2 CENTS PAY NO MORE!

Chicago Daily Tribune

THE WORLD'S GREATEST NEWSPAPER

FINAL

VOLUME XCVIII.—NO. 38 C [REG. U. S. PAT. OFFICE. COPYRIGHT 1939 BY THE CHICAGO TRIBUNE.] TUESDAY, FEBRUARY 14, 1939.—28 PAGES THIS PAPER CONSISTS OF TWO SECTIONS—SECTION ONE PRICE TWO CENTS IN CHICAGO AND SUBURBS ELSEWHERE THREE CENTS

NEW VACANCY ON HIGH COURT

CARDINALS SEEK FULL AMERICAN VOTE FOR POPE

Aim to Satisfy All Catholics in U. S.

BY ALEX SMALL.
[Chicago Tribune Press Service.]

ROME, Feb. 13.—With the burial of Pope Pius XI. set for tomorrow afternoon preparations were speeded today for the election of a new pope. The date of the papal conclave is scheduled to start any time between Feb. 26 and March 1, but THE TRIBUNE correspondent was informed that it may be postponed until March 3 to make certain that Cardinal William O'Connell, archbishop of Boston, takes part. He missed the last conclave.

Cardinal O'Connell.

[Cardinal O'Connell reached New York yesterday from Nassau in the Bahamas. He will sail for Rome tomorrow. The two other American cardinals, George Mundelein of Chicago and Dennis Dougherty of Philadelphia, sailed from New York last Saturday.]

Want Full U. S. Participation.

There is a feeling among high ecclesiastics that maximum American participation in this conclave is highly important. At the moment there is an extremely slim chance that the next pope will be an American. But in view of America's weight in the Roman Catholic church it is desired that American Catholics be satisfied all their representatives have had a hand in the pope's election.

Careful survey of the situation shows the seriousness with which the sixty-two cardinals consider the rôle they will be called on to play. It is realized that all personal and national preferences must be laid aside and the most able man must be picked.

The feeling exists that the church has entered a period of struggle bound to become worse in the near future. Many believe it is a crisis of such gravity that it surpasses the difficulties the church had with Napoleon and later with Italy in the middle of the 19th century when it lost its temporal power.

Man of Great Courage Needed.

The persecution of Jews and the spread of paganism in Germany, the possibilities of war in Europe, and the mischief which may still be done by bolshevism in western Europe are factors in a troubling situation which the new pope will have to face.

Formerly the chief argument for an Italian pope was that only an Italian was neutral enough internationally to maintain equal balance among the contending temporal powers struggling for influence over the church. Today it is a different argument, this time with a national instead of an international twist to it. Only an Italian, it is argued, can today guide and defend the church inside Italy.

If by any chance the thirty-five Italian cardinals should change their mind and the chances for a foreign pope become brighter, three names seem worthy of consideration.

Mundelein's Name Mentioned.

The foremost is Cardinal Mundelein of Chicago. The second is Cardinal Rodrigue Villeneuve of Quebec. The third is Cardinal Jean Verdier of Paris. If there should be a non-Italian pope, Cardinal Mundelein at this moment appears to have the best chance.

If the general previous practice is followed the new pope will be found among the archbishops of the seven great Italian dioceses—Bologna, Florence, Genoa, Milan, Naples, Palermo, and Turin. Of these Cardinal Alfredo Ildefonse Schuster of Milan and Cardinal Pietro Boetto of Genoa are ruled out by some because they are members of religious orders. Of the others the most frequently mentioned have been Cardinal Luigi Lavitrano of Palermo and Cardinal Elia Dalla Costa of Florence.

Among other cardinals Eugenio Pacelli, papal secretary of state, is not yet considered eliminated. His strong personality and his friendships make him a possibility. Even if he is not elected it seems reasonable to say that on the first ballot he will get more votes than any other cardinal. That, however, is far from having the necessary two-thirds.

NEWS SUMMARY

of The Tribune
[And Historical Scrap Book.]
Tuesday, February 14, 1939.

WASHINGTON.

Justice Louis Brandeis retires from Supreme court. Page 1.

House will draft bill for government reorganization dropping dictatorial powers for President. Page 2.

Senate committee votes not to reveal what went on in secret conference with President. Page 2.

DOMESTIC.

Wealthy former convict helps trap two in extortion plot. Page 1.

Gov. Fitzgerald declares G. O. P. starts march to victory in 1940. Page 3.

Jimmy Hines loses on all motions to throw out indictment. Page 6.

Democratic administration leaders assail Republican proposal for state pay roll quiz. Page 9.

FOREIGN.

Predict an Italian will be elected to succeed Pius XI. as pope. Page 1.

Pope Pius to be buried today in ancient grottoes beneath St. Peter's cathedral. Page 3.

Premier Chamberlain indicates that British recognition of Spanish rebel régime is near. Page 8.

President Quezon offers island in Philippines as haven for German refugees. Page 8.

LOCAL.

Courtney bases bid for mayoralty on his twenty-four year record. Page 1.

Dentist demonstrates method of pulling abscessed tooth and putting it back again. Page 1.

Green holds up Lincoln's ideals of political honesty in campaign. Page 5.

Courtney accuses Kelly of neglecting the west side. Page 5.

Mayor Kelly pledges redoubled fight to build up Chicago. Page 5.

Three young bandits present a picture—The March of Crime! Page 7.

Bulletin warns of peril to public school system in New Deal subsidy bill. Page 10.

Fight rages in Illinois Workers' alliance over communists. Page 14.

Deaths and obituaries. Page 22.

SPORTS.

South side resumes Golden Gloves bouts tonight. Page 19.

Indiana beats Chicago, 46 to 33, for sixth straight. Page 19.

Bike putsch comes early; six in mileage tie. Page 19.

Wesleyan loses four stars and a basketball game, 58 to 19. Page 19.

Loyola beats George Washington, 44 to 33, for seventeenth in row. Page 19.

Strachan wins national singles squash racquets title. Page 20.

Leiber is glad he's a Cub, but how about more pay? Page 21.

EDITORIALS.

On the Washington Front; Another WPA Exposure; America in the Far East; Retain Ald. Massen. Page 12.

FEATURES.

Crossword puzzle. Page 6.
Experimental farms diary. Page 14.
News of society. Page 15.
Looking at Hollywood. Page 15.
Front Views and Profiles. Page 15.
Radio programs. Page 22.

COMMERCE AND FINANCE.

Girdler denies steel industry looks to war for profits. Page 23.

Railways charge highway transport subsidy falls on taxpayers. Page 23.

Wheeler offers bill to prevent railroads buying stocks. Page 23.

Barter deals afoot between midwest groups and Nazis. Page 23.

Goodyear Tire's 1938 profits dip to $6,012,423. Page 24.

Want Ad index. Page 24.

THE WEATHER

TUESDAY, FEBRUARY 14, 1939.

[Central standard time.]

Sunrise, 6:47. Sunset, 5:22. Moon rises at 4:17 a. m. tomorrow. Jupiter and Saturn are evening stars. Mars and Venus are morning stars.

CHICAGO AND VICINITY: Cloudy and colder Tuesday, possibly light snow, moderate to fresh northwest winds; Wednesday generally fair.

ILLINOIS: Cloudy and colder Tuesday, possibly light snow extreme north; generally fair Wednesday, colder extreme south.

TRIBUNE BAROMETER.

TEMPERATURES IN CHICAGO

For 24 hours ended 2 a. m. Feb. 14:
MAXIMUM, 2 P. M. 49
MINIMUM, 6 A. M. 36

3 a. m....37	Noon 46	Unofficial—
4 a. m....37	1 p. m....48	8 p. m....43
5 a. m....37	2 p. m....49	9 p. m....43
6 a. m....36	3 p. m....49	10 p. m....41
7 a. m....36	4 p. m....49	11 p. m....40
8 a. m....37	5 p. m....47	Midnight ..39
9 a. m....38	6 p. m....45	1 a. m....39
10 a. m....42	7 p. m....45	2 a. m....38
11 a. m....44		

For 24 hours ended 6:30 p. m. Feb. 13:
Mean temperature, 42; normal, 26; excess for February, 55 degrees; excess since Jan. 1, 295 degrees.
Precipitation, none; excess for February, .03 of an inch; excess since Jan. 1, .35 of an inch; total since Jan. 1, 3.26 inches.
Barometer, 6:30 a. m., 29.95; 6:30 p. m., 29.77.
Highest wind velocity, 18 miles an hour from the southwest at 12:04 p. m.

February 14, 1938:
Maximum temperature, 36; minimum, 21; mean, 28; clear; precipitation, trace.

[Official weather table on page 14.]

Rich Ex-Convict Traps Extortionists

COURTNEY'S BID FOR MAYOR: HIS 24 YEAR RECORD

Lawyer, Legislator, Racket Buster.

The following is the first of three articles on the candidates in the Chicago mayoralty primary to be held on Feb. 28. Each of the three principal candidates, State's Attorney Courtney, Dwight H. Green, and Mayor Kelly, reviews the record on which he is seeking the office. Tomorrow the article will be on Mr. Green; Mayor Kelly's record will be described the following day.

BY JOSEPH ATOR.
(Pictures on back page.)

Twelve years in the city hall, a valued civil service assistant, and counsel to aldermen in conducting the manifold business of Chicago government.

The youngest state senator since the civil war, minority leader in the last two years of his six year service.

Six years a fighting prosecutor, administering one of the country's biggest public law offices.

This is the experience on which State's Attorney Thomas J. Courtney seeks the Democratic nomination for mayor of Chicago.

Tom Courtney is a Chicago boy. His father, James R. Courtney, a retired policeman, and his mother, are still living. Their home was at 29th and Wallace streets when their son was born. He was their second child and the only boy in a brood of seven.

Worked at Early Age.

James Courtney was a patrolman. He traveled a beat for 23 years. He earned, in those pre-war days, $1,000 a year. Young Tom had to help fill the family purse at an early age. He got up at 4 a. m. to deliver morning papers. He hurried after school to a newsstand at 55th and Halsted streets. The youngster saw plenty of the rough and tough life on stockyards corners, an education that the atmosphere of a happy and disciplined home kept from harming him.

The elder Courtneys, pious Roman Catholics, wanted to dedicate their only son to the priesthood. When he left the Visitation parochial school he was enrolled for two years at the present Quigley seminary, to prepare for holy orders. But in the home on Wallace street were those six sisters who needed schooling, and the usual slender family purse.

Transfers to High School.

Tom Courtney transferred his studies to St. Rita's High school, where he supplemented his classical course with business training. He was graduated in 1912 and worked for two years at the stockyards and in a loop stationer's office. Then he heard of a civil service examination for clerks in the police department. He took it, passed, and was assigned as secretary to Capt. Max Nootbaar, one of the stalwarts of the force in that day.

"Capt. Nootbaar was a giant of a man," Courtney recalled. "He also had one of the best educations in the department. He was a fine police executive. He taught me a lot. After a year I was transferred to the office of Chief of Police James Gleason, where I got further insight into the administration of the department."

A promotional examination brought the 21 year old secretary a rating as senior clerk, and a transfer from the police department to the staf of the city clerk. His new assignment was as clerk to city council committees. At that time council committees had a much smaller staf than they now have. For a number of years Courtney and his boss, William Harrah, who is still the dean of the council's clerical force, served all of the committees except that on finance, which had its own staf.

Opportunity for Real Work.

"The work was routine only if a clerk wanted to make it so," Courtney recalls. "If he did, he wouldn't have lasted long at the job, I liked the work and didn't mind working evenings to clear my desk. The experience I got, putting ordinances in shape and drafting resolutions was invaluable. It trained me in a thousand of the details that keep the wheels of government turning.

"I was a civil service employé. I couldn't play politics. I was working

[Continued on page 4, column 2.]

THE WOODS ARE FULL OF GAME, BUT—

YE GOODE FOLKE OF GLENCOE LOUDE IN PRAISE OF YE CRIER

(Picture on back page.)

Brave in curls and all ye fine raiment of ye old colonial towne crier, Richard Carlson summoned all Glencoe's citizens to ye annual towne meeting last even. And well he earned ye five dollars ye press agent gave him for his bell ringing.

Ye caucus committee named all office holders for another year save Village Collector Clara Lochner, who did wish to retire. Frank S. Coffin was chosen to be her successor. Stanley Peirce did urge all citizens to vote April 4, but some say it is nonsense, for there are no contests. Bert M. Kohler, chairman of ye school board committee, did roundly praise ye school janitors and ye ghoste writer that did write his report. Merchants were loude in praise of ye towne crier gagge, many saying, "Indeede it was a lulu."

U. S. DESTROYER SAILS TO ISLAND SEIZED BY JAPS

SHANGHAI, Feb. 14.—[Tuesday]—(AP)—The American destroyer John D. Edwards departed from Hongkong today for Hainan Island, which Japanese began occupying last Friday, to join French warships which reportedly arrived off the island on Sunday. A Japanese bombardment of Chinese entrenched on the island was reported yesterday.

The destroyer was dispatched to protect twenty-five Americans who had not been heard from since hostilities broke out on the island off French Indo-China and between British Hongkong and Singapore.

STORY OF A BULL, BUT HIS NAME IS N-O-T FERDINAND

Jersey City, N. J., Feb. 13.—[Special.]—A bull—whose name was not Ferdinand—after escaping from a packing house here startled employés of the Koven boiler works six blocks away by suddenly appearing in their midst and kicking over a pile of metal boilers. The animal then began dashing around, sending thirty employés scurrying to safety. The packing company sent twelve cows to the boiler factory in an effort to divert the bull, but by the time they arrived he had been captured.

If Tooth Aches, Pull It; Dentist Can Put It Back

BY MARCIA WINN.
(Picture on back page.)

If you have an abscessed tooth, pull it out. If, however, you are one of those who cherish their own teeth, have it stuck back in again. It can be done.

This was demonstrated yesterday before a clinic at the seventy-fifth annual midwinter meeting of the Chicago Dental society in the Hotel Stevens. The demonstrator was Dr. C. W. Messinger of Houghton, Mich.

In the last six years, Dr. Messinger said, he has replanted sixty-five teeth. In each case, he said, the operation has been successful. The replanted tooth cannot be expected to last a lifetime, he said, but it should last a minimum of five years.

Common Practice Years Ago.

Back in medieval days a process known as "transplantation" was common. If the lord of a manor had an abscessed tooth it was extracted. In its place was inserted the nice, strong tooth of one of his vassals, however unwilling he might be to relinquish it.

The process demonstrated by Dr. Messinger is not transplantation; it's replantation. The old method often gave dire results, especially when the new tooth happened to be a misfit.

Method in Detail.

Dr. Messinger's replantation, step by step, is:

X-ray the abscessed tooth. Extract it and place it in sterile gauze, covered with a detoxifying agent. Place the tooth aside and remove the abscess in the jaw. Clean the area and plug it with sterile cotton.

If there is no cavity in the tooth, drill a hole from either end into the root canal. Remove the root tissue, clean, sterilize, and dry. Replace the root tissue with gutta-percha, insert a silver filling at the root end of the tooth, a porcelain filling at the surface end.

Puts Tooth Back Again.

Resterilize the tooth, still untouched by human hands, remove the cotton plug from the hole in the jaw and replant the tooth in its natural site in the gum and jawbone. With the thumb, press it gently into line.

Then, at last, the patient can close his mouth, which has been open during this entire process.

Just as a splint is placed on a fractured arm after it is reset, a gold splint [a hollow model of the tooth and its two neighbors] now is clamped on the replanted tooth. It is worn for four weeks, while the gum and tissue grow solidly back around their old friend.

And that's all. You still have your own tooth, as handsome as ever, but free from pain. What's more, you can chew on it again.

SCIENCE GIVES RATS WHIFF OF THE CORK; MAKES THEM DRUNK

Chapel Hill, N. C., Feb. 13.—(AP)—A discovery that white rats can be made dead drunk by smelling alcohol fumes was announced today at the University of North Carolina. The announcement said this is the first time drunkenness is known to have been produced scientifically by merely smelling the drink.

Thus there appears to be some scientific basis for the old saying, "he gets drunk just by smelling the cork," applied to a man who becomes intoxicated easily.

Stork Braves 25 Below—and with Triplets, at That

Rapid City, S. D., Feb. 13.—(AP)—Twenty-five below zero weather meant nothing to old Doc Stork in a visit to Custer state park late last week. It was learned today he had delivered triplets—considered rare—to "Rosie," black bear in Custer Park zoo.

Threat Based on Slaying of Editor Liggett

(Pictures and map on page 6.)

St. Paul, Minn., Feb. 13.—[Special.]—Two men were in jail today following their capture in an attempt to extort $15,000 from Charles A. Ward, a former convict who became millionaire president of Brown & Bigelow, large advertising specialty company.

Ward helped St. Paul police trap the conspirators when they accepted a dummy package they believed contained the money. They are Mathew W. Stegbauer, 31 years old, an ex-convict, and Harold McAvoy, 29, former law student turned liquor salesman.

A third man, Paul Contreras, 40 years old, also was seized, but was held only as a material witness after Stegbauer and McAvoy confessed they were the real plotters and that Contreras was used only as their tool.

Threat Made in Letter.

Stegbauer was released from Leavenworth penitentiary only six months ago after serving a term for hijacking. It was at the same institution that Ward served a year and there formed an association with Herbert H. Bigelow which led to his story book success.

In a typewritten letter received by Ward last Friday Stegbauer and McAvoy described themselves as former convicts in need of money. That was not unusual because Ward receives frequent appeals from former convicts and has about fifty of them working for him.

However, this letter demanded $15,000 on threat of revealing information which allegedly would link Ward to the murder of Walter Liggett, crusading Minneapolis editor, slain by machine gunners three years ago. Ward's name was mentioned in the investigation following the slaying.

Trap Set for Plotters.

Ward communicated with Assistant Chief of Police Charles J. Tierney. They set a trap Saturday at Wally's bar, where the extortionists had directed that the money be delivered. Two detectives were stationed at the bar and a dozen others were deployed nearby.

Maurice Rose, former chauffeur of Ward's close friend, the late Gov. Floyd Olson, was selected to deliver the dummy package. Contreras accepted it from Rose and walked to the Ryan hotel corner, where he handed it to Stegbauer. Detectives closed in and arrested Contreras and Stegbauer. Police across the street seized McAvoy as he started to flee.

Following the Liggett slaying it was recalled the editor had accused Ward of financing a plot to bring false accusations against him.

Powerful in Politics.

Ward holds a position of prominence and power in his own state and in adjoining Wisconsin, where he lives on a 2,000 acre farm at Hudson, just across the Minnesota line. He sometimes entertains 300 guests at the estate. He has an apartment at the St. Paul Athletic club, several hunting lodges, and two 16 cylinder automobiles.

An adventuresome early life, which included fighting with Pancho Villa in Mexico, led Ward to Leavenworth in 1923 to serve a one to ten year term for possession of narcotics. There he met and befriended the millionaire Bigelow, in prison for income tax evasion.

When they were released Ward came to St. Paul to work for Brown & Bigelow. He rose to vice president of the concern and took over the business when Bigelow was drowned in 1931.

BRANDEIS QUITS; ROOSEVELT WILL PICK 4TH JURIST

Western Man Likely to Be Appointed.

BY CHESLY MANLY.
[Chicago Tribune Press Service.]
(Pictures on back page.)

Washington, D. C., Feb. 13.—[Special.]—Associate Justice Louis D. Brandeis of the United States Supreme court today announced his retirement, effective immediately, in a letter to President Roosevelt. He is 82 years old. It is the fourth vacancy in the court during the Roosevelt administration.

Justice Brandeis in his brief letter to the President stated that he was retiring under the act of March 1, 1937, which permits members of the Supreme court to retire with full pay [$20,000 a year] for life, upon reaching the age of 70 and after serving ten years on the bench. He gave no reason for his retirement. Mrs. Brandeis declared later at their home that he did not wish to be interviewed or to make a statement.

His retirement, however, was not unexpected. For months there had been reports that he would soon retire because of ill health and because of a desire to take an active part in the movement to find homes for refugees of the Jewish race.

Sits on Bench for Last Time.

Scarcely five hours before Brandeis' announcement became public he sat for the last time on the bench of the court, without giving any indication of his intention to retire. He had returned from his recent illness last Friday.

No ceremony marked his last appearance. Walking with a firm step which gave no sign of his age or his recent illness, he entered with the other justices and took his seat for the last time.

The retirement of Justice Brandeis gives President Roosevelt an opportunity to make his fourth appointment to the Supreme court. Justice Willis Van Devanter was the first to retire under the 1937 act, and Mr. Roosevelt appointed Senator Hugo L. Black of Alabama, a former Ku Klux Klansman, to the vacancy.

Reed Succeeds Sutherland.

Next to retire was Justice George Sutherland, and Solicitor General Stanley F. Reed of Kentucky was elevated to the bench. The vacancy caused by the death of Justice Benjamin N. Cardozo was filled by the appointment of Felix Frankfurter, Harvard law school professor, who took his place on the bench two weeks ago.

Although not many Presidents in the history of the court have been privileged to appoint as many as four justices, it is not a record breaking number. President Grant appointed six. President Taft appointed six, including a chief justice. Andrew Jackson and Abraham Lincoln appointed five each, President Wilson appointed three, President Harding four, including Chief Justice Taft; President Coolidge one, and President Hoover three, including Chief Justice Hughes.

Stephens May Be Appointed.

At the time of Justice Frankfurter's appointment many senators had expected the President to elevate Harold M. Stephens of Utah, an associate justice of the Court of Appeals for the District of Columbia. The President assured western senators, at the time Prof. Frankfurter was nominated, that the next place would go to a westerner, since the whole country west of the Mississippi river is not represented on the court.

Justice Stephens' name, therefore, is receiving prominent mention again, but among others said to have been considered for a Supreme court appointment is Robert Maynard Hutchins, president of the University of Chicago.

Also mentioned as possibilities for the appointment are: Senator Lewis B. Schwellenbach [D., Wash.], Solicitor General Robert H. Jackson, Federal Judges William Denman of San Francisco and Sam G. Bratton of Albuquerque, N. M.

Justice Brandeis long has been famed as a "liberal" in the tradition of the late Justice Oliver Wendell Holmes. "Mr. Justice Holmes and Mr. Justice Brandeis dissent" was a familiar Supreme court expression for more than a decade. He was appointed by President Wilson in 1916.

With Justice Harlan Fiske Stone and the late Justice Cardozo, Justice Brandeis was pronounced satisfactory by spokesmen of the Roosevelt ad-

JANUARY TOTAL DAILY CIRCULATION GAINED OVER 50,000

Monthly Average Set a New All-Time High!

Tribune total daily circulation during January averaged over 900,000 net paid.

The gain over January last year was more than 50,000.

January set a new high water mark in total net paid daily circulation for any month on record. It was the sixth consecutive January to show a gain in total daily circulation over the same month in the previous year. It was the eighth consecutive month to establish a new high in total daily circulation for the month.

The gain right in Chicago and suburbs amounted to more than 35,000.

Tribune daily city and suburban circulation during January averaged over 725,000 net paid—a new all-time high for the month.

January was the sixth consecutive January to show a gain in daily city and suburban circulation and the 25th consecutive month in which Tribune daily city and suburban net paid circulation set a new high average for the month.

Chicago Tribune
WORLD'S GREATEST NEWSPAPER

TOTAL SUNDAY NET PAID CIRCULATION OVER 1,100,000

ministration in 1937 when the President submitted his proposal to pack the court with six additional justices.

However, he was no rubber stamp. He voted with his eight colleagues to pronounce unconstitutional the NRA and to condemn, as unlawful, President Roosevelt's ouster of Humphrey from the trade commission.

More recently Justice Brandeis voted to condemn the arbitrary, star chamber methods of Secretary of Agriculture Henry A. Wallace in his administration of the packers and stockyards act. He voted with the majority—unlike Roosevelt appointees Black and Reed—to condemn the action of the National Labor Relations board in setting aside an American Federation of Labor contract for the purpose of installing a C. I. O. union.

Justice Brandeis was born in Louisville, Ky., Nov. 13, 1856. He attended private and public schools in Louisville, studied in Dresden, Germany, and at the Harvard law school. He began his law practice at St. Louis in 1878, but practiced at Boston from 1879 until his appointment to the Supreme court.

Exchange of Notes.

The justice's letter to the President, released simultaneously by the White House and by an attaché of the Supreme court, said:

"Dear Mr. President: Pursuant to the act of March 1, 1937, I retire this day from regular active service on the bench."

Replying, President Roosevelt said: "My Dear Mr. Justice Brandeis: One must perforce accept the inevitable. Ever since those days long ago, when you first took your seat on the Supreme court bench, I have come to think of you as a necessary and very permanent part of the court and, since 1933 as one who could continue his fine service there until long after I had left Washington.

"The country has needed you through all these years, and I hope you will realize, as all your old friends do, how unanimous the nation has been in its gratitude to you.

"There is nothing I can do but accede to your retirement. But with this goes the knowledge that our long association will continue, and the hope that you will be spared for many long years to come to render additional services to mankind."

Chief Justice Hughes issued a statement saying, "The retirement of Mr. Justice Brandeis is a most serious loss to the court," and adding that "his collaboration in the work of the court has marked a distinct and very important epoch in the history of our jurisprudence."

3 YOUNG SKATERS GO THROUGH ICE; 1 SAVES OTHERS

Three boys were being pampered by their families yesterday after a near drowning Sunday, and one was definitly a hero. They are Leroy Korcz, 14, and his brother, Norbert, 10 years old, of 5758 Warwick avenue, and Robert Leali, 12, of 3448 North Ridgeway avenue.

Top to bottom: Leroy Korcz, Norbert Korcz, and Robert Leali.

They were ice skating on the Des Plaines river off Irving Park road in Schiller Park and had started toward shore when the ice gave way. All three fell in water above their heads. Leroy gave Robert, who could swim, a push and he got out. Norbert became hysterical, kicked Leroy in the shin with a skate, and clung to his back.

They both went under two or three times, but Leroy finally swam the few yards necessary before he could touch bottom. He waded out with his brother still on his back. Boy Scouts on shore carried Norbert a half mile, while the others walked, to where the Korcz boys' parents were waiting.

HULL DECLARES U. S. ARMS TALKS WAIT ON WORLD

Washington, D. C., Feb. 13.—[Special.]—America stands ready to call an arms limitation conference, but only when there is a reasonable prospect of its success, Secretary of State Cordell Hull said tonight. He added that this government will continue a national defense program to keep pace with the "huge and excessive armament programs" of other nations.

Hull's statement of the American position on an armament conference was contained in a letter to Representative Louis Ludlow [D., Ind.], who had written Hull asking that the United States take the initiative in calling a conference to discuss disarmament.

Mentioned for Justice

(Story starts on page 1.)

Judge Harold M. Stephens of Utah (left) and President Robert M. Hutchins of the University of Chicago, mentioned to succeed Justice Brandeis on Supreme bench.

Solicitor General Robert H. Jackson (left) and Senator Lewis B. Schwellenbach of Washington also regarded as possibilities.

Federal Judges William Denman (left) of San Francisco and Sam G. Bratton of New Mexico, who might get Supreme court place.

MOVES TO PUSH DEWEY ASIDE IN MANTON INQUIRY

Murphy Puts Hoover in Limelight.

New York, Feb. 13.—[Special.]—J. Edgar Hoover, head of the federal bureau of investigation, announced here today that he had been sent from Washington to New York to take charge of the federal inquiry into the affairs of Martin T. Manton, who resigned a United States Circuit judgeship recently under fire of serious charges.

Hoover's mission here is regarded by friends of District Attorney Thomas E. Dewey as an administration move to shove him out of the limelight.

A Presidential Possibility.

The affairs of Manton have been subject of a special New York county grand jury investigation since last July, under the prodding of Dewey, who has been frequently mentioned as a candidate for the Republican nomination for President next year.

Manton resigned after Dewey made public a letter to Hatton W. Sumners [D., Tex.], chairman of the house judiciary committee, outlining six of Judge Manton's alleged business transactions.

Attorney General Frank Murphy at that time said Judge Manton's activities had been the subject of a federal inquiry for some time. Hoover was careful to issue this statement.

Only Two Witnesses Heard.

Neither John T. Cahill, special assistant to Murphy, nor Hoover would discuss the federal grand jury investigation, which will be started almost from scratch since United States Attorney Gregory F. Noonan, in charge of the federal judiciary probe before the appointment of Cahill, had called only two witnesses.

The regular July, 1938, New York county grand jury that heard evidence in the Manton case and was continued from month to month has not been dismissed and certain Manton evidence has been placed before it since Manton resigned.

SENATORS VOTE TO CONCEAL AIR SECRETS RECORD

Committee Will Not Bare President's Part.

[Chicago Tribune Press Service.]

Washington, D. C., Feb. 13.—[Special.]—Administration supporters won today when the senate military affairs committee voted to suppress evidence relating to President Roosevelt's mysterious activities in assisting France to purchase this country's most modern war planes.

A motion by Senator Bennett C. Clark [D., Mo.] to make public the record of the committee's secret investigation of the French airplane scandal was defeated 11 to 5. The record would show, according to members of the committee, that President Roosevelt, over the objections of the army high command and the war department, directed that a French air mission be permitted to inspect with a view of purchasing military planes intended for war department competition.

Two Republicans for Secrecy.

Two Republicans, Rufus C. Holman of Oregon and Warren R. Austin of Vermont voted against the Clark motion along with the following administration supporters, all Democrats: Chairman Morris Sheppard of Texas, James Hamilton Lewis of Illinois, Marvel M. Logan of Kentucky, Elbert D. Thomas of Utah, Sherman Minton of Indiana, Josh Lee of Oklahoma, H. H. Schwartz of Wyoming, Lister Hill of Alabama, and Sheridan Downey of California.

Voting for the Clark motion to lift the veil of secrecy were Clark, Gerald P. Nye [R., N. D.], H. Styles Bridges [R., N. H.], Chan Gurney [R., S. D.], and Ernest Lundeen [F.-L., Minn.].

The defeat of the Clark motion was unexpected. Administration leaders were said to have exerted all manner of pressure over the week-end to suppress the record.

A motion by Senator Austin last week to open the committee's hearings to the public failed in a tie vote, 8 to 8. Today, however, Senator Lewis and Austin himself switched to the administration side.

Will Recall Witnesses.

The excuse urged by administration supporters for suppressing the record was that officials from the war, navy and treasury departments testified with the understanding that it was in executive session. Their testimony could not be published without breaking faith with them, it was argued. Senators on the other side replied that the testimony could not be suppressed without breaking faith with the American people.

Senators Clark and Nye served notice on the committee that they would recall all the witnesses so far heard in connection with the investigation and go over the same ground. Under an agreement adopted by the committee last week, members now are permitted to talk freely about testimony heard in closed sessions. By calling the witnesses again, the members will be able to take the floor of the senate and tell the people what the administration has been doing.

The investigation of the administration's airplane dealings with France grew out of a crash at Los Angeles, on Jan. 23, of a Douglas bombing plane constructed under war department supervision and according to war department specifications for entry in the war department's competition for army planes.

Violate War Regulations.

The regulations of the war and navy department strictly prohibit the showing of such a plane to representatives of a foreign nation. Yet the plane crashed during a special test flight for the French mission. A representative of the French air ministry, who was injured did not give his right name until the hospital demanded it. The pilot was killed.

Investigation disclosed that the war department refused permission for the French mission to inspect American military planes before the army had had an opportunity to test them for its own use. However, Secretary of the Treasury Henry Morgenthau went over the heads of the war department to President Roosevelt who ordered special privileges for the French.

During the course of its investigation, Mr. Roosevelt told the committee that he was prepared to assist both France and Great Britain in every way possible against the totalitarian countries, Nazi Germany and Fascist Italy. Members of the committee said he put this country's "first line of defense" in France.

NEW BILL GIVES PRESIDENT RULE OVER NEUTRALITY

Extends Power to Pick Favored Nations.

[Chicago Tribune Press Service.]

Washington, D. C., Feb. 13.—[Special.]—Senator Elbert D. Thomas [D., Utah], an administration supporter on the foreign relations committee, today introduced a bill to amend the neutrality act in such manner as to permit President Roosevelt to name and discriminate against an aggressor nation.

A move by the administration to amend the neutrality act and give the President broad discretionary authority in case war should break out in Europe has been expected for months. Senator Thomas' bill is the first step in that direction.

Senate isolationists and advocates of strict neutrality say they will fight to the limit of their endurance any proposal to clothe President Roosevelt with what they call war making powers.

Extends Present Law.

The existing neutrality act prohibits the shipment of arms, ammunition, and implements of war to any belligerent country in the case of war between or among two or more foreign nations. Moreover, the act has a so-called cash and carry provision, which expires by limitation on May 1.

Under this section the President may, at his discretion, require belligerent powers desiring to purchase raw materials in this country to pay for them cash and transport them in their own ships.

Senator Thomas' bill would extend and make permanent the so-called cash and carry section as to materials other than arms, ammunition and implements of war. However, it would add a new section which would permit the President to discriminate between belligerents both as to the shipment of raw materials and to the shipment of arms, ammunition and impliments of war.

Proposed New Section.

The proposed new section says:

"Whenever the President shall find that one or more states signatory to a treaty to which the United States is a party is engaged in war with another state in violation of such treaty, he may, with the approval of a majority of each house of congress, exempt such other state, in whole or in part, from the provisions of any proclamation issued by him under the authority of this act, if such other state is not engaged in war in violation of such treaty."

Senator Thomas said his proposal offered a simple definition of an aggressor nation—one that goes to war in violation of a treaty. Under his proposal the President, with the approval of a majority of each house of congress, could designate Japan as a treaty violator, as has been done. Thereafter the neutrality act, embargoing the shipment of arms and other war supplies, would apply to Japan, but it would be lawful to supply China with everything she wanted.

Senators who believe that the United States should mind its own business contend that any such discrimination between belligerents would constitute an unneutral act and inevitably lead us into war.

OCEAN SHIP MOVEMENTS.

Arrived.	At.	From.
Batory	New York	Gdynia
Zaandam	New York	Rotterdam
Calendonia	New York	Glasgow
Conte di Savoia	Gibraltar	New York

Sailed.	From.	For.
Aquitania	Southampton	New York
Antonia	Liverpool	New York
Western Prince	Buenos Aires	New York
Vulcania	Naples	New York

HOUSE TO DRAFT REORGANIZATION AND CONTROL IT

No Dictatorial Powers for President.

BY WILLARD EDWARDS.
[Chicago Tribune Press Service.]

Washington, D. C., Feb. 13.—[Special.]—President Roosevelt will not get his dictatorship bill at this session of congress, house Democratic leaders decided today. A substitute measure, shorn of all the features which caused the house to revolt at the last session, will be drafted.

Joseph W. Martin, G. O. P. House Leader.

This decision was reached on the eve of an extraordinary conference of house Democrats which was called in the interests of party harmony. Majority Leader Sam Rayburn will plead with his cohorts tomorrow to reunite against the Republican minority, which is functioning with added power because of the confusion in the majority party's ranks.

Rayburn to Explain Bill.

As proof to anti-Roosevelt Democrats that the house leadership is not acting under the control of the President and will not seek to put across legislation distasteful to them, Rayburn will explain the modified government reorganization bill at the conference. He will assert that no unusual powers will be given Mr. Roosevelt and that congress will retain a check upon his actions.

Minority Leader Joseph W. Martin of Massachusetts, who has formed his following of 169 Republicans into a harmonious unit which has cooperated with economy minded Democrats, declared that the calling of a special Democratic conference so early in the session was evidence of the qualms entertained by the administration leadership.

"The New Dealers are getting jittery," he said. "They have had their way for a long time, but they are going to be more jittery yet if they do not drop the pursuit of wasteful and extravagant experiments."

Controler General to Stay.

The proposed reorganization bill, which still must be drafted, will not contain a provision for abolition of the post of controler general, it was learned. This war one of Mr. Roosevelt's aims. He has often been irritated, to phrase it mildly, by the controler general's power to curb government spending. As a substitute the President had suggested creation of an auditor-general who would have only post-audit power.

Nor will the measure create a public welfare department to handle relief and associated problems under the direction of the President. Pending bills in both houses provide for the abolition of the WPA and delegation of relief spending to the states under the supervision of the government.

Another provision in last year's dictatorship measure which was dear to Mr. Roosevelt's heart was the substitution of a single administrator under presidential control for the present three man civil service commission. Attacked as one of the most dictatorial powers to be given the President, this provision will be deleted from this year's bill.

Reorganization for Economy Needed.

The President will be given general authority in the measure, with certain specific exceptions, to transfer, consolidate or eliminate executive bureaus, agencies, and functions.

The need for reorganization of the government structure in the interests of economy and efficiency has long been recognized. But congress will retain the power to veto any changes which it regards as not motivated by these worthy objectives, but by a desire to vest additional powers in the executive branch.

A congressional veto on his executive orders designed to change the government structure was strenuously opposed by Mr. Roosevelt last year. He will have to accept such a provision at this session if he wants a reorganization bill approved, the leaders decided.

The clause for safeguarding the powers of congress in reorganization legislation has not yet been worded. Most favored is a provision that the President's orders shall be ineffective for a certain period during which a majority vote of congress could nullify them.

As a sop to Mr. Roosevelt congress is ready to create six $10,000 a year White House jobs to be filled by presidential secretaries "with a passion for anonymity."

ROB TAVERN OWNER OF $800.

George Toll, owner of a tavern at 54 East Cermak road, was robbed of $50 and a ring valued at $750 by a man who entered the tavern last night.

DOCTORS WARNED TO GUIDE WAY TO STATE MEDICINE

If America's physicians and dentists wish to avoid state medicine, they must abandon their ostrich-like attitude of ignoring or defying change. Instead they must guide it and point out the way.

Some form of health insurance is as inevitable as fire insurance, Dr. Clarence A. Dykstra, president of the University of Wisconsin, told some 7,500 dentists at the opening session of the Chicago Dental society's midwinter meeting last night in the Stevens hotel. Already one-seventh of the nation's total health bill is paid out of taxation. Doubtless the state will go farther, he predicted, unless the medical professions indicate a saner, sounder solution.

"The issue is one of boundary lines," he said, "and in some sense, one of inevitability. No one wants to fight his own fires or build his own roads. On the other hand, no one wants to be told what books he shall read or what breakfast food he must prefer."

In attempting to care for all by taxation, the way may be opened to unscrupulous politicians, he said, with "more medical dollars, more medical services, and less medical care" as a result. Any new method, he said, should be made prudently on a small scale.

How to end OFFICE FATIGUE

IF YOU yawn, get logy, listless and tired in the afternoon, blame it on stale, second-hand "office" air. You *could* open windows for relief but you don't dare. Open windows bring in cold, raw air, drafts, sneezes, colds and grippe.

You do away with all this when you install an *Air Pilot Room Ventilator* which brings in filtered air in just the amount you want. With windows closed, it gives ideal ventilation in all weather, makes your office healthier, more comfortable.

TRY IT FOR 7 DAYS

Take advantage of this wonderful offer today. Get an *Air Pilot*, at a small installation charge, in your office (or home) and try it for ONE ENTIRE WEEK. See for yourself before you buy!

For full information pick up your telephone, call Harrison 2133, or write Dept. HH, Standard Air Conditioning, Inc., 822 S. Michigan Ave., Chicago, Ill. A subsidiary of American Radiator & Standard Sanitary Corp.

SAC

TOFFENETTI'S TRIANGLE RESTAURANTS

A lil pig was SO *tough* we had to *throw him out!* He got *mad!* Said he was *glad!* (such talk.) The ambition of *every* pig is to be a part of our grand and delicious and tender HAM 'N' SWEETS.

NIAGARA FALLS EXCURSION $8.00

Round Trip in Air-Conditioned Coaches

FEB. 17th AND 18th

Returning, leave Niagara Falls, Ont., not later than 8:30 pm Feb. 19, 1939.

Last of the Season

Ask for particulars

4 So. Michigan Ave. . Ran. 5465
163-65 W. Jackson Blvd. Ran. 5465
Dearborn Station . . . Har. 9830

GRAND TRUNK

Common Sense About Constipation

A doctor would tell you that the best thing to do with constipation is *get at its cause*. That way you don't have to *endure* it first and try to *cure* it afterward—you can avoid having it.

Chances are you won't have to look far for the cause if you eat the super-refined foods most people do. Most likely you don't get enough "bulk"! And "bulk" doesn't mean a lot of food. It means a *kind* of food that isn't consumed in the body, but leaves a soft "bulky" mass in the intestines.

If this is what you lack, try crisp crunchy Kellogg's All-Bran for breakfast. It contains just the "bulk" you need.

Eat All-Bran every day, drink plenty of water, and "Join the Regulars." Made by Kellogg's in Battle Creek. Sold by every grocer.

CHAFED, ANGRY SKIN

Smarting stops and healing of the raw, red skin quickens when you bathe with Resinol Soap and apply soothing Resinol Ointment. Effectively used over 40 years.

At All Druggists. For sample write Resinol Dept. 62, Baltimore, Md.

RESINOL SOAP AND OINTMENT

LOANS

$1 to $10,000

Lowest Rates on DIAMONDS, JEWELRY, Etc.
Quickly Obtained
NO NOTES, NO SIGNERS
NO INVESTIGATION
A Refined Service

ILLINOIS STATE PAWNERS
140 N. DEARBORN ST.
Cor. Randolph — Private Rooms — Plan

Colosimos' Is One of Chicago's Oldest Cafes

Opened in 1912 before the start of the World War Colosimo's, world famous cafe and restaurant has been at 2126 S. Wabash for over a quarter of a century.

Golf Ball Factory—

room and board wanted by British gentleman — French lessons by native Frenchman—bids for nine trains of seven coaches each—job for sausage casing sewer — buyer who wants tinplate stacker — these were subjects of want ads in yesterday's Tribune want ad section.

Each new day brings scores of interesting new want ads into the live columns of the Tribune want ad section. You will find it interesting and profitable to read the want ads regularly.

SLIP COVERS Included

With Every 2 Piece Living Room Suite RE-UPHOLSTERED

Yes, these FAST COLOR and WASHABLE slip covers absolutely included with any 2-piece suite we RE-UPHOLSTER. A special offer to keep our men employed during this month.

Telephone Yards 1200 For Free Estimate

YOUR OLD SUITE RE-UPHOLSTERED and RE-BUILT with CHOICE OF COVERS.

By Expert Union Workmen

Rebuilt and Restyled in Our Own Factory

Written 5 YEAR GUARANTEE on Construction and Workmanship

Learn how inexpensively you can give your Old suite a new BEAUTY TREATMENT that will tone up your entire home and add many years of good wear. Price includes choice of lovely coverings; UNION UPHOLSTERY; all materials; free pickup and delivery within 30 miles.

Davenport Re-upholstered $22
Chair Re-upholstered $12.50

$34.50 FOR 2 PIECES

PAY AS LOW AS 75¢ A WEEK
(Monthly Payments if Desired)

Telephone YARds 1200

FOR FREE ESTIMATE

We will send our estimator with numerous samples and full details—at your convenience. No obligation. Phone or send a postcard.

5 YEAR GUARANTEE

On construction and workmanship—and fully INSURED against FIRE and BURGLARY while in our possession.

RE-COVERED
In fabrics of your own selection. Webbing reset and reinforced.

REFILLED
New cotton felt and moss filling for added comfort. Entire suite sterilized and vacuumed for your health's sake.

NEW NACHMAN SPRINGS
Entirely NEW seat cushions. Balance of springs reset, retied, and replaced where needed.

REPAIRED
Frames repaired and braced and retouched by expert cabinet workers.

Telephone Yards 1200 For FREE Estimate

STRAUS & SCHRAM
115-117 S. Wabash Ave.
834-838 W. 63rd St. — 3318-3322 N. Lincoln Ave.
4128-4130 W. Madison St. — 4025-4027 Milwaukee Ave.
Small carrying charge for deferred payments

Don't Let SUPERFLUOUS HAIR Mar Your Beauty!

Abolish it Forever by ELECTROLYSIS

The Only Safe, Permanent Way. Specialists for 26 years in this work, we are endorsed by eminent physicians. 200 to 600 roots destroyed per hour. Leaves no scars on face, arms or body.

Permanent—Reasonable

ELLA LOUISE KELLER
ESTABLISHED 26 YEARS
CHICAGO NEW YORK MINNEAPOLIS
Suite 2405, 55 E. Washington St. Central 6468

REGULAR HALF-YEARLY

SALE

DRESSES $9.95 and $12.95
(SOME OF RAYON)
formerly $16.95 to $35.00

PECK AND PECK

ONE STORE ONLY!—28 S. MICHIGAN AVE.

Jerrems

Custom Tailoring

Clearance of Bolt Ends

—*single suit lengths*
—*year 'round weights*

322 lengths of fine worsteds and Scotch tweeds—regularly $85.00. Reduced to $68.50

280 lengths of England's finest worsteds sold at $95 and $100. Reduced to $78.50

Tailored to your order in the finest manner.

324 S. MICHIGAN AVE. *South of Jackson*

7 S. LA SALLE ST. *at Madison Street*

Get Mrs. Snyder's TODAY! for the sweetest girl in the world!

Does she *know?* *Tell* her, Mister! Tell her by the way you *look* and what you do and *say* . . . . and tell her a *sweeter* way, *too* . . . . with a gorgeous Valentine box of Mrs. Snyder's. Today's THE DAY!

OUT OF TOWN CUSTOMERS SEND ORDERS TO MRS. SNYDER'S MAIN SHOP 119 N. WABASH AVE., CHICAGO

MY RED SATIN HEART BOX, so beautifully ribboned and so luxurious that she'd be ecstatic! Filled with my delicious mixture of chocolates, bonbons, chewies, nut candies and brittles. (Or with assorted chocolates only, if preferred). Four sizes,

$4.60 $2.95 $2.35 $1.50
complete

NO JOKE

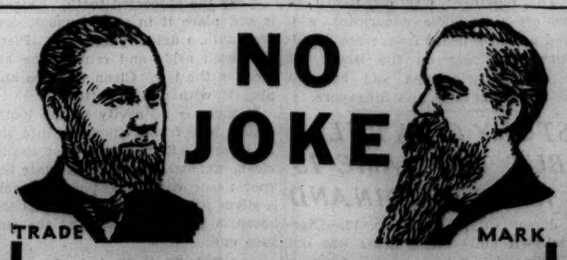

TRADE MARK

A cough due to a cold is no joke. Get Smith Brothers Cough Drops. (Black or Menthol.) Cost only 5¢—yet they're a real cough medicine.

Smith Brothers Cough Drops are the only cough drops containing Vitamin A

This is the vitamin that raises the resistance of the mucous membranes of the nose and throat to cold infections.

Now Many Wear FALSE TEETH With More Comfort

FASTEETH, a pleasant alkaline (non-acid) powder, holds false teeth more firmly. To eat and talk is more comfort, just sprinkle a little FASTEETH on your plates. No gummy, gooey, pasty taste or feeling. Checks "plate odor" (denture breath). Get FASTEETH at any drug store.

(ADVERTISEMENT)

RHEUMATISM

RELIEVE PAIN IN FEW MINUTES

To relieve the torturing pain of Rheumatism, Neuritis, Neuralgia or Lumbago, in a few minutes, get the Doctor's formula NURITO. Dependable—no opiates, no narcotics. Does the work quickly—must relieve cruel pain, to your satisfaction in a few minutes or money back at Druggist's. Don't suffer. Use NURITO on this guarantee today.

Advertise in the Tribune

MARSHALL FIELD & COMPANY

ELGIN'S 75th Anniversary Special Offer!

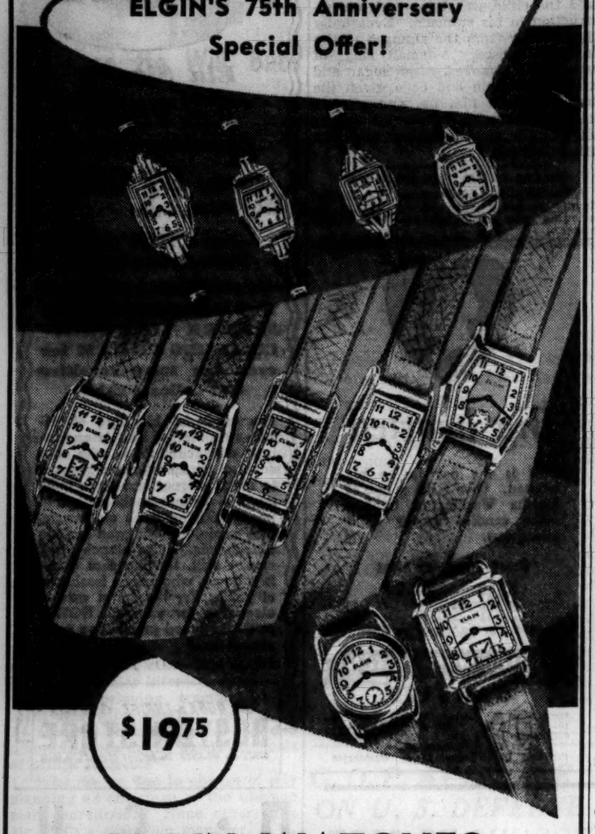

$19.75

ELGIN WATCHES

Eleven smart new styles at a special low price

All styles have 7-jewel Elgin movements, 10K natural rolled gold plate cases with Veritas stainless metal backs and raised figure dials. Any one of them will make an appreciated Valentine remembrance. Anticipate your needs for birthday and June graduation gifts, for all these watches will be marked a higher price in a short time. The illustration shows the watches approximately two-thirds actual size.

The Jewelry Room
First Floor, South, Wabash

MARSHALL FIELD & COMPANY

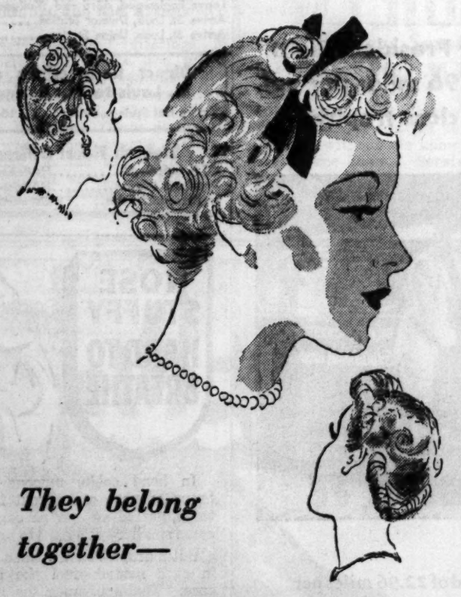

They belong together—

THE NEW SHORT HAIRCUT
and a
FIELD PERMANENT WAVE

If you're tired of your hair the way it is, you're in the mood for fashion's newest favorite—the short coiffure with an "up" look. Come to the Beauty Salon to have your hair cut and styled by one of our master hair stylists. Then you'll have a permanent wave to give you soft little curls that look as though they grew that way. The effect is refreshingly new—and vastly becoming!

There are many styles and types of Field permanent waves, priced from $10 to $25. Hair styling is $1.50. For your appointment, phone State 1000.

Beauty Salon—Fifth Floor, North, State

Chicago Daily Tribune
THE WORLD'S GREATEST NEWSPAPER

Vol. XCVIII. Tuesday, Feb. 14. No. 38.

Published daily, except Sunday, Tribune Tower, 435 North Michigan avenue, Chicago, Illinois.

The Tribune company, publishers.

MAIL SUBSCRIPTION PRICES.

Mail subscription prices in Illinois (outside Chicago), Indiana, Iowa, Michigan, and Wisconsin: Daily Tribune only, $9.00 per year; with Sunday Tribune, $12.50 per year.

Zones 3 and 4 in states other than Illinois, Indiana, Iowa, Michigan and Wisconsin: Daily Tribune only, $7.50 per year; with Sunday Tribune, $10.00 per year.

Zones 5 and 6 inclusive, Canada, Mexico: Daily Tribune only, $12.00 per year; with Sunday Tribune, $19.50 per year.

Foreign: Daily Tribune only, $25.00 per year; with Sunday Tribune, $42.00 per year.

Entered as second class matter May 14, 1903, at postoffice at Chicago under the act of March 3, 1879.

(ADVERTISMENT)

GIVE YOUR LAZY LIVER THIS GENTLE "NUDGE"

Follow Noted Ohio Doctor's Advice To Feel "Tip-Top" In Morning!

If liver bile doesn't flow freely *every day* into your intestines—constipation with its headaches and that "half-alive" feeling often result. So step up that liver bile and see how much better you should feel! Just try Dr. Edwards' Olive Tablets used so successfully for years by Dr. F. M. Edwards for his patients with constipation and sluggish liver bile.

Olive Tablets, being *purely vegetable*, are harmless. They not only stimulate bile flow to help digest fatty foods but also help elimination. Get a box TODAY. 15¢, 30¢, 60¢. All drugstores.

BURY POPE PIUS TODAY IN TOMB HE CHOSE IN LIFE

Rites to Be Broadcast to World by Radio.

VATICAN CITY, Feb. 13.—(AP)—Ancient grottoes under St. Peter's cathedral were made ready tonight to receive the body of Pope Pius XI. in a triple coffin.

Thousands on thousands of faithful passed reverently before the pontiff's bier in the vast cathedral while workmen cleared an underground space for burial tomorrow night.

The stream of humanity that came in the rain to venerate the pope was smaller than yesterday's great throng. But worshipers shuffled through the basilica during the day.

The scene at the Vatican constituted the largest public manifestations of respect ever shown a dead pope in the cathedral, partly because Rome has nearly doubled in population since Benedict XV. died in 1922.

Sets Figure at One Million.

Estimates of the number of persons who had passed the bier first in the Sistine chapel and, starting yesterday, in St. Peter's, ranged from nearly 500,000 upward. L'Osservatore Romano, Vatican City newspaper, placed the number of worshippers at 1,000,000. Other estimates cut this figure in half, including 200,000 persons yesterday and 108,000 today.

The burial ceremony tomorrow will be broadcast to the world by radio, but the public will be excluded. Only cardinals and other prelates, the papal court, the diplomatic corps, Roman patricians and other invited dignitaries will see the ceremony.

The body will be placed in coffins of zinc lined cypress, lead, and elm in the apse before the altar of the chair where funeral masses are sung for the late pontiff daily, instead of in the choir chapel, as were his predecessors.

Medals to Be Placed at Feet.

The burial ceremony will begin at 4 p. m. [9 a. m. Chicago time]. The pontiff will be taken from the open bier and placed in the inner, cypress coffin. A brass tube containing a script of the eulogy recited at the burial ceremony and copies of medals coined during his pontificate will be placed at his feet.

Once the coffins are closed, one within the other, they will be placed on a wheeled carriage and rolled to the altar of the confession which is level with the grottoes, down a flight of steps from the nave.

There they will be transferred to another carriage by ropes and pulley. The coffins then will be rolled into the grottoes to the spot which Pius selected beside the tombs of Pius X. and Benedict XV. in a little chamber called the Chapel of the Popes.

The chamber is, in reality, a heavy, low, whitewashed arch holding up the floor of St. Peter's. The few tombs within the chapel almost fill it. Pope Pius had visited the spot once every year. It was on the eve of June 29, the feast day of St. Peter and St. Paul. On a visit several years ago he remarked, "Some day I also will find sweet repose in this place."

While thousands had a last view of the form of the pope on his funeral couch, the second of nine requiem masses was sung in the apse.

Prince Calls on Cardinals.

At the same time, Prince Don Ludovico Chigi-Albani, marshal of the conclave which will elect a new pope, called on the congregation of cardinals with thirteen knights of the Grand Order of Malta. He is grand master of the order.

Elderly, patrician Prince Chigi, in a red uniform like those of the other knights, read a speech of sympathy with the princes of the church at the death of the pontiff.

Prince Chigi, who acted at the election of the late pope, was charged with enforcing secrecy at the conclave—a responsibility members of his family have had continuously since 1712.

The innate sense of church dignity of Pope Pius saved the college of cardinals and Vatican administrators from money worries over the electoral conclave.

The complicated little conclave city within the Vatican walls will be constructed and maintained from a special fund, estimated at $100,000, set aside by Pius.

The fund will be drawn upon to erect the tiny temporary apartments which will house the cardinals and their attendants until a new pope is elected. It will maintain a kitchen and all the accessories necessary to feed and serve 300 or more persons—cardinals and attendants.

Wed to Nobleman

FRANCES DRAKE.

Tucson, Ariz., Feb. 13.—(AP)—Cecil John Arthur Howard, 30 years old, brother of the earl of Suffolk and a member of the famous English family, and his bride, the former Frances Drake of Toronto, Canada, today were honeymooning in Los Angeles after their marriage here yesterday.

Howard, second son of the dowager countess of Suffolk, who has a winter home here, and Miss Drake were married by the Rev. George Ferguson in St. Philip's in the Hills.

ROME SEES OMEN IN ARRIVAL OF MILAN CARDINAL

ROME, Feb. 13.—(AP)—Romans speculating on the identity of the next pope recalled an odd coincidence today.

The first Italian cardinal to arrive in Rome from his archepiscopal residence after the death of Pius X. was Cardinal Giacomo Della Chiesa, archbishop of Bologna. He was elected pope and became Benedict XV.

After his death the first to arrive for the election conclave was Cardinal Achille Ratti, archbishop of Milan. He, too, was chosen pope—Pius XI.

Today it was noted that the first Italian cardinal to reach Rome was Cardinal Alfredo Schuster, archbishop of Milan.

SENATORS PAY TRIBUTE TO PIUS, THEN ADJOURN

Washington, D. C., Feb. 13.—(AP)—Congress adjourned out of respect for Pope Pius today after both houses had adopted resolutions expressing sorrow and shock at his death.

Four senators paid tribute to the pontiff in brief talks which preceded adjournment. They were Senator Wagner of New York, author of the senate resolution; Senator Barkley of Kentucky, Senator Walsh of Massachusetts, and Senator McNary of Oregon. The brief house session opened with a prayer by Champlain James Shera Montgomery.

Bandit Identified After Shooting Himself in Leg

Earl Schuman, 25 years old, 1953 West 63d street, was shot in the right leg Saturday. He told detectives he didn't know how he had been wounded. Yesterday Chicago Lawn police found Schuman's coat and a gun hidden in a hallway at 4328 Oakenwald avenue. Then they recalled that in the same neighborhood Saturday night a robber was shot with his own gun when his intended victim, Otis Reineback, 4532 Oakenwald avenue, resisted. Reineback identified Schuman, who is in the Bridewell hospital.

GOV. FITZGERALD HAILS G. O. P. AS VICTOR IN 1940

New Deal Bubble Bursts, He Tells Party.

New York, Feb. 13.—[Special.]—The Republican party has started its march toward national victory in 1940, Gov. Frank D. Fitzgerald of Michigan declared tonight at a Lincoln day rally of Republicans which was addressed by former President Herbert C. Hoover and other G. O. P. notables.

More than 1,000 party leaders attended the meeting at the Waldorf-Astoria hotel. Among those present were Republican governors, congressmen, national committeemen and women, and a host of other officials. The addresses were broadcast over the radio.

"The New Deal bubble is bursting," said Fitzgerald, young Republican who defeated Frank Murphy, now United States attorney general, for the governorship of Michigan last fall.

Give Labor Right to Work.

"The theory that the only answer to any problem is the purchase of lollypops with the taxpayers' money will seep away like spent gas. Labor will come out into the free air which gives every American the right to work his way to the top.

"Industry and business will regain a place of decency in the eyes of government. Farmers will recapture their independence. The alphabetical hulk of the New Deal will be grounded forever, mourned only by a few faithful survivors of the brain trust and those who have worn the cushions thin sitting out a relief career."

The New Deal was repudiated in Michigan last fall by straight Republican voting in an election in which the issues were clear cut, Fitzgerald said.

"I am happy to report the end of sitdown strikes and aimless pump priming in Michigan," the new governor stated.

Hoover Twits Roosevelt.

Mr. Hoover, in his keynote address, commented that recently President Roosevelt and Earl Browder, communist leader, had claimed Abraham Lincoln as the father of their faiths.

"I was under the impression that he was a Republican," Hoover said. "Mr. Lincoln would not be fooled by the notion that economic righteousness and social good burst upon the world with the New Deal.

"To restore jobs and agriculture the fear of men of their government and the shackles and taxes upon their energies must be removed in order that free men may have hope and confidence in the future."

Program of Reform.

The former President held that the first chore of a political party out of power is corrective opposition and its second great duty is to present to the country a program of reform and forward action.

"With our reënforced leadership in new governors and in congress," he said, "we are strengthened to these purposes. New vigor and courage have come to us by the rise of youth in our party."

Twin Weds Twin

GLORIA BREWSTER.

Miami Beach, Fla., Feb. 13.—(AP)—Gloria Brewster, who with her twin sister plays in the movies, was married today to one of the Stroud twins, Claude, of the radio and stage.

The ceremony was performed in the lounge of the Dempsey-Vanderbilt hotel with Jack Dempsey the best man. Gloria's twin, Barbara, was maid of honor, and Claude's twin, Clarence, was an assistant best man.

PRESIDENT WILL START THURSDAY FOR SEA JAUNT.

Washington, D. C., Feb. 13.—[Special.]—Despite an attack of grip which confined him to bed for four days, President Roosevelt will leave Thursday night for his projected trip to the Caribbean to watch the fleet maneuvers, it was announced tonight.

Dr. Ross T. McIntyre, White House physician, reported the President better and his temperature normal, but directed him to take no chances and to remain in bed today.

Mr. Roosevelt will board his special train Thursday night and go to Florida, detraining at Florida City or Homestead and driving to Key West, where he will go aboard the cruiser Houston Saturday afternoon for the trip to the Caribbean. Temporary White House headquarters will be established at Miami for the two weeks the President will be on the cruise.

SCHOOL CHILDREN TO ATTEND MASS FOR POPE PIUS

The Rt. Rev. Msgr. Daniel F. Cunningham, superintendent of Catholic schools, announced yesterday that all school pupils will attend requiem masses tomorrow in their parishes for Pope Pius XI. Catholic schools will be closed all day. The requiem mass at the Holy Name cathedral will be held at 10:30 o'clock tomorrow morning. The Most Rev. Bernard J. Sheil will pontificate.

Bishop Sheil will be vicar general of the archdiocese during Cardinal Mundelein's absence.

Consular, city, and state officials, in addition to scores of monsignori, Knights of St. Gregory, Holy Name society presidents, Knights of Columbus, Catholic Youth Organization leaders, and others will attend the services at Holy Name cathedral.

Subscribe for the Tribune

Western Electric
HEARING AID

Air and bone conduction. Exclusive features, new principles. Small, inconspicuous. Designed by BELL TELEPHONE LABORATORIES. Scientifically assembled to meet individual needs after audiometric tests.

AUDIPHONE DISTRIBUTORS
730 Pittsfield Bldg. WEBster 2808
55 E. Washington St.

LOANS
On DIAMONDS, JEWELRY, FURS, SILVER, CAMERAS, ETC.
Highest Valuations at low interest rates.
Member Chicago Assn. of Commerce
CHICAGO LOAN BANK
Chicago's Greatest Diamond Bankers
37 So. Wabash Ave. 3rd Flr.

ACTIONS SPEAK LOUDER THAN WORDS!

TODAY Is Valentine's Day
Say: "I LOVE YOU" with
Dutch Mill
CANDIES

VALENTINE'S DAY SPECIAL
$1.45
Reg. $1.90

Today Is Valentine's Day! Mother, sister or sweetheart will adore your thoughtfulness as much as they'll love the delicious goodness of Dutch Mill's famous candies. *She'll know you bought the best!*

SPECIAL! *Brocaded Satin Heart Box, about 2 pounds,* **$1.95** *Regular $2.50 value!*

Many other heart boxes 15c—45c—95c
$1.10—$1.90—$2.45 and others up to $5.25

On Sale at *all* Neighborhood and Suburban Shops
Loop Shops at:
33 WEST RANDOLPH (*United Artists Theatre Bldg.*)
164 WEST VAN BUREN (*Van Buren Ent. Insurance Bldg.*)
308 WEST JACKSON
205 NORTH WABASH
Western Union Delivery Service

Dutch Mill
NO BETTER CANDY MADE

GUARANTEED SATISFACTION

The university "senior club" by
JOHNSTON & MURPHY
$13.50

These shoes are made for men in college or anywhere else who like their styles smart and yet conservative. There's quality in the rich, long-wearing leathers—in the cobbling—in the style lines—and comfort in every inch of them. In tan or black

75 other Johnston & Murphy styles—8th floor
Spats, in wide selection, $2.25 to $4.50

MAURICE L. ROTHSCHILD
State at Jackson

MANDEL'S
THIRD FLOOR THRIFTY FASHION SHOP
WONDERFUL SWANDOWN RAYON CREPE
Print Dresses in Bouquet Colors
REFRESHING AS A SPRING GARDEN!
$3.95

So much fashion—such a little price! Young, gay styles to wear here, there, everywhere! Softly tailored with an eye to new fashion interest—soft pleats, whirling skirts, "little girl" necklines, deft shirring! Have several—for now, for Spring, for next Summer!

A. *Square necklines, flaring skirt. Royal, Suez, rose, Sheba, navy; 12 to 20 and 38 to 44.*

B. *Classic in feather print. Aqua, royal, rust, black. 12 to 20.*

Mail your order or phone State 1500

MANDEL'S THRIFTY FASHION SHOP — THIRD — STATE

The Santa Fe Chief and Super Chief

Superb Stainless Steel Streamliners for the utmost in smooth speed and luxurious travel comfort...

● The *Super Chief*—the only all-Pullman, extra-fare, 39½-hour Chicago-Los Angeles streamliner—departs from Chicago each Tuesday and Saturday at 7:15 pm.

● The famous *Chief*, leaving Chicago *every day* at 12:01 pm, is not only the *fastest* of all California daily trains, but the only extra-fare all-Pullman *daily* streamliner between Chicago and Los Angeles.

● The popularity of these magnificent trains suggests the advisability of early reservations.

to California

For reservations on the Super Chief or Chief, and other Santa Fe trains, consult:
G. C. THOMPSON, Div. Pass. Agent, SANTA FE SYS.
179 West Jackson Blvd., CHICAGO, ILL., Phone: HARrison 4000

FLY UNITED'S MAINLINERS

TO NEW YORK

3 hrs. 59 min. . . $44.95*

★ Only United offers 7-day-a-week twin non-stop flights—at 11:45 am, 5:15 pm. Exclusive Skylounge Mainliners, providing 50% more room per passenger. Shortest route.

For *anywhere by air*, call United, or travel agents, hotels.

*10% reduction on all round-trip fares

UNITED AIR LINES
23 E. Monroe Street
PHONE Portsmouth 8800

REMOVE IT, OR IT WILL REMOVE YOU

Lend us your body for 3 months and we will make a new man out of you.

SUPERVISED EXERCISES,

for reducing and upbuilding, physical exam., gym., steam baths, showers; hand ball and towels, badminton, 4 massages, 4 sun ray baths, clothes pressed, shoes shined, rest room, all for $6.25 per month.

NATIONAL HEALTH CLUB
173 W. Madison 3rd Floor Dea. 3878-9

Bring this ad for free trial

LOANS BY OUR Simplified METHOD

UP TO $300

Fully Confidential
PROMPT SERVICE
Liberal Credit
Flexible Terms
FAMILY LOAN CORPORATION
LOOP
202 S. State St., Cor. Adams, Century Bldg., Rm. 301. Telephone Wabash 2994
SOUTH
9113 Commercial Ave. (opp. Goldblatt Bros.), Lincoln Bldg., Rm. 10. Regent 6220

Guaranteed
Quality, Purity, Uniformity and Dependability When You Choose
St. Joseph
GENUINE PURE ASPIRIN

EDUCATIONAL

CHICAGO KENT COLLEGE OF LAW
10 N. FRANKLIN ST. Tel. DEArborn 8835

DePaul UNIVERSITY
Liberal Arts, Law, Commerce, Music, Drama, Secretarial. Days and evenings. Call, write or telephone CENtral 8194 for bulletin. 64 EAST LAKE ST., CHICAGO.

CENTRAL Y COLLEGE
Senior College — Commerce — High School courses. FULLY ACCREDITED. Co-educational. Day and evening. Low tuition. Free Catalog. 19 S. La Salle St. CENtral 6767

Northwestern University
Evanston and Chicago, Illinois. 8 Complete Schools. Downtown evening classes. *Write for booklet.*

COURTNEY'S BID FOR MAYORALTY: 24 YEAR RECORD

Clerk, Lawyer, Legislator and Racket Buster.

[Continued from first page.]

for all the aldermen. But from them I got an insight into municipal politics, and that in a day when the membership of the council was far more forceful and independent than it is today."

The world war interrupted Mr. Courtney's civil service career. He was accepted as a candidate in the naval officers' training school, but an attack of influenza which kept him in the hospital at Pelham Bay, N. Y., for several months cost him his chance for a commission. It was with the rank of chief petty officer that he left the naval service at the end of the war and returned to his duties in the city hall.

In time the council gave him a second job, that of sergeant at arms. This, Courtney said, was the basis of unjustified charges that he was on different pay rolls at the same time. There was no basis for the charges, he said, inasmuch as the two jobs, revolving about the work of the council, did not conflict, and in the second appointment was merely a device of the council for recognizing his work by a raise in pay of $1,000 a year.

Studied Law at Night.

Courtney studied law in night school. In 1926 he was admitted to the bar. He had become familiar with the work of the council committee on building and zoning. When he became a lawyer he resigned his clerkship to become counsel for the committee.

The same year, after a vigorous campaign in his south side district, previously controled by the Republicans, he was elected to the state senate. He was then 31 years old. His youth was no bar, however, to legislative action as vigorous as his campaigning had been.

"I took the lead in beating Gov. Len Small's first gasoline tax bill," Courtney said. "The fight lasted for three weeks in the senate before we killed the bill, which would have given all of the revenue to the state and left Chicago out in the cold.

"During that term I was also a leader in the fight for repeal of the state prohibition act. We put that bill through the senate by a bare majority, 26 votes, the first time the upper house of the legislature had dared oppose the prohibition dictators. I was active in opposing every bill to increase taxes, particularly measures affecting Chicago."

Heads Minority Group.

In the session opening in 1930, Mr. Courtney was the minority leader of the Democrats in the senate. In 1928 he had been the Democratic nominee for attorney general. It was his intention to seek the post again in 1932. The slate makers, however, shifted him to the state's attorney's nomination, and he was elected after a hot campaign with the incumbent, John A. Swanson.

"Many people don't take campaign pledges seriously," observed Courtney. "I do. I had pledged the voters that when I took office I would restore public confidence in the state's attorney's office. My first big effort was to speed the trial of criminal cases and to completely eliminate politics from the administration of the office.

"When I took office we had more than 1,100 cases on the calendar, some of them a year to eighteen months old. By strenuous efforts we cleaned those up. For several years our calendar has been on a current basis. The older a case gets the harder it is to win."

The biggest individual cases his staf has prosecuted, in Courtney's opinion, were the kidnaping prosecutions early in his first term that sent the Touhy and Klutas gangs to prison. As a result of those prosecutions, he said, Chicago remained virtually free of kidnaping during the post-prohibiton years when hoodlums were turning to that racket to replace lost bootlegging revenue.

But even more important, Courtney believes, were the investigations and prosecutions that ended the arson and auto theft rackets in Chicago and put a check on labor racketeering. In the first two instances the trials were rarely spectacular, nor the defendants well known. Success was achieved by pounding away on a fixed policy of investigation and prosecution.

"At one time we had a record of twenty-three straight convictions in arson cases," he said. "We broke the arson rings and every property owner in Chicago was a gainer, for a reduction in fire insurance rates followed. The fire commissioner wrote me that ending the arson racket saved his department $50,000 a year in gasoline alone, previously used in answering alarms and pumping water."

When Courtney took office, he said, thieves were stealing ninety-seven automobiles a day in Chicago. Today the average is about eight a day.

Uses Street Corner Strategy.

"No one starts out alone to commit a robbery," he said. "He starts out with a gang. The first thing the gang does is to steal an automobile. When we bring one of those gangs in we watch them as we question them. It's not long before we find out who is the leader.

"It used to be that when the leader of the gang was arrested and taken to court he got off with probation, since it was his first offense. Then he went back to the corner and told the gang, 'See, I beat that rap.'

"Now we keep tab on these young gang leaders. When one comes up in court my assistants argue that it isn't his first offense, but merely the first time caught. We try to have him sent to jail. Then we go back to the corner hangout. The word goes around, 'Gee, Joe went down.' They are good boys around there for awhile."

The reduction in auto thefts resulted in a cut of 64 per cent in theft insurance rates in Chicago, Courtney said. He summoned underwriters to conferences when rates failed to go down apace with the risk involved. But, he said, the indirect benefits have been even greater, because stolen cars are the necessary tools in robbery and other crimes.

"The claim has been made that it was the laws requiring certificates of title and registration of second-hand parts dealers that broke up the auto theft racket," said Courtney. "That is not true. We broke the racket and the laws were passed as the result of experience we gained in breaking them."

In Court Infrequently.

Courtney has prosecuted virtually no cases himself and has appeared in court infrequently during his six years in the state's attorney's office. That, he explained, is a deliberate policy on his part, a policy that has also denied his first assistant, Wilbert Crowley, frequent courtroom appearances.

"Any time you go into court on one case, you are neglecting all the other cases in the office," he said. "By staying in my office and seeing that my assistants handle their work properly, I can prosecute every case that comes to us, instead of one. Generals don't lead charges in modern warfare.

"When I have appeared in court, it has been in difficult situations or motions, to lend moral support to my staf. There was such an occasion after the jury disagreement in the first trial of the Touhy gang. The defense attorneys were sparring for a delay.

Superstitions Bowled Over.

"I had instructed my assistants to ask for an immediate retrial. The defense counsel tried to tie them up, intimating that they weren't able to speak for my office with certainty. I got up and told the court, 'We can go to trial in ten days. We're ready right now.' That was on Feb. 2. The ten days ended on a holiday, Lincoln's birthday. We went to trial Feb. 13 and got a conviction in spite of the superstitions of one of my assistants."

The state's attorney's office also does an extensive civil business in the collection of delinquent taxes and as legal adviser to county officers. In that department, Mr. Courtney said, he achieved important economies by doing away with special attorneys at fat per diem fees, stopping the practice of hiring lawyers to collect delinquent taxes on a percentage basis, and cutting out contracts for court reporting service by setting up his own court reporting force. In his six years as prosecutor, he said, expenditures of his office have averaged 20 per cent less than they did when he took office.

Courtney was married at the age of 23 to Miss Kathryn Foley, a west side girl. Their only child, Rita Marie, is now in college.

Valentine Bride

KAY WORLEY.

A romance that began last September on a Braniff Airways plane will be climaxed today with a St. Valentine's day wedding. The bride is Miss Kay Worley, plane hostess, and the bridegroom Paul Staedke, statistician for the National Safety council. They met at Dallas, where Staedke boarded a plane for Chicago. The wedding will take place in the home of Miss Worley's parents in Brownsville, Tex. Miss Worley is the sixth Braniff hostess to marry within the last year.

CORNS & CALLUSES REMOVED
CORE AND ALL WITHOUT PAIN NO CUTTING
$1 PER TREATMENT (Including Both Feet)
Dr. Henry J. Pinkston
Chiropody FOOT SPECIALIST. Established 1914
54 W. Randolph St., Suite 608, Woods Bldg.

WALGREEN'S Valentine Treats

Strawberry ICE CREAM Valentine HEART
A delicious, appropriate treat for parties or dessert! Luscious strawberry ice cream with delicious whipped cream decoration.
Serves five 33c

Strawberry HEART MOLD centered in Smooth Vanilla
Another timely treat, appealing and tasty! Strawberry Ice Cream Heart Mold centered in Smooth Vanilla Ice Cream.
Quart Brick 42c

Walgreen
YOU'RE ALWAYS WELCOME AT WALGREENS DRUG STORES

"HERE'S THE FOOD"
says busy LORRAINE RUSK
"that's rich in food elements for radiant health and vitality—delicious too!"
—from an interview
THE MILK FOUNDATION • CHICAGO

HAVE YOU HAD YOUR MILK QUOTA Today?
DRINK 4 GLASSFULS DAILY

POLITICAL NOTES

Howard Van S. Tracy, a director of the Chicago Crime commission, has indorsed State's Attorney Courtney for mayor.

"If a man's conduct in the office of state's attorney is any indication of the kind of mayor he would make," he said, "Chicago at the approaching elections will have, because of Thomas Courtney's candidacy, one of the best opportunities for good government in its history."

The All-Chicago committee announces that an Italian professional and business men's committee has been formed to support Mayor Kelly. Dr. Cono Ciufia is chairman. Other officers include Michael Butera, Philip Genco, Louis Senese Jr., Dr. A. M. Senese, and Lamberto Lamberti.

Mrs. George C. Howland, daughter of the late John A. Howland, who was mayor of Chicago in 1887 and 1888, yesterday praised Dwight H. Green, regular Republican candidate, for his sincerity and ability. She said Green stands for everything that is decent in government.

John Hogan, vice president of the Building Trades council, will speak for Courtney today from WMAQ at 9:45 on "What Courtney Means to Your Pocketbook."

Representatives of three service men's organizations will speak from WENR— at 9:30 this evening in support of Mayor Kelly. They are Lawrence E. McGann, past national vice commander of the American Legion, Henry A. Cohen, past state commander of the Veterans of Foreign Wars, and D. J. Sullivan, representing the disabled war veterans.

Philip C. Enderlin, president of the North Side Real Estate board, spoke for Mayor Kelly last week. Yesterday Herbert N. Lustig, vice president of the board, wrote State's Attorney Courtney that Enderlin did not speak for the entire organization. Lustig also said that the board never has indorsed any candidate.

Col. A. A. Sprague of the All-Chicago committee announced that pledge cards coming in for Mayor Kelly include many from members of the clergy. Among those whose names were brought to his attention were the Rt. Rev. Daniel Frawley, the Rev. Edward S. Keough, the Rev. Joseph Chiminello, the Rev. Louis Boddie, the Rev. John J. Bayne, the Rev. M. M. Ries, and the Rev. T. M. Sampolinski.

Courtney headquarters announced the appointment of Dr. C. Arthur Bourn as chairman of a dentists' division of its campaign organization, and the naming of Dr. Aaron Arkin as head of a similar unit of medical men.

The Chicago district council of Railway and Steamship Clerks, Freight Handlers, Express and Station Employés is supporting Mayor Kelly, according to a letter from P. J. Keenan, secretary-treasurer of the organization. The mayor also received notice that the International Union of Operating Engineers had unanimously indorsed him in a joint meeting of two locals.

EARLY CHAMPAIGN RESIDENT DIES.

Champaign, Ill., Feb. 13.—[Special.]—Miss Hattie Columbia, 77 years old, who was born in Champaign, died last night.

Bright Swedish Copper
Each soft gleam of light is warmly reflected in our shiny copper pans as they hang from the walls. Imported from Sweden . . . they are becoming increasingly rare.
A bit of Sweden
1015 RUSH ST. DEL. 1492

BABY SENT HOME AFTER OPERATION AT FIVE WEEKS

Loren Rothschild, who underwent a major operation Feb. 2 in Michael Reese hospital when he was 5 weeks old, is going back to his home in De Kalb today. He is feeling fit and has gained one pound ten ounces. His mother, Mrs. Marya Rothschild, said the child was born with an obstruction in his stomach. Eventually the opening from the stomach to the intestine closed. A small ring of tissue was removed, after sugar and a saline solution had been given the baby to build him up, and after a blood transfusion. Now he weighs six pounds eleven ounces and can retain his food.

KILLED IN FALL ON ICY WALK.

Sylvester Stroik, 50 years old, was injured fatally yesterday when he fell on the icy sidewalk near his home at 5724 Ainslie street.

Big hearted

This is the day to be big hearted. Give HER a box of Martha Washington Candies—the candies worthy of a sweetheart.

Heart Boxes, all sizes 50c to $5.00

By Mail Everywhere—Plus Postage

MARTHA WASHINGTON CANDIES
Main Store & Kitchen, 3823-29 Broadway
105 S. Clark St. 210 S. Michigan Ave.
6767 Stony Island Ave. 4755 Broadway
138 S. Wabash Ave.
Pittsfield Bldg. Lobby, 55 E. Washington

Ela Singer "ICE PACK" Cleansing Cream

Regular $1.85 size $1.00 Large 14-oz. Jar

—For 3 Days Only—
Tues., Wed., Thurs.

We recommend the Spiral Way of cleansing with ELA SINGER "ICE PACK" CLEANSING CREAM for even the most sensitive and delicate skins.

The masterful blending of potent, rare Mother Earth's anointing oils, combined with the scent of crushed flowers helps it to reach deeper and more thoroughly. It enters the minutest pores, helping flush out waste, grit, grime, and plugged surface blackheads. Helps bleach gray, smoky skin, leaving that glowing, dewy, wholesome freshness of youth. Try the spiral way of cleansing for yourself. NOW—at this reduced price! You save almost half!

TOILETRIES—MAIN FLOOR STATE.

The DOOR to THRIFT · Mitchell's
BOSTON STORE
STATE and MADISON The BUSIEST CORNER in the World

Studebaker wins the Gilmore Economy Run

under official A. A. A. supervision

Studebaker Commander averages 25.78 miles per gal., wins Gilmore-Yosemite Run

Studebaker President Eight averages 22.96 miles per gal. . . . wins class trophy

AGAIN the motoring world doffs its hat to Studebaker!

Again Studebaker operating economy becomes a fact of official record and undisputed proof!

On January fifth this year, a stock Studebaker Commander captured the annual Gilmore-Yosemite economy classic in competition with the cream of America's cars! Averaging 25.78 miles per gallon!

The winning Studebaker triumphed over them all. Lowest priced cars . . . cars directly competitive in price . . . cars costing far more . . . all went down to defeat before the sensational gasoline economy of this stunningly styled, luxuriously appointed new Studebaker.

And, to make the Studebaker economy triumph even more impressive, a stock Studebaker President Eight won first place in its class with a record of 22.96 miles per gallon!

Convincing proof for you!

This year's 314-mile Gilmore-Yosemite economy sweepstakes event—supervised by the American Automobile Association—was run in the worst weather in history of run—blinding rain, heavy snow, over icy mountain roads. Twenty-nine cars started; thirteen did not finish in the time limit. But both Studebakers were up and in—*up* on competition and *in* before the time limit.

Here is official A. A. A. proof of Studebaker economy! Here is official A. A. A. proof of performance! Here is convincing evidence that you'll get the utmost in gas-saving if you select a brilliant new Studebaker as your 1939 car! Your present car will cover part, perhaps all the down payment on a Studebaker economy champion—easy terms.

Michigan Ave. at 26th St. THE STUDEBAKER SALES CO. OF CHICAGO Calumet 6480
6335 Broadway 7730 Stony Island Ave. 4653 Washington Blvd. 3822 Lawrence Ave. 1834 Ridge Ave., Evanston

CHICAGO
WEST-NORTHWEST
Mansfield Motor Sales, 5850 W. Division St.
Wm. Boullion Motors, 2424 Milwaukee Ave.
Thomas Garage & Sales, 2408 S. Crawford Ave.
Larson Motor Sales, 5024 N. Western Ave.
SOUTH
Cardy Motor Sales Co., 7617 S. Halsted
Calumet Motor Sales, 3700 E. 106th St.
Roseland Motor Sales, 112th and Halsted
Lasota Motor Sales, 5625 S. Western
SUBURBAN
PARK RIDGE—Park Motors, 25 Park Ave.
BERWYN—Walter Schroeder Motor Sales, 6839-41 Ogden Ave.

SUBURBAN—Continued
CICERO—Central Motor Sales, 5508-14 W. Cermak Road
DOWNERS GROVE—Strong Motor Sales, 935 Ogden Ave.
ELMWOOD PK.—Idle Mtrs., 7246 W. Grand Av.
LA GRANGE—Walter Schroeder Motor Sales, 301 Hill Grove Ave.
MAYWOOD—Pollitz Motor Sales, 107 Lake
OAK PARK—Warren Motors, Inc., 610 Madison
ILLINOIS
Arlington Heights—Gaara Motor Sales
Aurora—Arthur E. Hobbs Motors
Blue Island—Blue Island Garage
Chicago Heights—Hummer Garage & Sales
Crystal Lake—Peterson's Garage
De Kalb—Sawyer Service Station
Elgin—H. L. Pierce Motor Sales

ILLINOIS—Continued
Elmhurst—Bright Auto & Repair Co.
Geneva—Charlie's Garage
Glen Ellyn—Avenue Garage
Highland Park—Park Motors
Libertyville—Suhling Motor Sales
Morton Grove—Morton Grove Garage
Naperville—Perry's Auto Shop
Waukegan—Conzelman Motor Co.
West Chicago—South Side Garage
Woodstock—Burton Motor Sales
INDIANA
Crown Point—Meeker & Claussen
Hammond—Fred Lutz Automobiles
Highland—Grimmer's Garage and Sales
Lowell—Graves Auto Parts & Machine Shop

Flying South
"The Blue Bird"
4:30 pm
CHICAGO ST. LOUIS

A fine, fast, modern train of exquisite beauty—blue and gold outside, and luxury and comfort inside.

Leave Dearborn Station.....4:30 pm
Leave Englewood, 63rd and Wallace 4:42 pm
Arrive St. Louis, Delmar Station.....9:25 pm
Arrive St. Louis, Union Station.....9:45 pm

Direct Connections at St. Louis to Hot Springs
Arrive Hot Springs, Ark.....10:10 am

Wabash Ticket Offices
107 S. LaSalle St.....HARrison 4500
Dearborn Station.....HARrison 9830
Englewood Station.....WENtworth 3503

NOSE STUFFY HARD TO BREATHE

In head colds, mucous membrane of nose and throat is irritated, puffed-up—air passages become smaller—it's hard to breathe.

Put 2 drops Penetro Nose Drops in each nostril—feel the difference. That's because the astringent-like action of the ephedrine and essential oils shrinks and cools swollen membranes, eases irritation and discomfort—you have more room to breathe—every breath brings a feeling of relief.

Be sure to always ask for quick-acting Penetro Nose Drops. Sold at all drug stores everywhere.

PENETRO NOSE DROPS

SELLS GAS STATION

BUSINESS OPPORTUNITIES
Businesses for Sale

GAS STATION—FOR SALE—REASONABLE. 3698 Archer, corner Western-boulevard.

Harry Natkin, 3698 Archer-av., received 21 replies to this Tribune want ad and sold the gas station.

Reaching more people, Tribune want ads get better results. Because want ad users get better results, they place more total want advertising in the Tribune than in all other Chicago newspapers combined. Call

Superior 0100 · Want Ad-Vision

COURTNEY TELLS WEST SIDE KELLY IS NEGLECTING IT

Declares He Will Back Congress St. Project.

State's Attorney Courtney declared last night that he was squarely behind a Congress street development program as a major improvement for the west side. He accused Mayor Kelly, his opponent for the Democratic nomination for mayor, of neglecting the west side.

Courtney, in a radio talk, shot another blast at Col. A. A. Sprague, trustee of the elevated railways, and chairman of the all-Chicago committee working for the reëlection of Mayor Kelly.

"There has not been one major improvement of note in Chicago during the last six years except in the downtown district or on the lake front," Courtney asserted. "Why has Mr. Kelly obstructed Congress street, which has had the indorsement of practically all civic, commercial, and community groups which really represent the heart of Chicago west of the lake front?"

Charges Transit Delay.

Last week Courtney charged that the Sprague-Kelly alignment indicated a close tie-in between the city hall and utilities interests which was purposely delaying traction settlement until after election. Last night he charged that the parks and city planning were in the hands of "tools of utility interests."

"Who do we find in charge of city planning as chairman of the Chicago plan commission? None other than Mr. Kelly's campaign manager, A. A. Sprague. That indicates quite clearly that the utilities interests are in control of another branch of our local government. How far does this vicious, self-serving, high finance circle go?"

Courtney asserted that the park district is spending money on park highways that could be used to better advantage for other purposes.

Assails "Park Speedways."

"At the present time 10 million dollars is being spent in Lincoln park to provide high speedways for people anxious to leave Chicago and not for recreation and park purposes. Ten million dollars equitably distributed in Lincoln park, the south and west park systems would provide untold happiness and benefits to the thousands of families for whom these parks were intended."

Courtney in a noon address singled out Ald. J. M. Arvey [24th] in an attack on what he called "Kelly-Nash machine" vote frauds. The state's attorney spoke before the Merchants and Manufacturers' club at the Merchandise Mart.

"The present administration," said Courtney, "has done nothing to stop flagrant vote frauds in such wards as the 20th, 1st, and Ald. Arvey's own 24th."

Courtney addressed meetings in four north side wards last night. He attacked the Kelly administration and pledged an improved administration if he is elected. The meetings were at 744 North Clark street, in the 42d ward; North avenue and Halsted street, in the 43d ward; 2409 North Halsted street, in the 44th ward, and St. Mathias hall, Claremont avenue and Ainslie street, in the 47th ward.

Starts Sewer Work

[TRIBUNE Photo.]

Mayor Kelly turning first spadeful of earth yesterday on Beverly-Calumet sewer project.

Mayor Kelly officiated yesterday at the ground breaking for the new Beverly-Calumet sewer system, which is to extend for twenty-six miles under south side streets. The ceremonies took place on the bank of the Calumet-Sag canal at 131st and Laflin streets, Calumet Park, location of the proposed outlet. An area of thirteen square miles, bounded by Western and Wentworth avenues and 87th and 131st streets, will be served by the system. The sewers will be laid under forty-four different streets. Fourteen thousand men will be employed on the project in the ten months needed for its completion.

G. O. P. ATTITUDE ON U. S. DEFENSE TOLD BY CHURCH

[Chicago Tribune Press Service.]

Washington, D. C., Feb. 13.—[Special.]—Representative Ralph E. Church [R., Ill.] outlined in a radio speech tonight the attitude of the Republican minority in congress concerning national defense legislation which will be taken up tomorrow.

"The Republican party is definitly commited to the proposition that the American people are determined to maintain their national security," he said. "But it is ominous to note that in 1916, the year preceding the entrance of the United States into the world war, our military expenditures amounted to 318 million dollars while for the present fiscal year the estimated expenditures amount to approximately one billion 500 million dollars. The taxpayers are paying today four times what they paid in 1916 for their military and naval establishments. Such expenditures represent an enormous burden upon the people.

"Not in a spirit of partisanship, but as a matter of constitutional right in a free country, we insist upon a clear statement of the principles of our foreign policy from the President."

Horan Charges Sonsteby with Firing 36 Bailifs

Chief Bailif Albert J. Horan of the Municipal court charged yesterday that thirty-six of his bailifs had been fired without his knowledge by Chief Justice John J. Sonsteby over the week-end. Horan said the action was prompted by his support of State's Attorney Thomas J. Courtney in the race for mayor.

GREEN HOLDS UP LINCOLN'S IDEALS IN CITY CAMPAIGN

Urges Rally in Support of Political Honesty.

Dwight H. Green called on young Republicans last night to rally in support of the principles of Abraham Lincoln. Green is the regular Republican candidate for mayor.

"If Lincoln were here tonight he would strongly indorse your efforts to rid Chicago of all Democratic officials who are responsible for this city's plight," Green told members of the Seventh Ward Young Republican club's meeting at the South Side Swedish club, 7330 Ridgeland avenue. The speech was broadcast. He said the big issue of the present campaign is to elect new leadership. He accused Mayor Kelly and State's Attorney Courtney of waging a "sham battle" to see which shall control the Democratic machine.

Assails Crime-Politic's Alliance.

"Lincoln would stand aghast at the alliance between crime and politics in Chicago," said Green. "He would repudiate the Kelly-Nash machine and deprive it of all federal benefits and patronage.

"What would he say about a state's attorney, the chief law enforcing officer, who makes charges of fraudulent acts by members of this Democratic political machine and does not even take the matter before a grand jury for investigation?

"The truth is, the state's attorney is not seeking to smash a political machine, but is seeking to get control of a political machine.

"If he ever gets control, it will become the Courtney machine, and he will use it to elec a Democratic President, a Democratic governor, Democratic congressman, and all other Democratic candidates in 1940.

Calls It a Sham Battle.

"And yet the state's attorney, who is engaged in a fight with Mayor Kelly to determine which one will control the same political machine, is trying to urge you Lincoln Republicans to help him in this sham battle."

Green, a former United States district attorney, compared the crisis of civil war days with the crisis confronting the nation now in regard to changes in our form of government. Last November saw the defeat of strong Democratic political machines in many parts of the country, he recalled.

"This great Young Republican crusade has just begun," he said. "After putting Chicago into the Republican column on April 4, 1939, you young men and women will lead our city, state, and nation to victory in 1940.

Importance of Victory Cited.

"We cannot elect a Republican President of the United States unless we win Illinois. We cannot win Illinois unless you carry the city of Chicago at the mayoralty election."

Green will speak at two massmeetings tonight, at 4723 Madison street and at Odd Fellows hall, 6316 Yale avenue. The former meeting, in the 30th ward, will be presided over by Edward F. Moore, ward committeeman and chairman of the G. O. P. city central committee.

Political Meetings Today

The three principal candidates in the mayoralty primaries Feb. 28 are scheduled to make the following appearances today and tonight:

DWIGHT H. GREEN.

Thirtieth ward meeting, 4723 Madison street, 9 p. m.

Odd Fellows hall, 6316 Yale avenue, 10:15 p. m.

MAYOR KELLY.

6839 Wentworth avenue, 8 p. m.

7508 Saginaw avenue, 8:30 p. m.

Trianon ballroom, Cottage Grove avenue and 62d street, 9 p. m.

STATE'S ATTORNEY COURTNEY.

Sons of Liberty hall, 1042 North Damen avenue, 8:30 p. m.

Nicaragua Train Collides with Engine; 7 Are Killed

[Copyright: 1939: By the New York Times.]

MANAGUA, Nicaragua, Feb. 13.—Seven passengers were killed and more than thirty injured when a passenger train collided with an engine last night near Leon.

MAYOR PLEDGES RENEWED FIGHT TO BUILD CHICAGO

Raps Opponents Who Defile City's Name.

Mayor Kelly pledge himself last night to continue his policy of "humanity in city government" and to work for the further improvement of Chicago. He spoke at a meeting in the 44th ward headquarters at 2348 North Clark street and at a dance sponsored by Ald. James McDermott [14th] in the Trianon ballroom, Cottage Grove avenue and 62d street.

"The basis of my platform," the mayor asserted, "is that no child shall starve and no person in our city shall go hungry. I want to continue to respect the rights of labor and to fight for all classes of citizenry in Chicago."

Calls Job Well Done.

"I think I've done a good job in these last six years. I ask you to help me finish that job. Yet, my feeling for my fellow men surpasses any physical improvements in the city I may have been responsible for. No matter what the outcome of the present campaign, I would rather be remembered as a man with a heart than as a great mayor."

After criticizing political opponents for "attempting to defile Chicago's good name," Mayor Kelly said:

"I admit I've made some mistakes, but they have been honest mistakes. I have been the first to admit the error of my ways. But my batting average has been pretty high, about 90 per cent. Is that any reason for decrying and emphasizing those errors I've made?"

Promises Hard Fight.

"My conscience is clear. I've tried honestly and faithfully to carry out the requirements of my office. The morale of our city is high and we want to make Chicago the greatest city in the world. We shall wage a hard fight to do so!"

Other speakers at the 44th ward meeting were Ludwig Schreiber, candidate for city clerk, Maurice Nathanson, a Horner leader in the 34th ward, and Ald. John J. Grealis [44th].

WILLOW SPRINGS POLICE TO STOP COCK FIGHTING

Lieut. Fred Mulhausen of the Willow Springs county highway police said yesterday cock fighting would not be permitted in his district. His announcement followed the disclosure that cock fights are held each Sunday at John Kilroe's tavern, 107th street and Archer avenue. Illinois law does not permit cock fighting and those found guilty of practicing the sport face fines of not less than $3 nor more than $200.

MANDEL'S

THE PERFECT LAST-MINUTE VALENTINE GIFT

MOJUD 3-Thread Sheers in 3 Leg Lengths

GLAMOROUS NEW SHADES CHOSEN BY "HOLLYWOOD FASHION BOARD"

79c

SPRING "SCREENLITE" SHADES

Selected by the "Hollywood Fashion Board," composed of three famous designers to the stars.

Zaza—An animated golden beige.
Colbert Copper—A vivacious copper.
Rose Beige—A soft, glowing beige.
Glo-Ray—A warm suntan color.
Radiant—A glowing suntan shade.

PROPORTIONED LEG LENGTHS

MEDIUM—Sizes 8½-10½. 30-31 inches.
LONG—Sizes 9½-11. 33-34 inches.
SHORT—Sizes 8½-9½. 28-29 inches.

Also 4-Thread Everyday Sheers

Phone or Mail Orders Filled on $1 or More

MANDEL'S HOSIERY—STATE 1500—FIRST FLOOR—STATE

SWEETHEART SPECIAL $1.25 2 Lbs

TODAY IS THE DAY! . . . and here is the "arrow" that will go straight to her heart . . . De Met's famous chocolate-covered candies. Hard and soft centers—milk and dark chocolate—and five different heart boxes to choose from!

Brocaded satin heart with huge corsage—filled with our very finest chocolates. A captivating Valentine in red, blue, white or pink. $3 2 lbs.

De Met's American beauty will take top honors with feminine Chicago! A beautiful 2-layer red satin heart with gorgeous satin bow. $2.50 2 lbs.

Red and gold Valentine heart in four attractive sizes: 1½ lbs., $1.10; 1 lb., 85c; ½ lb., 50c; ¼ lb., 25c. The high quality candies all Chicago has come to love.

For Free Delivery in Chicago and Suburbs Call Central 1524

OUT OF TOWN CUSTOMERS

Mail your orders to 312 W. Madison St., including postage. We parcel post candy anywhere.

De Met's EST. 1915

Sale FINAL WEEK!

LAST CHANCE TO SAVE!

Nunn-Bush Ankle fashioned Oxfords

When Nunn-Bush Shoes are offered at sale prices — *it's an opportunity you can't afford to miss!* Buy your shoes now, while you can SAVE MONEY! Edgerton shoes also on sale at $4.45 to $5.85.

A Large Group $6.95 Some Higher

Nunn-Bush MEN'S SHOE STORES

FIVE CONVENIENT LOOP LOCATIONS

Cor. Dearborn & Washington · Cor. Clark & Monroe · 14 S. Dearborn St. · 132 No. La Salle St. · 32 West Jackson Blvd. · 1627 Orrington Ave., Evanston

FLY AMERICAN to NEW YORK

NON-STOP—3 HOURS AND 59 MINUTES

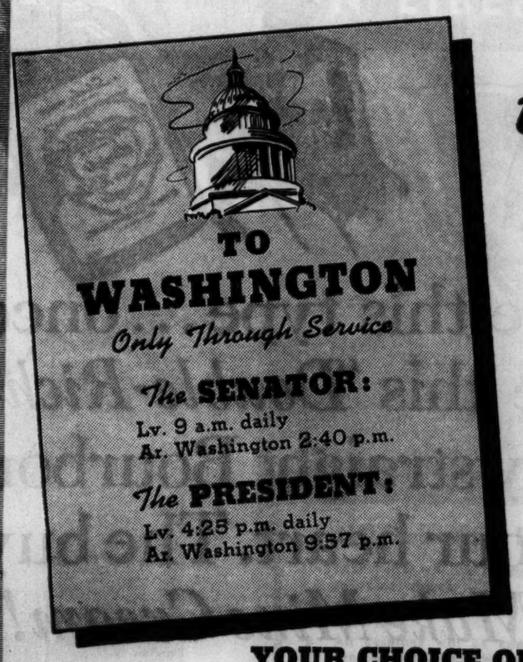

by Flagship

★ Ten daily Flagship flights shrink the journey to New York to a pleasant, restful interlude in a luxuriously appointed "club lounge." You read, smoke, dine, chat, take a nap, and presently *you're there!* Best of all, you have a choice of three routes; you can go one way, return another, with stopovers at no extra cost. Flagships provide the only *through* service to Washington and to Boston. No change of planes! Fare: to New York, only $44.95. Save 10% on round trips. Complimentary meals. Stewardess service.

For complete information or reservations ask your travel agent or phone PORtsmouth 7000. Ticket office: 312 South Michigan Ave.

YOUR CHOICE OF THREE ROUTES
GO ONE WAY . . . RETURN ANOTHER

AMERICAN AIRLINES Inc.

THE AMERICAN STANDARD OF SERVICE

APPLICATION FOR TRIBUNE ACCIDENT INSURANCE POLICY

AND SUBSCRIPTION TO THE DAILY TRIBUNE

NOTE: For the sum of 25c preliminary term fee, plus 10c a month in advance thereafter, the Chicago Tribune makes available to its Home Delivery Subscribers and members of their families who reside in the same household a $7,500 Travel Accident Insurance Policy. Insurance coverage eventually increases to $11,250 on continuous renewal. Issued by Federal Life Insurance Co., Chicago. NO MEDICAL EXAMINATION. One policy to a person. Issued only to applicants over 10 and under 70 years of age.

Mail this Coupon to the Chicago Tribune. SEND NO MONEY. Accredited representative will call and collect 25c. Official Carrier will collect monthly thereafter for Insurance and Subscription. Insurance will lapse if subscription is stopped.

☐ *I hereby order the Daily Tribune delivered to my home by Carrier six days a week, starting immediately, for which I agree to pay the regular rate.*

☐ *I am a Home Delivery Subscriber and agree to continue.*

Do you apply for this $7,500 Travel Accident Policy?.....
(PLEASE PRINT)

Your Name?..... First Name · Middle Name · Last Name

Address?..... Number · Street · Apt.?.....

..... City · State · Phone?.....

Your age?..... Date of Birth?..... Month · Day · Year

Are You Blind or Deaf?..... Are You Crippled?.....

Name of Person to Whom Insurance Is to Be Paid in Case of Your Death! Beneficiary

..... First Name · Middle Name · Last Name · Relationship.....

Applicant's Signature?..... Sign in Own Handwriting

NOTICE: Orders for Home Delivery of the Tribune are acceptable only from persons residing where carrier service is maintained and are subject to rejection by the Tribune. All applications for insurance are subject to rejection by the Federal Life Insurance Co. Insurance does not become effective until noon the date policy is issued.

Form AIT22—7-38

MARSHALL FIELD & COMPANY

Newest game excitement

MOVIE MILLIONS

Play producer with your favorite star!

All the thrills of what many agree is the most glamorous industry in the world—making motion pictures! Screen tests, weather hazards, temperament—all play a part in your success as "producer." For 2 to 6 players. $1.95

Games—Fourth Floor, Middle, Wabash
Also Evanston, Oak Park

If you can't come in, call or write our Personal Shopping Service, State 1000.

The HEALTH of your SCALP

is menaced by your hat-band. Retarded circulation together with confined heat and perspiration tend to impair the Vitality of the Hair. The result is a receding hairline—a thinning crown and an Appearance of Age. Overcome this Handicap by discarding your hat whenever possible.

Consult us as to the best method of combating HAIR LOSS and SCALP DISORDERS. Experience the toning effect of our treatment—consisting of

SHAMPOO MASSAGE — ULTRA VIOLET LIGHT XERVAC VACUUM CAP — VIBRATOR HI-FREQUENCY

together with proper medicaments. To introduce our service we offer this first treatment at $1. Subsequent treatments $2.50. Examination free.

HOURS: 11 A. M. to 8:30 P. M. MON., WED., FRI. 10 A. M. to 6 P. M. TUES., THURS., SAT.

WELLINGTON
HAIR and SCALP INSTITUTE
ESTABLISHED 15 YEARS
159 N. STATE. Suite 1407 Capitol Bldg.

ADVERTISE IN THE CHICAGO TRIBUNE

HINES LOSES ON ALL MOTIONS TO KILL INDICTMENT

Defense Seeks to Refute Police Transfer Story.

BY WILLIAM FULTON.
[Chicago Tribune Press Service.]

New York, Feb. 13.—[Special.]—Judge Charles C. Nott Jr. today denied all defense motions for dismissal of the indictment accusing Tammany Leader James J. Hines of helping the Dutch Schultz gang run New York City's 20 million dollar a year policy game racket.

Judge Charles Nott.

The indictment against the Democratic boss contains thirteen counts. Twelve are felony counts, alleging Hines aided and abetted the Schultz gang in operating the racket. The other charge, a misdemeanor, accuses the defendant of conspiracy. Conviction on all counts would carry a possible maximum prison sentence of twenty-five years.

Argue for Three Hours.

Announcement of the judge's decision came at the end of three hours of argument with the jury absent. District Attorney Thomas E. Dewey rested the state's case on Saturday, three weeks after Hines' second trial began. Lloyd Paul Stryker, chief of defense counsel, argued in vain today that the state had failed to prove its case under the law.

Stryker began presentation of the case for the defense by calling former Police Commissioner James S. Bolan to the stand. Bolan denied he had ever carried out any transfer of policemen at Hines' request or to satisfy any political demand.

Attacks Curry Testimony.

This was to refute the testimony of John F. Curry, former leader of Tammany Hall, who testified he relayed requests from Hines for police transfers to the police department and had them carried out. The state, through its underworld witnesses, adduced evidence that Hines made the requests because the policemen in question were making raids and arresting policy game workers.

At this point Stryker demanded Dewey produce the records of the half dozen policemen who allegedly were shifted by Hines at the gang's instigation. Dewey insisted at first the records were confidential.

Dewey finally consented that Stryker's assistants peruse the records overnight. Judge Nott said he would rule tomorrow on the admissibility of the records or whatever part the defense wanted to use.

Steal Author's Typewriter and 250 Page Manuscript

Meyer Levin, 3932 Lake Park avenue, author of several novels, reported to central police last night that thieves broke into his car at Wabash avenue and Lake street and stole a typewriter, clothing, and a 250 page unfinished manuscript. The manuscript represented two years' work and he's hoping the thieves will return it.

Extortionists Held

(Story on page 1.)

[Acme Photo.]

Charles A. Ward, millionaire ex-convict, who helped St. Paul police seize two writers of threatening letter.

[Associated Press Photo.]

Mathew W. Stegbauer (left) and Harold McAvoy, as they signed confessions in extortion plot against Charles A. Ward.

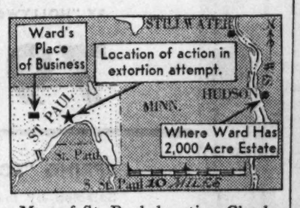

Map of St. Paul, locating Charles A. Ward's place of business, his country home, and downtown areas where extortionists were trapped.

2 CHARGES FILED AGAINST DRIVER IN HIT-RUN DEATH

John Sickel, 29 years old, 500 Oakwood boulevard, was charged yesterday with manslaughter and leaving the scene of an accident. Witnesses said his automobile killed Robert C. Cook, 34, 5445 Drexel avenue, and injured his wife, Joan, at Cottage Grove avenue and 54th street Sunday. Sickel was seized by another motorist after a chase. He was released on $6,000 bonds last night and will be arraigned today in Felony court.

An unidentified, poorly dressed man about 60 years old was killed last night by the car of a hit and run driver at Cicero and Waverly avenues in Oak Forest.

Leon Duton, 71, of 147 West Huron street, died yesterday in the Henrotin hospital of injuries received Wednesday when he was struck by a Yellow taxi at Ontario and La Salle streets. The driver was Harry Schmidt, 25, of 19 North Albany avenue.

Up to 4 p. m. yesterday 112 persons had been killed by automobiles in Cook county since Jan. 1. Of these 91 were killed in Chicago, where 2,219 were injured in the same period.

City Gets a Warm Day; Colder Weather Forecast

Chicagoans enjoyed a touch of spring weather yesterday as the temperature climbed to 49 degrees in the early afternoon. H. A. Downs, government forecaster, warned last night that today will be colder with snow possible.

THE MASSACRE Chicago's 1939 Trafic Toll

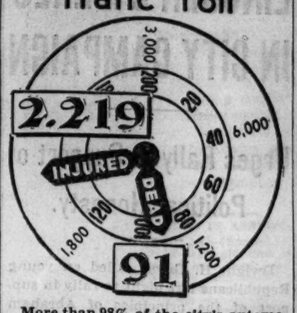

More than 98% of the city's automobile fatalities are of a nature physically impossible on an elevated highway.

A WPA WORKER DIGS UP $700, BUT JOY SOON FADES

Henry Johnson looked at the seventy $10 bills his pick dug up yesterday on a WPA project at Garfield boulevard and Racine avenue in Sherman park. "It's too good to be true," Johnson commented. His superintendent notified government authorities, among them Capt. Thomas Callaghan of the secret service.

Callaghan found it was counterfeit, made by men who were later convicted.

LITTLE COLDS Often Lead to BIG TRAGEDIES

They Moved Smith to the Hospital Today!

Smith didn't think it was serious at first. He just felt chilled and headachy.

But today he's in the hospital.

That's the dangerous thing about colds. They can turn into something serious very fast.

Play safe! Treat a cold's symptoms promptly. Treat them seriously.

Take famous Grove's Laxative Bromo Quinine (LBQ tablets).

Bromo Quinine tablets don't "fool." They really treat a cold's symptoms. They really relieve the distress.

They relieve the headache and other pains that go with a cold. They help reduce the fever that accompanies a cold. They lift that heavy feeling of stuffiness with which a cold oppresses and depresses you.

Thousands swear by Bromo Quinine tablets. Get a package today at any drug store. They come in two sizes. Buy the larger size—the economy size—as it gives you 20% more for your money.

Ask clearly for Grove's Bromo Quinine Tablets!

Grove's LAXATIVE BROMO QUININE

You'll find.. DEITIES

THE UTMOST IN CIGARETTES

Delightfully different

Finest DOMESTIC & IMPORTED Tobaccos

15¢ For 20

Don't belittle an INCH

ASK ABOUT THE SERVICE STORE 'INCH PLAN'

PACQUIN'S HAND CREAM
Gives your hands special protection from red, rough, unsightly effects of water.
Large Size, Only 79¢

PEPSODENT ANTISEPTIC GIANT SIZE 59¢

Service DRUG STORES

"My Joints Feel Rusty"

Doctors call it *arthritis*. And it may be due to a cause so common as acidity. For 75 years doctors have prescribed a natural, alkaline water that tends to neutralize pain-causing toxins or poisons. Let us send a case to *you*. Phone—MONroe 5460.

MOUNTAIN VALLEY
From HOT SPRINGS, ARK.
MINERAL WATER
739 W. Jackson Blvd.

If you are this type you'll like this Bourbon that's "Double-Rich!"

If you are this type . . . once you taste this *"Double-Rich"* Kentucky straight Bourbon it'll win your heart. The buy word is *"Make Mine Cream!"*

A 90 proof whiskey with the *Mark of Merit*. Made in Kentucky by Kentuckians the good old Kentucky way.
COPR. 1939, SCHENLEY DISTILLERS CORP., N. Y. C.

SCHENLEY'S Cream of Kentucky

PINT 95¢ QUART $1.79

STRAIGHT BOURBON WHISKEY

★ ★ ★ $5,000 IN CASH PRIZES ★ ★ ★

for finding

NICKNAMES

OF THE STATES IN CROSSWORDS

Appearing Daily in the Chicago Daily Tribune

NOTE: For Previous Puzzles, Rules and Full Particulars, get back copies of the Tribune

NO. 38—"NICKNAMES OF THE STATES"—CHICAGO TRIBUNE

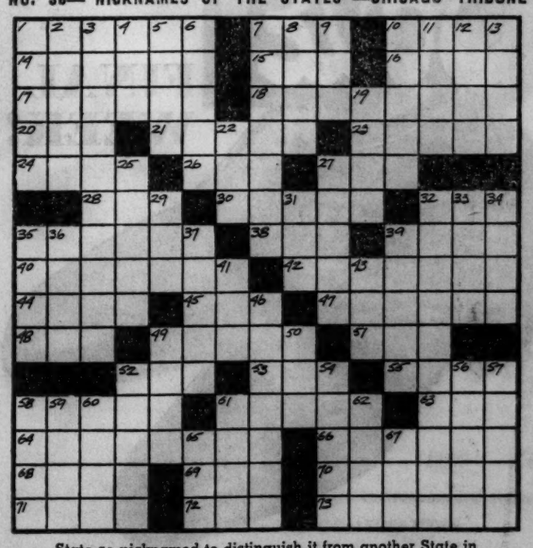

State so nicknamed to distinguish it from another State in the Union bearing a similar name.

Name of State _____ (Write name of State here) Nickname _____ (Write nickname here)

HORIZONTAL

1. Flower
7. Indian
10. Narcotic
14. Assent to
15. Ostrichlike bird
16. Scent
17. Tidier
18. Second part of State name
20. Substance used in paving
21. Second part of State nickname
23. Imparts to
24. Former
26. Food made from taro root
27. First part of State nickname
28. Adverse
30. Doctrine
32. Monk
35. Reach in excellence
38. Lock bolt projection
39. Dry
40. Weaker
42. Cotton fabric
44. Copied
45. Devour
47. Putrid
48. Thing (Law)
49. Give right of entrance
51. Rocky summit
52. Purify, as metals
53. Living creature
55. Excursion
58. Ceremonial pole
61. Esteem
63. Sliding machine part
64. Picture
66. Having a flat breastbone
68. Land measure
69. Tree
70. Merchant
71. Network
72. Hordeolum
73. Departure from common belief

VERTICAL

1. Chief division of a long poem
2. Body of water
3. Deficiency (pl.)
4. Encountered
5. Begin
6. Sharpener
7. Division
8. Nurse (Oriental)
9. Inferior dog
10. Measured out scantily
11. Supreme deity (Norse myth)
12. Little lake
13. Ages
19. Jar
22. Scepter
25. South African antelope
27. Card game of Spanish origin
29. Provided with lamps
31. Hiatus
32. Brother killer
33. Anger (Slang)
34. Arabian seaport
35. At a distance
36. Finishing line
37. Poor
39. Player
41. Male sheep
43. Putrefy
46. Herd's-grass
49. Weapons
50. Sunburn
52. Wigwam
54. First part of State name
56. Tropical fruit
57. Polishing powder
58. Former ruler
59. Formerly
60. Fruit pastry
61. Army
62. Capital
65. Possesses
67. Sailor

GET THE NEXT PUZZLE IN TOMORROW'S TRIBUNE

RIDE THE Zephyrs
AMERICA'S DISTINCTIVE TRAINS

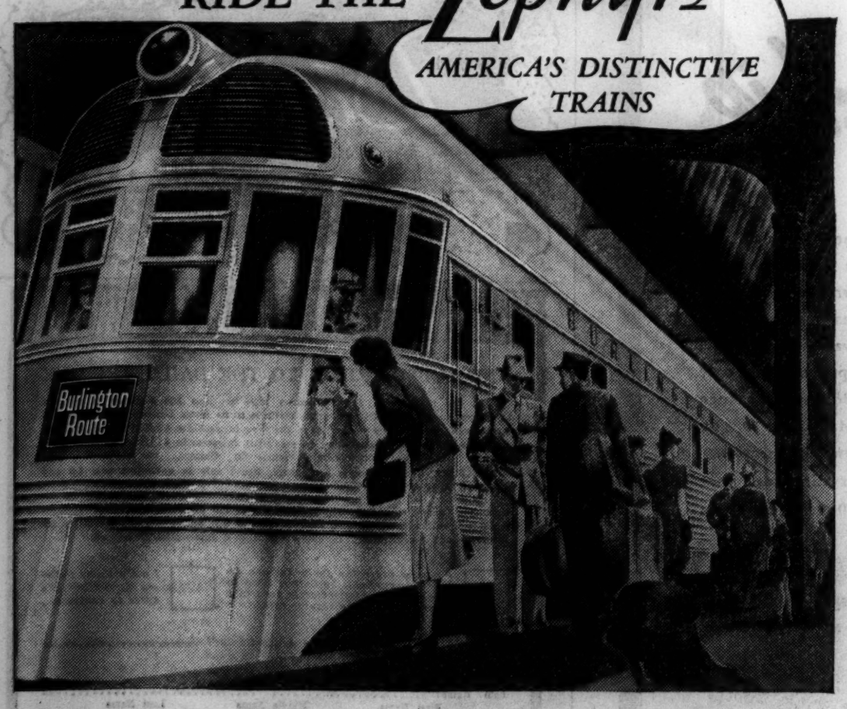

THE DENVER ZEPHYRS—overnight, every night between Chicago and Denver. Every conceivable accommodation, including an all-room Pullman. A myriad of travel conveniences—inter-car phone service, 110 A. C. electrical outlets, valet and hostess service. Leave Chicago 5:30 pm. Arrive Denver 8:30 am.

THE TWIN ZEPHYRS—leave Chicago twice daily—8:45 am and 4:00 pm. Glide to St. Paul and Minneapolis in record time, over the scenic Mississippi river route "Where Nature Smiles 300 Miles."

OTHER ZEPHYR SERVICE—twice daily between St. Louis and Kansas City; also between Houston and Dallas—Ft. Worth.

RIDE THESE WONDER TRAINS—streamlined, diesel-powered and built of stainless steel. All of them provide complete air-conditioning, observation lounge, parlor car, carpeted coaches, dining service, double-width windows, radio.

GOING TO SAN FRANCISCO WORLD'S FAIR?
Ride the Denver Zephyr from Chicago to Denver. Enjoy colorful Colorado. Thence, to the coast over one of the country's most scenic routes.

FLEET OF FINE STEAM TRAINS, TOO—EVERYWHERE WEST. All of them are completely air-conditioned.

No Extra Fare On Any Burlington Train

S. J. OWENS, General Agent, 179 W. Jackson Blvd., *Phone:* Wabash 2345

Burlington Route

MANDEL'S

ANN MADISON SUGGESTS

Pleats for Women

IN A RAYON SHEER DRESS

$29.95

Perfect background for change-about accessories. Sleek fitting dress to make you look young as your daughter. Youthful stitched pleats accent a slender hipline. Soft V-neck is tremendously flattering. A dress you'll delight in wearing for months to come. Black or navy. Sizes 36 to 44.

MANDEL'S DRESS SALON — 4TH — STATE

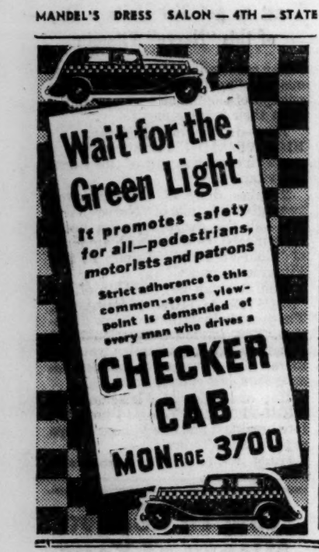

2 JOLIET PRISONS GET CRIMINALS OF MANY STATES

Crime's Graduates Know Illinois Is Lenient.

(This is another of a series of stories based on the observation of a reporter on Illinois penal institutions.)

BY GEORGE WRIGHT.

The Joliet prisons, Stateville and the old penitentiary in the city of Joliet, are loaded with repeaters in crime. More than 50 per cent of the inmates of the two prisons are serving second terms and some of them are on their eighth or ninth sentence. [*The records of the Chicago Crime commission show more than 50 per cent of the crime in Chicago is committed by repeaters.*]

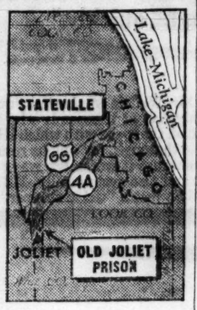

Where Two Prisons Are Located.

The populations of these penitentiaries are now at their peak with 4,249 prisoners in Stateville and 1,796 convicts in the old penitentiary. Of these 6,045 convicts, 3,544 are repeaters. Among them are some of the toughest criminals of prohibition days—criminals of the type of the Touhy gangsters and the remnants of the Capone gang, who became robbers after dry era revenue was cut off.

Graduates of Many Prisons.

The prisoners in the Joliet penitentiaries represent graduates from practically every state penal institution in the United States. Of the 3,544 repeaters, 2,047 have served terms in prisons in Canada or the United States.

Many of these repeaters come from states which have hard boiled prison administrations. The statistics support the statement of some prison authorities that convicts would rather take a chance on serving time in Illinois than in their home state penitentaries. In many of the states corporal punishment is not taboo in prison. In Illinois it is barred.

Of the 360 Joliet prisoners who have served time in federal penitentiaries, 240 are graduates of Leavenworth.

Partial Roll by States.

States having the largest representation and the number of their ex-prisoners now in Joliet prison follow:

Missouri	185	Kansas	44
Indiana	176	Kentucky	42
Michigan	158	Tennessee	38
Ohio	135	Oklahoma	35
Iowa	109	Texas	32
Wisconsin	102	Arkansas	23
California	98	Alabama	21
New York	59	Florida	16
Nebraska	46	Louisiana	17
Minnesota	45	Mississippi	15

Eleven convicts served time in Canadian prisons.

Stateville, the newest penitentiary in Illinois, is kept immaculately clean and except for the rigid prison discipline maintained by Warden Joseph Ragen has many homelike features. It looks like a huge, modern factory except for its walls and gun towers. It belies the average conception that a prison is a dark and dreary abode. Sunlight pours into the buildings from all sides. It has vast expanses of lawns and in the summer flower beds bloom between the administration building and the cell blocks.

Cells Large and Comfortable.

The bunks in Stateville are clean and comfortable and perhaps better than those found in many homes. The cells are modern, big enough for two men, and are equipped with running water.

The food is plain, well cooked and plentiful. The prison band plays as the convicts march to each meal. No convict is undernourished. In fact, the prison officials pride themselves on the fact that a man looks better and healthier when he leaves Stateville than he did when he arrived.

Convicts do not get dessert with their meals but they may buy sweets and ice cream from the prison commissary if they have money. A majority have money, supplied by friends or relatives and in some cases by the government for disability or pension to former soldiers. Each prisoner is allowed to spend $3 per week in the commissary.

See Movies Once a Week.

Motion pictures are shown once a week. "A Yank at Oxford" was displayed at the time of my visit. Athletic fields provide sports for those so minded.

Convicts work in furniture shops, textile mills, and a stone quarry. They labor six hours a day, depending on the weather and the amount of orders to be filled.

The prisoners are usually placed two in a cell. In their spare time they can play cards, read books from the library, or even study from a correspondence course furnished by the prison. They are permitted to listen to radio programs.

Each convict gets one sack of tobacco free each week. Those with money can buy more.

Warden Ragen says he favors smaller prisons than Stateville. He would like individual cells. Such an arrangement would impress an inmate with the fact that he's in prison and would also tend to decrease sexual perversion, he believes.

Confess Robbery

(Story in adjoining column.)

[TRIBUNE Photo.]

Robert Simpson, Arthur Martin, and John McClain (left to right), in custody after they admitted taking $51 from switchman who had just bought meals for them.

3 YOUNG BANDITS PRESENT STUDY IN MARCH OF CRIME

A Tyro, a St. Charles Grad and—Trouble.

John McClain until yesterday never had been arrested.

Arthur Martin had been arrested three times, but had always been placed on probation.

Robert Simpson had been arrested three or four times, but instead of probation he received a term in the St. Charles School for Boys, of which he is a boastful graduate.

In these three young men police last night found a composite picture demonstrating the successive stages in the development of a criminal career.

Held in Strong-Arm Robbery.

McClain, Martin, and Simpson are now in custody at the South Chicago station for what police say is a particularly vicious case of strong arm robbery. Early Sunday they were eating in a south side lunchroom. They did not seem to be able to pay their checks, so Sherman W. Jackson, 65 years old, a railroad switchman, befriended them. He paid the bill.

A few minutes later, as Jackson neared his home at 3024 East 92d street, the three youths repaid his kindness by robbing him of $51.

Acting upon Jackson's descriptions of the robbers, police quickly arrested Simpson and then McClain and Martin. All confessed, police said. After clearing up the crime and inquiring into the backgrounds of their prisoners, detectives pointed out how the trio, in composite, illustrated the beginning and progress of criminal youth.

First Offender Pleads.

McClain was example No. 1. Dark haired and brawny, he is 19 and lives at home. The family address is 9009 Brandon avenue. He had never been in trouble before. The robbery of Jackson, he pleaded, was his first departure from lawful habits.

Example No. 2 is Martin, 20 years old, of 9129 Commercial avenue. Three times he fell into police hands and three times he appeared in the Boys' court. The first occasion was for drunkenness and the second for disorderly conduct. He won probation both times. The third time was for tampering with an automobile. Again—this was in May, 1936—he was given probation.

For example No. 3 police used Simpson, whom they described as most experienced of all. He is 20 and lives at 3012 East 89th street. He clashed with the authorities as a boy on several occasions, then in 1934 was arrested for burglary. He was sent to St. Charles school on a two year sentence. He served nineteen months.

Young Simpson talked willingly of his experience at St. Charles. "It's not a bad place," he said.

Holds Own with Toughs.

"They build you up," Simpson related. "You've got to be built up to hold your own with the other guys there. I got along all right."

A different aspect was depicted by his mother, Mrs. Joanne Simpson, and his father, Robert Simpson Sr., a steel worker.

"St. Charles," declared Mrs. Simpson, "ruined my boy. He was a good lad before he went there. He came out lazy. He wouldn't keep jobs his father got for him, and he spent all his time on the streets. He'd talk roughly to me. He'd stay out all night."

According to police McClain, Martin, and Simpson were pals of Michael Adams, who was fatally shot in an unknown manner last week. The night he was shot a south side merchant fired at several youths who tried to strong-arm him. He could not, however, identify Adams, and so far as police can learn, Adams was not involved in the attempted robbery.

MRS. JORDAN DIES IN ASHTON.

Ashton, Ill., Feb. 13.—[Special.]—Mrs. Esther Ann Jordan, 79 years old, died yesterday at the home of her son, Jesse. Born in Canada, she had lived in Ogle county since girlhood. She leaves three sons, ten grandchildren, and four great-grandchildren.

MANDEL'S MEN'S SHOPS

HOW TO PLEASE YOUR VALENTINE!

March Esquire Features ARROW

"Chatham Checks"

$2.25 FOR SHIRT

Chatham Stripe Tie $1

Chatham Check Handkerchief ...35c

Chatham Check Seamless Shorts 65c

Arrow's newest innovation—Chatham Checks—the answer to what to wear with plain or striped suits! Soft colors and simple cross-stripes create a neat background for new Spring ensembles!

Arrow Suggests These New Color Ensembles:

With gray suit wear tan shirt, brown tie and tan handkerchief.

With blue outfit wear blue shirt, blue tie and blue handkerchief.

With brown suit wear gray shirt, maroon tie and gray handkerchief.

MANDEL'S MEN'S SHOP FOR ARROW ENSEMBLES—FIRST—WABASH

MANDEL'S

LET RUFFLES PEEP OUT FROM UNDER SWIRLING DRESSES

"Charmer" Celanese Rayon Taffeta Slip

$1.69

Extra-Deep 4-inch flounce—permanently pleated. The taffeta keeps its rustle after many launderings . . . our famous curved Lucienne fashioned top, double front and back. Sizes 32 to 44.

"Charmer Colors"

- Shocking Pink
- Sunshine Yellow
- Seafoam Green
- Dusty Pink
- Persian Rose
- Alice Blue
- Mulberry
- Royal
- Teal
- Navy

PHONE STATE 1500

MANDEL'S COSTUME SLIPS — THIRD FLOOR — STATE

YOUR WAISTLINE SHRINKS TO "LITTLE GIRL" LINES, IN

Lily of France Foundations

$10

Look years younger in your "little girl" costumes with this new high waisted girdle that nips you in and moulds your hipline. All-in-one Duosette is boned back and front — modified bustline and waistline.

Expert fitters to assist you with your foundation problems and help select the right garment for you.

MANDEL'S CORSET SALON — THIRD FLOOR — WABASH

Lovely SLIP COVERS INCLUDED!

WITH EVERY 2-PIECE LIVING ROOM SUITE RE-UPHOLSTERED

We are making this amazing special offer for a limited time only! Attractive patterns and colors. Sunfast and tubfast. These beautiful slip covers afford added protection to your suite. Take advantage of this extra saving!

AT FISH'S! LIVING ROOM FURNITURE

RE-UPHOLSTERED ON LIBERAL CREDIT TERMS!

TELEPHONE LAFayette 7701 and Ask for Mr. Mills

A representative will call with full information and samples of covers.

DAVENPORT AND CHAIR RE-UPHOLSTERED

$34.50

$3.50 CASH—$3 MONTHLY

DAVENPORT, $22.00
CHAIR, $12.50

NOTE THESE FEATURES!

1. Your suite will be called for and delivered at no extra charge.
2. All interiors will be re-built with new, sanitary materials.
3. All cushions will be completely re-made, with genuine NACHMANN innerspring construction, and filled with layers of felted cotton.
4. All woodwork will be re-touched.
5. Completely re-covered. Choice of covers and colors.
6. All work will be done by skilled, Union craftsmen.

Small Charge for Deferred Payments—None if Paid in 90 Days

FIVE-YEAR WRITTEN GUARANTEE

On Construction and Workmanship

L. FISH FURNITURE CO.

LOOP STORE—208-212 SO. WABASH AVE. (Just South of Adams)

Loop Store Open Monday, Thursday and Saturday Nights Until 10

SOUTH—822-824 W. 63D ST. (N. E. Cor. Green St.)

NORTHWEST—2656-58 W. NORTH AV. (N. E. Cor. Washtenaw)

Open Tuesday, Thursday and Saturday Nights Until 10 o'Clock

FEBRUARY SALE! LIMITED TIME ONLY—

Jomar Hand Cream

REGULAR $2 SIZE, NOW

$1.50 1 POUND JAR

At this season of the year it's more important than ever to protect your hands from the effects of winter weather. This effective cream is pleasant to use—and it keeps hands so white and soft.

Phone and Mail Orders Filled

MANDEL'S TOILETRIES — STATE 1500 — FIRST — STATE

SAVE ON THIS UNUSUAL COMBINATION

Du Barry "Dew-Ette"

FACE POWDER AND LOTION, REGULAR $3 VALUE AT

$2

For the price of the powder alone you can now have a bottle of delightful Du Barry Milk-of-Cucumber Lotion—to help make your skin soft and moist. Choose your regular size box of face powder from six sophisticated shades.

Phone and Mail Orders Filled

MANDEL'S TOILETRIES — STATE 1500 — FIRST — STATE

RESORTS AND TRAVEL.

Ocean Travel.

Matson Line TO Hawaii · NEW ZEALAND · AUSTRALIA VIA SAMOA · FIJI

When your sleek, white Matson liner rounds Diamond Head and tropicflower leis encircle you in welcome, you'll be hard put to express your feelings. But years later, don't be surprised if you express the most eloquent of all tributes to Hawaii's charm—the wordless one of sailing back again.

See the International Exposition at San Francisco—then to Hawaii on a Matson luxury liner. Sailings every few days from California.

fares: *(each way)*
CALIFORNIA TO HONOLULU
FIRST CLASS *from* $125
CABIN CLASS *from* $85

Hotel reservations at the Royal Hawaiian or Moana at Waikiki Beach are now made at the same time as your steamer bookings. A distinct convenience to Matson travelers.

★ MATSON SOUTH PACIFIC CRUISES. Every 4 weeks to New Zealand and Australia, via Hawaii, Samoa, Fiji. 48 days . . . 17,000 miles . . . 12 shore excursions. All-inclusive-cost, complete cruise, First Class, *from* $775.

Every detail from your Travel Agent, or:
MATSON NAVIGATION COMPANY
THE OCEANIC STEAMSHIP COMPANY
230 North Michigan Avenue, Chicago
RANdolph 8344

This Year... SAN FRANCISCO'S WORLD'S FAIR.....THEN Hawaii

S. S. LURLINE · S. S. MARIPOSA
S. S. MONTEREY · S. S. MATSONIA

RESORTS AND TRAVEL.

Ocean Travel.

HIGHLIGHT CRUISES to WEST INDIES and BERMUDA T. S. S. TRANSYLVANIA—5, 8 and 12 days.
Your Travel Agent or ANCHOR LINE
230 N. Michigan Ave., Chicago.

Subscribe for the Tribune

RESORTS AND TRAVEL.

Ocean Travel.

ARKANSAS.

HOT SPRINGS NATIONAL PARK

For Arthritis, Circulatory Ills. Water owned and recommended by U. S. Gov't. Good Golf. Free Booklet. Write ARLINGTON HOTEL & BATHS.

Advertise in the Tribune

Marshall Field & Company
presents here each day observations intended to be of value to those it seeks to serve.

TEMPLE TO ACHIEVEMENT (1)

By CALEB

TAJ MAHAL of the World's Columbian Exposition of 1893 was that masterpiece of classic architecture—the Fine Arts Building. Even today, after the lapse of nearly a half-century, no structure comparable to it in grace, grandeur or spatial impressiveness exists outside of Greece or Rome. Too beautiful for destruction, even in decay, it seemed also too massive in size ever to be practicable for other than non-utilitarian purposes. And so, for long years it stood by its blue lagoon in Jackson Park . . . mirrored in those waters as a monument of abandoned magnificence.

Too much that was imperial and imperishable, however, had been built into that structure for it to remain forever forgotten. Dramatic destiny—at first no more than a dream in the mind of a great Chicagoan—awaited it. From impressions gathered in his world-travels, and particularly from visits paid to galleries and museums in Europe, he envisioned an enormous edifice where the pageant of man's progress from ancient times to modern would be presented as gigantic exhibits, and on a scale commensurate with the project's vastness.

Informed Chicagoans know the sequel. . . . Following Julius Rosenwald's gift of $3,000,000 for the establishment of a Museum of Science and Industry, the South Park Commissioners were induced to restore the Fine Arts Building; a bond issue of $5,000,000 was floated; and the crumbling glories of its former wood and stucco were at length permanently renewed in steel, stone and marble. Today, in the words of W. Rufus Abbott, Chairman of its Board of Trustees, "the Museum represents an investment of approximately $30,000,000."

Here, in models, restorations, dioramas, animated displays, lectures, and step-by-step portrayals of processes, is unfolded the fascinating panorama of human achievement. The evolutional saga of the centuries is literalized with a completeness that leaves the visitor awed into a new understanding. No student of this extraordinary world in which we live should postpone or forego a visit to the Museum of Science and Industry. Lessons are there learned that are nowhere else so memorably presented—coupled with renewed assurance of Civilization's ultimate triumph, based, not on hope or hearsay, but on accomplishments that justify man's most optimistic future.

• • •

This article may be reproduced in whole or in part only on written consent from
Marshall Field & Company
969

AFTER THE FLU

or the grippe, or a severe cold —take a good tonic!

When you are having trouble gaining back your strength after an illness—when you are pale, weak, just drag around all day and don't have much appetite—try the tonic that has been successfully prescribed for over 45 years. Try Gude's Pepto-Mangan. See for yourself how wonderfully helpful it is—how soon you begin to eat better, look better, feel better. Not only stimulates your appetite. Actually supplies those vital minerals, iron and manganese, in most digestible form. Helps enrich your blood and build up your strength. So get Gude's Pepto-Mangan at your druggist's today—pleasant-tasting liquid or handy tablets.

Pep up with **GUDE'S PEPTO-MANGAN**

KIDNEY TROUBLE

Stop Getting Up Nights

To harmlessly flush poisons and acid from kidneys and relieve irritations of bladder so that you can stop "getting up nights" get a 35 cent package of Gold Medal Haarlem Oil Capsules and take as directed. Other symptoms of kidney and bladder weaknesses may be scant, burning or smarting passage—backache—leg cramps—puffy eyes. Get the original GOLD MEDAL.

OFFERS ISLAND IN PHILIPPINES AS HAVEN FOR JEWS

Quezon's Proposal Read at Refugee Parley.

LONDON, Feb. 13.—(AP)—President Manuel Quezon of the Philippines today offered lake dotted Mindanao island as a haven for "several thousand" refugees as the intergovernmental committee received Adolf Hitler's latest plan for getting Jews out of Germany.

George Rublee.

The offer was made at a session of the refugee committee to which George Rublee, American director, presented his resignation. He was succeeded by Sir Herbert Emerson, league of nations assistant high commissioner for refugees.

Presents Hitler's Plan.

Rublee, who said in resigning that he had accepted the post only temporarily, presented Hitler's plan which was understood to have stipulated:

1. That from 150,000 to 200,000 young "Jewish wage earners" be sent out of Germany as soon as possible.

2. That those remaining be permitted a certain amount of freedom to work and live, provided the younger Jews eventually arrange to take their parents and other relatives out of the country.

3. The creation of a trust fund out of Jewish property in Germany from which Jews would be permitted to draw in proportion to their wealth.

4. Older Jews would be guaranteed against further Nazi anti-Jewish legislation while the emigration scheme was in operation.

Germany's failure to guarantee an adequate supply of foreign currency to her involuntary emigrants was criticized generally by the delegates. They estimated that their governments, under Hitler's plan, in the long run would be expected to provide about 75 per cent of the cost of settling the refugees.

Face Life of Farming.

Quezon's proposal was presented through Myron C. Taylor, American representative. He read the Philippine communication to the representatives of the thirty-two governments participating in the committee.

The president of the Philippines estimated his government could take at least 1,000 refugees annually. He stressed the desire of his island commonwealth to take a small number of doctors and other professional men, but indicated that most of those accepted would have to settle down to a life of farming.

Taylor told the committee the government of the United States was convinced the world could absorb all Germany's refugees without radically changing present immigration laws.

He said the United States now was taking 30,000 German refugees annually, that its quota was filled for two years in advance, and that many German Jews were being permitted to remain in the United States on temporary permits.

The Dominican republic representative, Dr. Max Henriques Urena, estimated his government could take 100,000 refugees under certain conditions.

Australia offered to take 15,000 over a period of three years.

LOYALIST ARMY CORPS QUITS SPAIN WITH A FLOURISH

PERPIGNAN, France [Near the Spanish Frontier], Feb. 13.—(AP)—Lieut. Col. Marquez, commander of the Spanish government's 11th army corps of "forgotten men," crossed into France at Prats-de-Mollo today and announced that his followers had abandoned the Spanish town of Mollo and headed for the French border. He said all of his troops would be inside of France by tonight.

These men had dramatically seized the town from the rebels yesterday in a final gesture of defiance, making it the last bit of government-held territory in Catalonia. Today they left it in orderly fashion, marching out of their own will.

Behind them the Pyrenees echoed with the roar of exploding munitions dumps which blew to bits the last field guns of the government army in Catalonia.

GERMAN JEWS MUST DIG UP $100,000,000 FOR NAZIS TOMORROW

[Chicago Tribune Press Service.]

BERLIN, Feb. 13.—One hundred million dollars will be swept out of the pockets of German Jews into the tills of the national treasury on Wednesday. The second instalment of the fine imposed on Jews after the murder of Ernst von Rath, Nazi diplomat in Paris, falls due on that day.

The fine totaled $400,000,000. The first instalment of $100,000,000 was paid in December. Both of these first two instalments were to have been paid in cash. The first instalment could not be collected in cash and securities were accepted. It is impossible for the Jews to raise the cash this time. Consequently the levy will be paid partly with securities and real estate. To avoid a stock market crash the securities will be held. Their value will be officially fixed as well as that of the property taken over by the government.

BRITISH O. K. FOR FRANCO IS NEAR, COMMONS TOLD

Nazis Say Rebels Will Not Desert Fascists.

BY DAVID DARRAH.

[Chicago Tribune Press Service.]

LONDON, Feb. 13.—Premier Neville Chamberlain indicated in the house of commons tonight that British and French plans to accept Gen. Francisco Franco's Burgos [rebel] administration as the official Spanish government were well advanced.

Answering a barrage of questions from opposition Laborites who are suspicious of his dealings with the Fascists, Chamberlain insisted on maintaining a free hand in handling the Spanish situation and refused to pledge parliament would be consulted before recognition is granted.

It was impossible, Chamberlain said, to give any assurance in the present rapidly changing conditions that the British government has not contemplated recognizing the Burgos administration as the de facto or de jure government of Spain and insisted that responsibility rested solely with the cabinet.

Works Closely with Paris.

The British and French governments, Chamberlain said, are keeping in close touch, but so far no decision has been reached. Indications tonight, however, are that recognition of Gen. Franco "in principle" will be recorded by the French cabinet tomorrow and the British will follow suit on Wednesday though formal notification may be delayed pending further disclosures of Franco's ability to get the Germans and Italians out of Spain once the war is ended.

Chamberlain also defended Britain's assistance to Franco in negotiations which resulted in the surrender of Minorca, Balearic island held by the loyalists, to the rebels.

Chamberlain said the cruiser Devonshire had been put at the service of the count of San Luis, the military governor of rebel held Mallorca, to enable him to establish contact with the loyalist military governor of Minorca and avert a rebel attack on Minorca.

Negotiate Aboard Warship.

Surrender negotiations were held aboard the Devonshire in the harbor of Port Mahon, Minorca, and the loyalists yielded the island. While the negotiations were in progress rebel planes raided Minorca.

The Laborite Arthur Henderson asked Chamberlain "how it happened that at least six air attacks were made on the island by Italian planes while the Devonshire was there."

Chamberlain then read a message from the military commander at Palma, Mallorca, which said "this attack was carried out in disobedience of orders and is very much regretted."

Meanwhile in Berlin the semi-official German information service, Dienst aus Deutschland, virtually accused Britain and France of being opportunists in their recent friendly gestures toward Gen. Franco.

It was considered that Britain and France, by offering recognition and suggesting a loan to help finance the reconstruction of Spain, were attempting to displace German and Italian influence after they had assisted Franco in the Spanish civil war.

Insurance Agent Ends Life by Carbon Monoxide

Fred Vogel, 36 years old, 1716 South 2d avenue, Maywood, an insurance agent, was found dead of carbon monoxide poisoning in the garage in the rear of his house last night. He left a note addressed to "Dear Mother and Dad," stating he was sorry for causing "you this disgrace." He leaves a widow, Alma, and a son, Fred Jr., 9.

FRANCO DECREE SETS PENALTIES ON REBELS' FOES

Will Fix Status of Persons in Conquered Areas.

BURGOS, Spain, Feb. 13.—(AP)—Anticipating a complete rebel victory in the near future, Generalissimo Francisco Franco today promulgated a decree imposing penalties on persons in conquered territory who are deemed hostile to the rebel cause.

Exile and loss of citizenship are two of the most severe penalties provided for in the decree.

The decree also provided for dissolution of all parties of the pro-government Popular Front and confiscation of their property, and set up special tribunals to determine the civil status of persons in conquered territory.

The law was published on what Gen. Franco termed the eve of the "total liberation of Spain."

The decree is called the "law of political responsibilities." Rebel authorities said it was designed to harmonize the civil interests of the conquerors and the conquered under rebel rule, and to protect the economic life of individuals, especially those living in territory recently in loyalist hands.

It is intended, they said, to assure that persons innocent of "subversive activities" against the rebels will have the same civil rights as have been accorded the people of rebel Spain.

The decree imposes penalties upon those Spaniards who from Oct. 1, 1934, date of a leftist uprising in Asturias, to the start of the civil war on July 18, 1936, "contributed to aggravation of subversive activities by which Spain was victimized."

It further imposes punishment on those persons who after the start of the civil war were guilty of "grave political acts of omission or commission."

Persons accused of traitorous acts or misuse of political power prior to the start of the civil war and those who subsequently directed or led political organizations opposed to rebel Spain are subject to the decree.

Madrid Heavily Shelled.

MADRID, Feb. 13. — (AP) — Gen. Franco's forces poured artillery shells and aerial bombs into the Spanish government's central zone today as Popular Front leaders exhorted the populace to resist by rushing fortification work.

Besieged Madrid was subjected to an eight hour shelling in which eight inch projectiles were dropped every five minutes. More than 150 of the shells struck in the southern quarter of the city. Two persons were known to have been killed and six injured.

Rebel air raiders dumped over 100 bombs on the ports of Alicante and Cartagena, causing heavy property damage and an undetermined number of deaths. Government planes were reported to have brought one German made bomber down in flames off Cape Palos.

LIQUOR STORE ROBBED.

Two masked bandits yesterday robbed the liquor store at 3167 Broadway of $135. They forced the owner, Louis Foler, into a rear room.

BEG YOUR PARDON

The copyrighted photograph of Peter Stefanisin which appeared in the Graphic section of Feb. 12 was by Paul Stone of Chicago and not by Acme, as indicated.

ALWAYS
The Best to Eat and Drink
We Serve the Finest Steaks, Chops, Live Lobsters, Sea Foods, Salads and Specialties
RICKETTS
2727 NO. CLARK ST. at Diversey
FREE PARKING

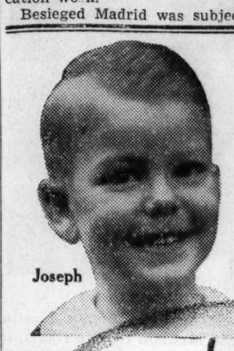
Joseph

SO

"REM always helped the children's coughs. It's so dependable...relieved the coughs quickly."
Mr. August J. Wellein
619 E. Thompson St., Philadelphia

No Wonder!

When Mr. Wellein emphasizes "quick relief" he's only one of thousands who have commented on the speed with which REM works. REM is thorough, for coughs resulting from colds, because it works *two* ways . . . in the throat and also systemically. REM is much more than just a "tickle stopper."

HOT SPRINGS
NATIONAL PARK, ARK.

Build up your health and energy at America's most famous Spa—every outdoor sport. Health-giving waters. Horse racing at Oaklawn Jockey Club, Feb. 27 to April 1st.

***Through Service Daily via* ILLINOIS CENTRAL-ROCK ISLAND**

Hot Springs Limited leave Central Station, Chicago, 6:05 pm. Arrive Hot Springs 1:05 pm.

$30.15 round trip from Chicago—25-day return limit. Season limit $38.25. Berth extra.

9-DAY TOUR
Completely arranged from Chicago. Go any day. Finest accommodations. *As low as* **$67.70** ALL-EXPENSE

For complete information
Phone ANDover 1600

USE THIS COUPON

J. V. LANIGAN, Pass'r Traf. Mgr.
Illinois Central System
301 Central Station, Chicago, Ill.
Please send me complete information about Hot Springs.
☐ Rail fares and hotel information
☐ All-expense tours
Name
Address
Phone 4c

ILLINOIS CENTRAL

NERVOUS?

Strong, Healthy Nerves Need Plenty of

"NERVE" VITAMIN B

Eat the New HIGH-VITAMIN Yeast to get 300 Units a Day of this "Nerve" Vitamin

Many men and women who feel nervous and "unstrung" are not getting enough of the "NERVE" Vitamin B from their regular meals.

Now—in the new Fleischmann's HIGH-VITAMIN Yeast you get a greatly increased supply of this essential vitamin.

2 cakes daily of this improved yeast give 300 units of "Nerve" Vitamin—all the average person needs (plus meals), as well as rich amounts of "Cold-Fighting" Vitamin A, and Vitamins D and G!

You also can get the help of the "BOOSTER ACTION" of *fresh* yeast. The yeast helps stimulate slow digestion. This *improved* digestion helps you take up the vitamins you eat more fully—gives *more complete results than just vitamins alone.*

Eat one cake of Fleischmann's HIGH-VITAMIN Yeast ½ hour before breakfast and one ½ hour before supper. Start today!

Copyright, 1939, Standard Brands Incorporated

How To Relieve Misery of Your CHEST COLD

If you are suffering from a miserable chest cold, try this: Massage throat, chest, *and back* with Vicks VapoRub at bedtime. Then spread a thick layer on chest and cover with warmed cloth.

VapoRub goes right to work to bring relief—two ways at once. (1) *Direct* through the skin like a poultice; (2) *Direct* to the irritated air-passages with its medicated vapors.

This poultice-vapor action loosens phlegm—clears air-passages—checks tendency to cough—relieves local congestion.

Often, by morning the worst of the cold is over. **VICKS VAPORUB**

(ADVERTISMENT)
HELP STOMACH DIGEST FOOD
Without Laxatives—and You'll Eat Everything from Soup to Nuts

The stomach should digest two pounds of food daily. When you eat heavy, greasy, coarse or rich foods or when you are nervous, hurried or chew poorly—your stomach often pours out too much fluid. Your food doesn't digest and you have gas, heartburn, nausea, pain, or sour stomach. You feel sour, sick and upset all over.

Doctors say never take a laxative for stomach pain. It is dangerous and foolish. It takes those little black tablets called Bell-ans for Indigestion to make the excess stomach fluids harmless, relieve distress in no time and put you back on your feet. Relief is so quick it is amazing and one 25c package proves it. Ask for Bell-ans for Indigestion.

For Limited Time Only

Gillette's New High-Speed Brushless Shaving Cream

Free! **Regular Price 25c**

Softens Tough Beard in a Jiffy—Rinses Off Instantly—Won't Clog Your Razor or Drains

Now, for a limited time only, Gillette is giving away a standard-sized tube of its new *high-speed* Brushless Shaving Cream with the purchase of 10 easy-shaving Gillette Blue Blades—*at the regular price of the blades alone!* Made with costly peanut oil, Gillette Brushless is non-irritating. It is better in five important ways: (1) It softens every whisker double quick. (2) Speeds shaving. (3) Stays moist on your face. (4) Rinses off instantly. (5) Won't clog your razor . . . and saves the trouble and expense of stopped drains.

Easier, Better Looking Shaves!

Used with Gillette Blades this brushless—popular the country over—gives the most comfortable and attractive shaves money can buy. Ask your dealer for the special combination package . . . 10 Gillette Blue Blades and a regular 25c tube of Gillette Brushless . . . both for only 49c. And be sure to hurry for this offer is good only while the supply lasts!

The Cream is Free with the Purchase of 10 Gillette Blue Blades
At the Regular Price of the Blades Alone

Gillette **49¢**
Safety Razor Company

For true smoking pleasure..

LET UP— LIGHT UP A CAMEL!

EARL W. ABRIEL is a busy railroad brakeman, and likes, as he says, "to grab a moment to enjoy a Camel. I let up and light up a Camel. Camels are soothing to my nerves. They're so plumb mild!" Wherever you go—whatever your place in life—you'll find smokers letting up and lighting up Camels—enjoying life more because with Camels they enjoy smoking more. Get next to Camels—the cigarette that combines *mildness* and *taste.*

Smokers find Camel's Costlier Tobaccos are Soothing to the Nerves

SMITTY—WHAT? NO SWIMMING POOL?

STATE PAY ROLL INQUIRY FOUGHT BY DEMOCRATS

Call G. O. P. Plan Unfair to Sick Governor.

BY GEORGE TAGGE.
[Chicago Tribune Press Service.]

Springfield, Ill., Feb. 13.—[Special.]—A call to Republican house members to unite behind the proposed investigation of spending by the Democratic state government was greeted today by an attack from Democratic leaders headed by Acting Governor John Stelle. They charged that the inquiry is unfair to Gov. Horner, now ill in Florida.

A. K. Stiles [left] and John Stelle.

Stelle was joined in the assault on the proposed inquiry by Secretary of State Edward J. Hughes, Auditor Edward J. Barrett, and John A. Wieland, superintendent of public instruction.

"The efforts of a few Republicans to smear the Horner administration while the governor is lying ill in Florida is devoid of all elements of good sportsmanship," their statement said.

Sees No Need for Special Quiz.

"No need exists for the creation of a special committee by the house to investigate any expenditure. The house committee on appropriations, now controled by the Republicans, and the senate committee on appropriations can, at no additional expenditure, make proper inquiry into an appropriation."

The call for concerted action by G. O. P. representatives was made by A. K. Stiles, Republican state chairman. It is of vital importance, he said, that the house pass the resolution calling for an investigation of the income and expenditures of all state departments.

"No one should object to this resolution if there is nothing wrong," Stiles said. "If the state administration is innocent, the investigation committee, made up of Democrats and Republicans, will soon find it out. But votes against the measure are merely evidence of fear."

Charges Made by Democrats.

The Republican leader recalled charges made in the Democratic primaries last year that game wardens were hired to patrol Chicago's loop, and that mine inspectors were employed for McHenry and Lake counties, where there is no mining. He said the charges were made by Stelle and by Federal Judge Michael L. Igoe.

"They are typical of the charges made by the Democrats themselves," Stiles said. "Such things, of course, must be stopped and the cost of state government brought down from its all time high."

Today's protest of the Democrats was termed by Stiles a weak and vacuous attempt to conceal Democratic deeds behind Horner's illness.

Although the economy resolution will be on the calendar when the legislature convenes tomorrow, illness has made such inroads on the house members that consideration will be delayed for a week or longer, according to Majority Leader R. J. Branson of Centralia. Speaker Hugh W. Cross of Jerseyville and at least three other Republican members are ill.

$180 HOLDUP REPORTED.

Nello Babboni, 3752 Magnolia avenue, reported to Chicago avenue police last night he was robbed of $180 by a gunman who forced him to drive his delivery truck into an alley at Superior and Wells streets.

PERSONAL LOANS COST LESS HERE!

$5.55 PER $100 PER YEAR

Why pay up to 3 times as much? Quick, confidential *bank* service. No wonder thousands agree it pays to borrow here! Loans up to $5,000.

CHICAGO'S LOWEST COST

Amount of Personal Loan	Cost at Mdse Bank	You SAVE*
$100	$ 5.55	$ 8.56
200	11.10	15.75
300	16.65	20.30

*Savings from average charge of 4 other banks and 3 finance companies

Also AUTO LOANS at Money-Saving Rates

MDSE NATIONAL BANK
MERCHANDISE MART
PERSONAL and AUTO LOANS
PHONE WHITEHALL 4500

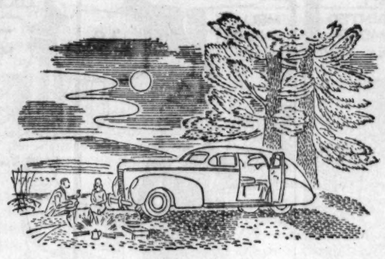

We've Added a New Season to the Year

FOR ONCE IN YOUR LIFE, calendars are cock-eyed, and the weatherman is wrong.

Outside there you see snow swirling around your fenders, and trees tossed by the gale. The road is empty; the weather's too grim for timid souls.

And *you* ought to be shivering in piercing drafts, with your overcoat over your ears.

But here you are—without wraps or gloves—basking in the fresh, warm air of middle May!

For you're riding in a 1939 Nash, and learning how to "tune in" the weather you want with the "Weather Eye"* Conditioned Air System.

There's a fierce wind pounding by your door, and a winter-rutted road under wheel—but you don't notice them. There's a hurricane of power up front, ninety-nine horses strong—but you don't get the slightest tremor in the floorboards . . . not even with the throttle all the way down.

No—you've never driven a car like it. You can shift* with your steering hand . . . you can rocket from 15 to 50 MPH in 13 seconds flat, in high gear . . . you burst into a whole new range of performance with the Automatic Fourth Speed Forward.*

And you've never *seen* a car like this new Nash before! Brother-in-style to skyliners, it's one clean, graceful sweep of line from trim-grilled nose to slip-streamed back. Built for vagabonds, complete even to a convertible bed.

You're in a car that will shake the steam-heated, over-coated lethargy out of your system. So, don't wait for spring to enjoy your car. The four best months of your life are coming up *right now.* Buy the one car that's good for travel *twelve months out of twelve*—the new 1939 Nash!

• • •

There's lots more to tell. Facts and figures and measurements of outstanding value over any other car you might think of.

And after a ride we'll talk about price—show you *ten big models* priced next to the small cars. But first of all, we want you to actually have the experience—the close, personal experience—that will be a sample of what ownership might mean. Come on—*try it!*

It's that new NASH

THE CAR EVERYBODY LIKES

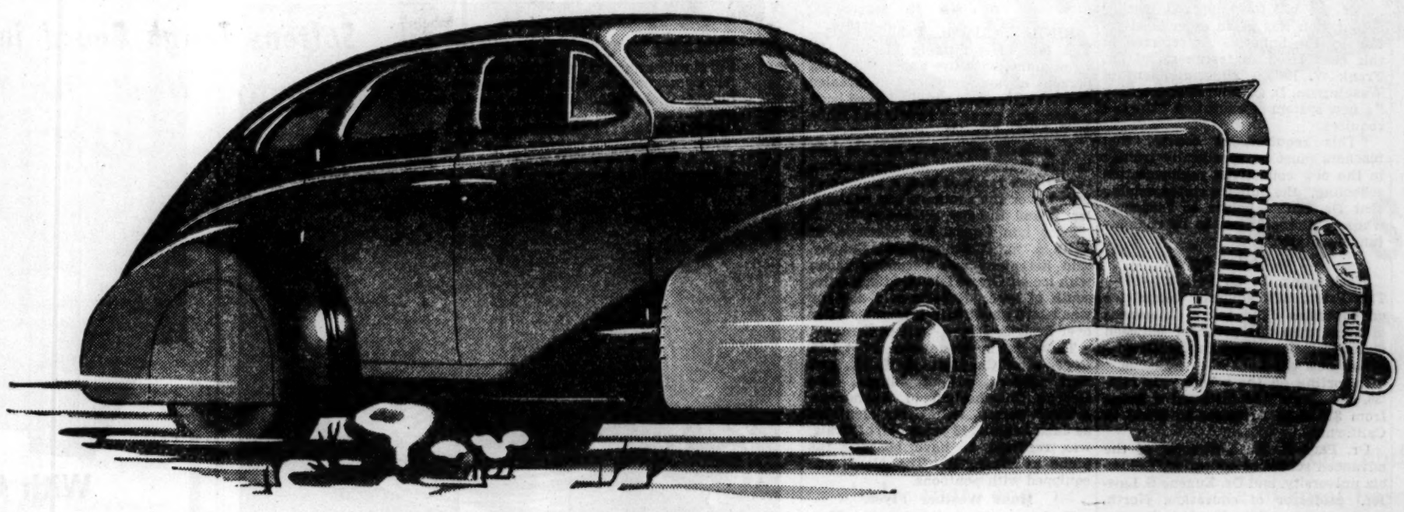

YOU SAVE MONEY WHEN YOU BUY A NASH. This big four-door Nash sedan . . . 99 horsepower . . . 117-inch wheelbase . . . 3285 lbs. weight—costs only $840 delivered at factory, standard equipment and Federal Taxes included. Choice of trunk-back or fast-back model. (White sidewall tires, rear wheel-shields opt. at extra cost.)

(*Optional Equipment—Slight Extra Cost)

Don't Stop At "Seeing" It...We Want You To Drive It!

Nash Prices begin as low as

$770

DELIVERED AT FACTORY

Includes Standard Equipment and Federal Taxes

ILLINOIS

Chicago .....Nash Sales Inc., 236 East 24th St.
Chicago .....Auto Mart, 4614 West Madison St.
Chicago
Beverly Hills Auto Sales Co., 2043 West 95th St.
Chicago
Brighton Park Motor Sales Co., 4391 Archer Avenue
Chicago .....Fashion Automobile Sales Co., Inc. 51st & Cottage Grove Ave.
Chicago .....Gran Motor Sales, 5518 W. Division St.
Chicago .....Ogden Nash Motor Sales, 3152 Ogden Ave.
Chicago .Thomas J. Hay, Inc., 2515 South Michigan Av.
Chicago ..George R. Hedges, 9064 South Chicago Ave.
Chicago
Isaacson Garage & Motor Sales Co., 3020 Broadway
Chicago .....Nash-On-Broadway, Inc., 5657 B'way

ILLINOIS, continued

Chicago
Lee & Kinney Nash Sales, 3020 Lawrence Avenue
Chicago
Logan Square Motors, Inc., 2488 Milwaukee Avenue
Chicago .....Opas Motor Sales, 5114 S. Racine Ave.
Chicago
Prudential Motor Sales, 1633 North Cicero Avenue
Chicago ... Rome Motor Sales, 4107 Milwaukee Ave.
Chicago
Roseland Nash Sales, Inc., 10220 S. Michigan Avenue
Chicago .....South East Nash, 7346 Stony Island Av.
Chicago .....South Racine Nash, 6931 S. Racine Ave.
Chicago .....Southtown Nash-LaFayette Sales 7630 South Halsted Street
Chicago .Tourists Motor Sales, 5944 South Western Av
Oak Park .....Barrow Brothers, Inc., 600 Madison St.
Barrington .....Berg's Garage, 110 Station Street
Blue Island
Blue Island Nash Sales, 12424 South Western Avenue
Cicero .....Cicero Nash Sales, 5338 W. Cermak Rd.
Harvey .....Harvey Nash Sales, 15313 Broadway
Matteson .....Arthur Mahler, 3rd and Locust Sts.
Evanston .....Nash Evanston Co., 1105 Chicago Ave.
Palatine .....Northland Garage, 147 N. W Highway
Des Plaines ....Poyer Nash Sales, 1590 Miner Street
Chicago Heights .Stober Motor Sales, 1233 Halsted St.
La Grange
West Suburban Nash, 300 East Burlington Street
Riverside
Wilson Motor Sales, 3718 Harlem at Ogden Avenue
Astoria .....Cooper Motor Co.
Aurora .....Dewey & Co....233 Galena Blvd.
Beardstown ....Beardstown Nash Sales, 214 W. 2nd St.
Bloomington .....Bloomington Motor Company 410 West Washington Street
Buckley .....Janssen Brothers
Cambridge .....Oscar Johnson Garage
Carlock .....Stutzman Motor Co.
Champaign .Perry Motor Sales, 338 North Hickory St.
Chatsworth .....George A. Miller
Clinton .... McCammon Garage, 216 North Center St.
Colchester .....Carson's Hardware

ILLINOIS, continued

Danville .....Rewerts & Ehler, 222 West Main St.
Decatur .....Reo Nash Sales Co., 240 W. Wood St.
Dundee .....Sandblom Implement Sales
Earlville .....Motor Inn Garage
Elgin ..... Fox Garage, 114 East Division St
Emden .....John Zimmer
Fairbury .....Leman Bros. Nash Sales
Galesburg .. Knox Auto Sales, Inc., 246 West Main St.
Galva .....Nash Garage
Geneva ..... Geneva Garage, 17 North First St.
Gilman ..... Kuiper's Transfer Co.
Havana ..... Havana Nash Sales
Hillsdale ..... George E. Oliver
Hinsdale
Hinsdale Nash-LaFayette Sales, 6 North Lincoln Street
Hopedale ..... Edward Sutter
Jacksonville
Morgan County Nash, 1019 North Diamond Street
Joliet .....Beutel Nash Co., 108 E. Jefferson St.
Joy .....Fisher Sales Co
Kankakee ..Close Motor Sales, 325 South Schuyler Ave.
Kewanee .....Horner & Martin, 108 North Main St.
LaSalle .....Albert J. Pizner, 144 Wright Street
Lincoln .....Schroeder Nash Sales, 612 Keokuk St.
Mattoon .....Scott's Garage, 2004 Prairie Ave.
Mendota .....R. C. Service Co.
Momence
Beier Bros. Nash Sales, 127 North Dixie Highway
Morris .....Miller Nash Sales, 117 West Main St.
Morrison .....Nick Cartensen
Morton .....Home Oil Company
Naperville
Naperville Nash Sales, Washington & Chicago Ave.
Ottawa .....Farrell Motor Sales, 315 Madison St.
Pana .....Pana Nash Sales, 203 East Second St.
Paris .....Earl's Garage, 219 West Court St.
Pekin .....Walt Westrope, 107 North Second St.
Peoria .....Landis Motor Co....839 Main St.
Petersburg .....Clyde A. Knous Garage
Plano .....Clifford Motor Sales
Pontiac .....E. M. DeBolt, 422 North Mill St.
Princeton .....A. E. Anderson, 105 South Main St.

ILLINOIS, continued

Quincy ....Mashing's Sales & Service, 416 Vermont St.
Reddick .....Eskildsen Co.
Rock Island ... Edwards Auto Sales, 18th St., & 4th Ave.
Shelbyville .....O. P. Elliott
Springfield .....Nash Sales, Inc., 213 East Adams St.
Sterling .....Sterling Garage, 17 West 4th Street
Streator .. Campbell Bros., Bridge & Bloomington Streets
Taylorville .... Richmond Nash Sales, 641 E. Main St.
Villa Park .Armbrust Motor Sales Service, 3 Villa Ave.
Watseka ... Kice Auto & Battery Serv. 113 No. Third St.
Wheaton .....Wheaton Nash Co., 307 W. Front St.
Tampico .....Anderson Implement Co.
Rossville .....James Cornell & Son
Urbana ..... Triangle Motors, 115 N. Race St.
Rockford, Nash-Illinois Co., Inc., 117 N. Winnebago St.
Rockford, Herb & Bussey Motor Service, 214 N. Fifth St.
Belevidere .....Charles Callender
Crystal Lake ... Crystal Service Sales, 405 Virginia St.
DeKalb .....Felton Motor Sales
Dixon .....Hemminger Garage, 90 Ottawa Ave.
Forreston ..... Walter C. Vietmier
Freeport .....Fred Zurbriggen & Leslie Hutmacher
Highland Park .A. G. McPherson, Inc., 387 Park Ave.
McHenry ..... B. H. Freund Motor Sales
Polo .....Stoner Nash Sales Co.
Richmond .....Foley's Garage
Sandwich
Sandwich Motor Implement Co., 427 W. Church St.
Savanna ..... G. C. Williams Motor Co., 617 Main St.
Stockton .....Felix E. Julius
Warren ..... C. K. Goldhagen
Woodstock .. Woodstock Nash Sales, 210 E. Jackson St.
Zion .....Zion Industries, Inc., Sheridan Road

IOWA

Bellevue .....Norbert Norpel
Burlington .....Nash Koch Company, 317 N. 6th St.
Cedar Falls ..Jespersen Auto Service, 107 W. 1st Street
Cedar Rapids ..Richter Nash Sales, 2nd Ave. & 8th St.
Clinton ..Nick Carstensen, 217 Fourth Avenue, South
Davenport ...Stender Motor Co., 518 Harrison Street
Decorah .....O. A. Bergan, 316 West Water St.

IOWA, continued

Dubuque ....Engel Nash Company, 645 Iowa St.
Fort Madison ..Gabel Motor Sales, 703 Avenue H
Independence .....Van's Standard Auto Parts
Iowa City, Cook Nash Sales Co., 120 S. Gilbert St.
Keokuk ...Keokuk Nash Sales Co., 1317 Main St.
Muscatine ....B & J Garage, 407 W. Front St.
New Hampton ..... Kramer Auto Parts
Ottumwa, Fairbanks Motor Exchg., 1717 E. Main
Sigourney .....Hemsley Motor Company
Tipton .....Tipton Nash Sales
Washington ..Fred May, 1402 E. Washington St.
Waterloo
Nash Benson Motor Company, 419 W. Fourth St.
Waukon .....Williams Garage
What Cheer .....Hemsley Motor Company

INDIANA

Crown Point ...Nichols Motor Sales, 109 E. Clark St.
Elkhart .....Schreiber Nash Sales, 947 Goshen Ave.
Gary .....Art Travers, Inc., 753 Washington St.
Hammond, O'Neil Auto Sales, Inc., 5703 Calumet Ave.
Indiana Harbor.
Nash-LaFayette Sales & Service, 2005 Broadway
La Porte ..... Jacob Rose, State & Indiana Ave.
Michigan City ....Joe Dry, Inc., 1247 Michigan St.
Osceola ..... Kelver Brothers
Plymouth, Berkey's Auto Sales, 203 South Michigan St.
South Bend
Nash-LaFayette Sales, Inc., 343 Lincoln Way West
Whiting, Nash Whiting Sales, 1534 Indianapolis Blvd.

WISCONSIN

Kenosha
Topel Nash Sales Company, 8th Avenue & 59th St.
Kenosha
Sheridan Road Garage Co., Sheridan Road at 59th St.
Beloit .....Nash Beloit Company, 428 Broad St.
Burlington .....R. W. McDonald, 487 Washington St.
Darlington ..... F. L. Roy & Son
Elkhorn .....Melcher Nash Sales, 31 S. Wisconsin St.
Janesville .....Robert F. Buggs
Lake Geneva .....Lakeshore Garage, Inc., Main St.
Monroe .....Frank Maurer Garage, 1023 18th Ave.
Racine .Frank H. Applegate, Inc., 1130 Washington Av.

WHAT A PARTY.. WHAT A HEAD!

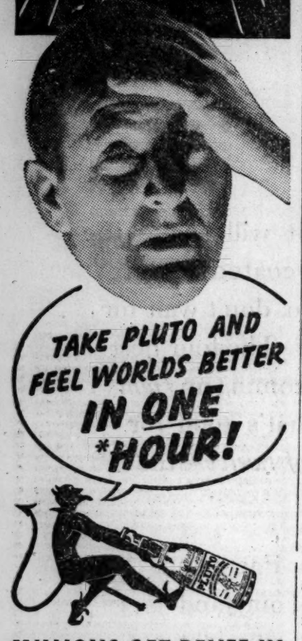

MILLIONS GET RELIEF IN ONE*HOUR

With PLUTO'S Thorough Yet Gentle Cleansing

● You'll say with millions "No more sedatives and pain killers!" once you try the swift saline relief of a Pluto Highball (recipe below). Thoroughly but gently it cleans out your intestinal tract, usually* within an hour. Then, in a jiffy, you're feeling tops again—no let-down later—no unpleasant after effects! Get Pluto Water at any drug store for real one hour relief whenever you need a laxative. Two sizes 25c and 50c; also Pluto Highball 10c at all soda fountains and bars.

★ PLUTO HIGHBALL: Pour 2 oz. of Pluto (marked on bottle) into a glass and fill it with water.

PLUTO Water
From Famous French Lick Springs
WHEN NATURE WON'T—PLUTO WILL

YOU DON'T HAVE TO BE RICH

To Have A Lovely Complexion

Expensive beauty-salon treatments can hardly do more for your skin than the regular use of Cuticura. Cuticura Ointment relieves and promotes healing of externally caused pimples and blackheads. Cuticura Soap deep-cleanses pores and helps refine skin-texture. Start using Cuticura *today*—and watch complexion dreams come true! Soap and Ointment, each 25¢ at your druggist's. Buy today! For FREE sample, write Cuticura, Dept. 94, Malden, Mass.

CUTICURA SOAP AND OINTMENT

(ADVERTISMENT)

HELP KIDNEYS PASS 3 LBS. A DAY

Doctors say your kidneys contain 15 miles of tiny tubes or filters which help to purify the blood and keep you healthy. Most people pass about 3 pints a day or about 3 pounds of waste.

Frequent or scanty passages with smarting and burning shows there may be something wrong with your kidneys or bladder.

An excess of acids or poisons in your blood, when due to functional kidney disorders, may be the cause of nagging backache, rheumatic pains, leg pains, loss of pep and energy, getting up nights, swelling, puffiness under the eyes, headaches and dizziness.

Don't wait! Ask your druggist for Doan's Pills, used successfully by millions for over 40 years. They give happy relief and will help the 15 miles of kidney tubes flush out poisonous waste from your blood. Get Doan's Pills.

LITTLE ORPHAN ANNIE: Fellow Travelers

The EDIPHONE frees you from slavery . . . gives your secretary chance *to be* a secretary

The EDIPHONE sits *on your desk* ready *instantly*, to take your thoughts, dictation. You reach for the receiver and *dictate*, whenever the need comes. You don't *wait* for a steno, *ever*, under *any* circumstances. *Your work gets done.* You are *free*, no longer *slave* to outmoded practice. In *her* turn, your secretary gains hours *extra* every day *to be* a secretary, *to do* the many things you want done, for she doesn't waste a minute *taking* dictation. Ask for an EDIPHONE, this morning, on trial.

Edwin C. Barnes

The EDIPHONE is as easy to use as your telephone

Call EDWIN C. BARNES
PHONE FRA. 6206
173 W. Madison St.

WARNS NEW DEAL SUBSIDY PERILS PUBLIC SCHOOLS

BY THE REV. JOHN EVANS.

The present educational setup of the country will be wrecked if President Roosevelt's billion dollar subsidy for public and other schools is carried out, the Friends of the Public Schools said yesterday. Under a bill now being considered by a house committee, the huge fund would be spent over a period of six years.

A special bulletin to all state chairmen of the national organization was made public yesterday by Wilbur Helm, national vice president. It was prepared by Maj. Gen. Amos R. Fries of Washington, D. C., president.

Funds for Private Work.

The new bill was presented by Congressman W. H. Larrabee [Dem., Ind.], who voted against continuance of the Dies congressional investigation of un-American activities.

"The bill sets out to give the public's money to nonpublic schools and to support children in private homes and institutions," the Fries bulletin said. "It will build up church and private schools to the injury of the free public schools and increase church, racial, and other antagonisms, the worst of all being the beginning of the union of church and state."

The bulletin then asserts that the bill provides for a "soviet system of nurseries" for the benefit of career mothers, and paves the way for an entirely new kind of centralized education.

Training in Collectivism.

"The bill proposes the organization of a vast federal machine, with state coöperating agencies and hundreds of employés, whereby propaganda can be infiltrated into every channel of life," the bulletin continues.

The 30 million dollar allocation under the bill for improved teacher preparation was given especial attention by the bulletin. It referred in this connection to testimony of Dr. Frank W. Ballou, superintendent of Washington, D. C., schools concerning "a new system of education" the bill requires.

"This requires, of course, that teachers must be specifically trained in the new collectivist regimentation schooling," the bulletin stated, adding that Dr. Ballou points to "teachers whose philosophy has to be changed fundamentally."

Aid to States Urged.

Washington, D. C., Feb. 13.—(AP)—The President's advisory committee on education cited today differences of more than 500 per cent between states in expenditures for public education of a child.

Reporting on the school year 1935-'36, the committee disclosed a range from $12.16 in Arkansas to $74.67 in California.

Dr. Paul R. Mort, director of the advanced school of education, Columbia university, and Dr. Eugene S. Lawler, professor of education, Northwestern university, directed the survey. They recommended a broad program of federal aid for education to help equalize educational opportunities. A formula based on their suggestions is contained in a bill by Representative Larrabee [D., Ind.], chairman of the house committee on education.

Mort and Lawler said in a majority of states federal funds were needed if minimum acceptable facilities were to be provided in all communities.

UN-AMERICANISM INQUIRY ORDERED AT OHIO STATE U.

Columbus, O., Feb. 13.—[Special.]—An investigation of charges that un-American doctrines are being circulated among the 17,000 students at Ohio State university was ordered today by school trustees.

Flyers Missing

[Associated Press Wirephotos.]

Roy Schreck (left), weather bureau flyer, who has been missing since Sunday at Spokane, Wash., and Lon Cope, pilot, who disappeared with passengers in Alaskan flight.

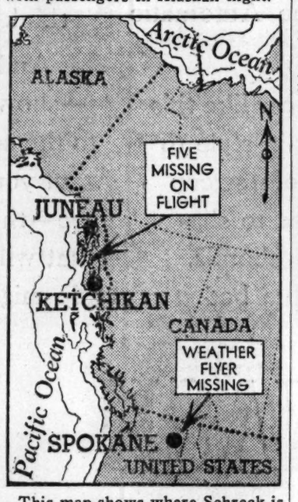

This map shows where Schreck is missing and where Cope and passengers disappeared.

JUNEAU, Alaska, Feb. 13.—(AP)—The fate of a missing Marine Airways plane, with five and possibly six persons aboard, remained unrevealed tonight after snow squalls forced back a searching plane and boats had made an unfruitful quest.

A party of skiers left here to join in the search after an encouraging report was received that a plane was heard over the southern end of Douglas Island Sunday afternoon.

Pilot Lon Cope's last message, at 12:15 p. m. [Chicago time] Sunday, said his plane was becoming laden with ice off Grand Island, fifteen miles south of here. Reports said a plane was heard about fifteen minutes later over Douglas Island, west of here.

Those on the plane were Pilot Lon Cope, John Chappell, E. E. Ek, and Earl Clifford, all of Juneau, and George Chamberlain of Anchorage. A sixth person, tentatively identified as Jack Lennon, 18 years old, of Craig, was reported to have boarded the plane at Wrangell. The plane was equipped with pontoons.

Hunt Weather Flyer.

Spokane, Wash., Feb. 13.—[Special.]—Airmen and ground patrols today sought Roy Schreck, 36 years old, who piloted his plane up three miles into a stormy sky Sunday morning and has not returned. Schreck, official United States weather bureau flyer, was last heard from at 1:20 a. m. yesterday. Then his voice was heard by his wife over short wave radio. Every night for three years he has gone high aloft to obtain meteorological data to make flying safe for others. Yesterday's search centered in the Hauser lake region.

Sherif to Smash Nine Slot Machines Seized in Raids

Smile for those who've lost quarters in slot machines: Sherif Marcus Damisch of Kane county will smash nine machines taken in recent raids at Geneva today.

EXPECT ORPHAN'S GRANDPARENTS TO GIVE HIM UP

Edward Metzger's maternal grandparents have had two months to reconcile themselves to giving up the orphan boy. Edward, who is 4 years old, has become better acquainted with his father's sister and her husband. And so the grandparents are expected to withdraw their objections tomorrow when his aunt and uncle try a second time to adopt him in the Lake county court at Waukegan. Judge Martin C. Decker told both couples the first time that this would be best for Edward, because he needs young parents.

Edward became an orphan last August when his father shot Edward's mother and himself. Since then the boy has lived with the grandparents, Mr. and Mrs. Gabriel Malenius of 289 Noble avenue, Lake Forest. They protested the first time his uncle and aunt, Mr. and Mrs. Joseph F. Yore of 660 North Western avenue, Lake Forest, tried to adopt him. But William T. Kirby, attorney for the Yores, said yesterday that he expects no objection tomorrow.

4 MARINERS MAKE A CAN'T-BE-DONE TRIP DOWN LAKE

(Picture on back page.)

Lake Michigan was thick with blocks of floating ice. The coast guard advised Bert Gable and his three companions to stay home. "You'll never get through to Chicago in your boat," was the warning.

But, on Saturday morning, Gable and his pals hopped aboard their 65 foot cabin cruiser Hypo at Manitowoc, Wis. They set out for Chicago. When they reached Kenosha, Wis., early Sunday their craft was a mass of ice. The rest of the route was comparatively simple as the temperature rose. The boys arrived here yesterday. The Hypo will be on display at the Boats and Sports show which opens Feb. 26 at Navy pier.

IF YOU ARE SO-CALLED DEAF

You can renew your hearing with the NEW DURATRON

THE RADIO TUBE HEARING DEVICE Small. Worn concealed. Come in for free demonstration.

M. W. HAIRE, A. E.
185 N. WABASH—Cor. LAKE, R. 1021-T

FREE! TO WOMEN WHO LOVE BEAUTIFUL THINGS

THIS SMART, 2-HANDLED "Hostess" Dish OF A 101 USES

IN SPARKLING, CRYSTAL-CLEAR ROSE-TINT GLASS

FREE—AT ALL DRUG STORES

with Purchase of Single 25c Tube of

PHILLIPS' MILK OF MAGNESIA Tooth Paste

(TWO DISHES GIVEN WITH 50c TUBE)

THINK OF IT! This gorgeous new, gift-shop design "Hostess" Dish with two handles in the much wanted rose-tint glass — a lovely decorative dish that you can use so many practical ways, every day! And it's yours—absolutely a gift, to get you to try this special type, high-lustre Tooth Paste that polishes amazingly — Phillips' Milk of Magnesia Tooth Paste. And you can get Phillips' Tooth Paste for only 25¢!

Please act quickly! Supply of "Hostess" Dishes strictly limited. They won't last long — they're too beautiful! So accept this remarkable offer today. Get your "Hostess" Dish at the nearest drug store or toilet goods counter — now! Remember — you can have a pair of dishes free if you buy a 50¢ tube!

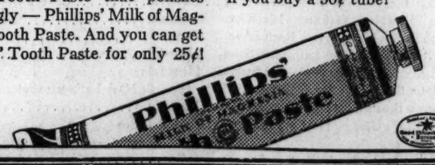

SUBSCRIBE FOR THE CHICAGO TRIBUNE

SPECIAL TRADE-IN ALLOWANCE on New 1939 PHILCO 36XX

NOW ONLY $59.95 and your old radio

With All These Newest 1939 Philco Features

Instant Push Button Tuning
Fast-Reading Wide-Vision Dial
Inclined Control Panel
Inclined Sounding Board
12-Inch Balanced Field Cathedral Speaker
3-Point Tone Control
New Spinet-Type Cabinet
American and Foreign Reception

Don't miss this opportunity to own this beautiful new 1939 Philco at this startlingly low price!

For finest reception, order the Philco Safety Aerial, matched and tuned to the particular requirements of the 36 XX . . Only $3

SMALL DOWN PAYMENT
Balance in convenient monthly amounts with your Electric Service bill.

To cover interest and other costs, a somewhat higher price is charged for Radios sold on deferred payments.

COMMONWEALTH EDISON COMPANY
72 West Adams Street — 132 South Dearborn Street

NEIGHBORHOOD STORES
4562 Broadway
4833 Irving Park Road
2733 Milwaukee Avenue
3460 South State Street
4231 West Madison Street
2745 Lincoln Avenue
4834 South Ashland Avenue
852 West 63rd Street
2950 East 92nd Street
11046 South Michigan Avenue

All Telephones RANdolph 1200

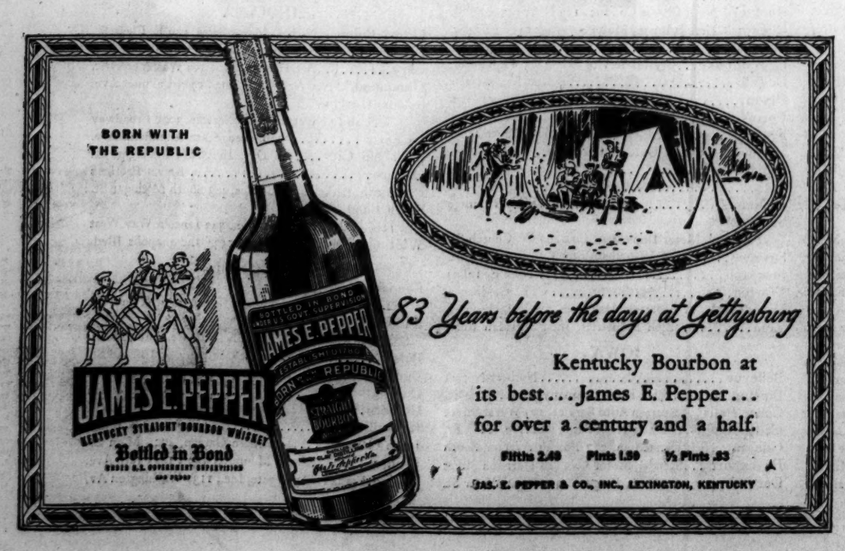

SMOKEY STOVER—GIVING HIM A BIG HAND

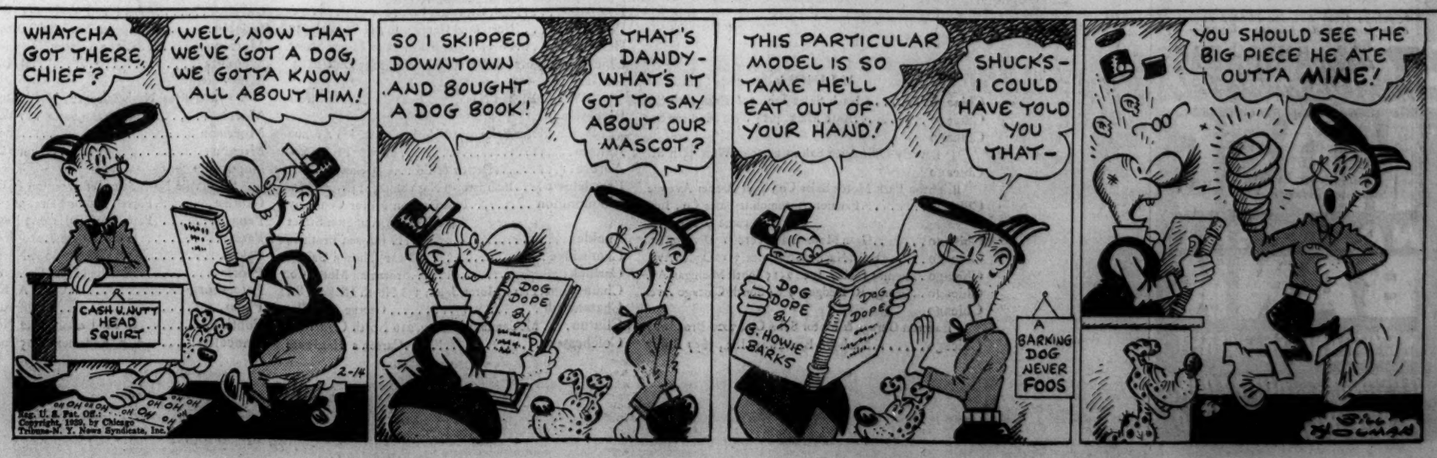

NATURE'S TRICK GIVES CHILE GOLD MINE IN NITRATE

300 Years Before Value Was Recognized.

BY CAPT. M. M. CORPENING.
[Chicago Tribune Press Service.]

SANTIAGO, Chile, Feb. 6—[By Air Mail.]—Legend has it that when Dame Nature set her hand to forming the 2,485 mile ribbon of territory that now is Chile, she left a 600 mile wasteland at the northern end which Indians regarded as merely a spot which the ocean failed to cover.

Arrow locates nitrate region [black area] of Chile.

For 300 years after Diego de Almagro, a companion of Pizarro, came into Chile in 1535 looking for gold and not finding it, the northern rainless region was considered worthless.

About the beginning of the 19th century scientists began to discover the valuable qualities this wasteland had to offer — an apparently inexhaustible supply of natural nitrate of soda [sodium nitrate] and a wealth of copper.

Popped Up Out of Ocean?

There are all sorts of explanations for the presence of the nitrate deposits, one being that once upon a time the land popped up out of the sea with much salt water remaining in basins. The land had no rain and the water evaporated, leaving the deposits.

One explanation for the lack of rain is that the rain formations approaching from the west are condensed and precipitated by a cold current some 100 miles out in the Pacific and similar rain approaching from the east is stopped by the towering Andes mountains. Theory or no theory, it does not rain in the nitrate country.

The export of sodium nitrate began about 1830. It is used as fertilizer and for making potassium nitrate and nitric acid—the latter derivatives are used in making explosives, fireworks, matches, dyestuffs, celluloid, and numerous other products.

Deposits Easily Reached.

Prospecting for nitrate is done similarly to oil, except that the wells are nowhere near as deep. About twenty feet is the maximum for the nitrate deposit. The oldest and simplest way of testing the core brought up by the drill was by applying a torch. If the product flamed, it was nitrate.

The fallacy in the old method was that poor grade ore—known as caliche—less than 15 per cent pure, would not flame. Modern plant efficiency can profitably reduce caliche that runs only 2 or 3 per cent nitrate. Therefore, chemicals are now used to test all wildcat drillings.

The process of manufacture is simple. Once the nitrate field is located, a plant is built on a location which will furnish the greatest access to a rail line leading to a port.

Use Strip Mining.

Nitrate mining is done by strip methods. The stripping or average coverage of the layer of earth or stone runs around three or four feet in depth. In modern fields the covering layer is stripped off by steam shovels. The nitrate strata then is attacked with drills, dynamite, and power shovels.

The blasted material then is transmitted to the crusher which reduces it to one-half inch mesh size. From the crusher the product goes by belt conveyor to a boiler, a large tank of boiling water containing chemicals which disintegrate the caliche.

The caliche contains many other ingredients besides nitrate, one of the chief ones being iodine.

Settles in Layers.

From the boiling tanks the liquid is drained into large cooling tanks where the nitrate precipitates to the bottom. The large amount of waste solids settles next with the liquid layer containing iodine between the waste and the water on top.

After cooling, the top layer of water is pumped off. The next liquid layer is run through cold tubes where the iodine crystalizes on the sides, 99 per cent pure. The next thick layer, usually about 90 per cent of the total put in the boilers, is sent by belt conveyor to the mountains of waste outside the plant. The bottom layer of nitrate is sent to driers and finally is sacked.

Living conditions around the plants are good. Modern homes have been built for employés with clubs, movies, and playgrounds for recreation. Pay runs between 60 and 90 cents per day, American money.

Seized in Slaying

[Associated Press Photo.]
MRS. LYDIA HATFIELD.

Indianapolis, Ind., Feb. 13.—(AP)—Municipal Judge Charles J. Karabell ordered William R. Butsch of Louisville, Ky., described by Police Chief Michael F. Morrissey as a definite suspect in the hammer slaying of Mrs. Carrie Lelah Romig, held without bond today on a vagrancy charge pending a hearing Feb. 21.

Mrs. Romig, 55 years old, wife of Harold Daniel Romig, 28, a ten cent store employé, was beaten to death in her apartment Jan. 17. Butsch was arrested at Anderson, Ind., Thursday, and Mrs. Lydia Hatfield, 21 years old, of Glenalum, W. Va., who says she is Butsch's stepdaughter, was arrested here Sunday. Morrissey said police found in Mrs. Hatfield's belongings pawn tickets for some of Mrs. Romig's jewelry pawned at Anderson. Police indicated the recovered jewelry includes three diamond rings valued at $2,000 to $3,000.

LINCOLN EXHIBIT VIEWED BY 21,000; PLAY PRESENTED

Public offices and schools were quiet yesterday for the legal holiday observing the 130th anniversary of the birth of Abraham Lincoln. But the Chicago Historical society museum in Lincoln park celebrated its big day of the year.

More than 21,000 persons, mostly school children, viewed its historic Lincoln collection. More important was the play, intended especially for school children, "Why Lincoln Grew a Beard."

Lincoln grew a beard, the children learned, because an 11 year old girl, Grace Bedell of Westfield, N. Y., wrote him in October, 1860, urging him to do so. His smooth shaven face, she protested, was too thin; if bearded, he would receive more votes, certainly those of her four brothers, only two of whom would vote for a beardless man.

And so, the Historical society says, and the play depicts Mr. Lincoln not only grew a beard, but in February, 1861, when on his way to Washington to be inaugurated as President, stopped his special train at Westfield, N. Y., and asked for Grace Bedell.

POTTER BOY MAY BE ABLE TO QUIT HOSPITAL SOON

Raymond Potter Jr. may be taken home from the Roseland Community hospital this week, his parents said last night. Although cured of a form of meningitis that usually is fatal, the boy faces weeks of treatment to cure osteomyelitis, a bone infection in his left shoulder, hip, and ankle. Raymond, who is 14 years old, was stricken more than two months ago. His condition is improving and he is able to sit up in bed, his mother, Mrs. Anna Potter, said. The Potter home is at 11347 Church street.

Woman Hit with Beer Glass Faces Loss of Eye

Miss Adeline Ward, 28 years old, faced the loss of the sight of her right eye yesterday after being struck by a beer glass during an argument in a tavern at 2752 West 63d street. She was taken to the Holy Cross hospital. The young woman named Leonard Vanderhyde of 6513 South Mozart street as the one who threw the glass at her, but she would not sign a complaint against him. She lives at 6104 South Francisco avenue.

TRUST RULING AGAINST FILM DISTRIBUTORS IS UPHELD BY HIGH COURT

Washington, D. C., Feb. 13.—(AP)—The Supreme court ruled today that a film licensing agreement between a chain of Texas motion picture houses and eight leading distributors violated the Sherman anti-trust law by suppressing competition.

The high tribunal divided, 5 to 3, in affirming the decision of the federal District court for northern Texas, which enjoined enforcement or renewal of the contracts. The suit was instituted by the justice department.

The agreements were between Interstate Circuit, Inc., and Columbia, Fox, Metro, Paramount, RKO, United Artists, Universal and Vitagraph, all film distributors.

They provided a scale of prices to be charged by "second run" theaters when showing feature pictures in the same city where a "first run" had been made, and also required in some cases that such pictures not be used on a "double feature" bill.

EVANSTON WILL DISPENSE SERUM FOR PNEUMONIA

The Evanston health department yesterday became one of the nine district pneumonia serum dispensing units in the state. It will operate under the direction of the United States public health service and the Illinois state health board.

There are 32 types of pneumonia serum, Dr. Winston H. Tucker, Evanston health commissioner, said.

U. S. MARINES HAVE A STREET NAMED FOR THEM

[Copyright: 1939: By the New York Times.]

SAN JUAN, Porto Rico, Feb. 12.—The newest street in Ciudad Trujillo, Dominican republic, today had a name as imposing as the thoroughfare itself. With elaborate ceremonies it was officially named yesterday Avenida U. S. Marine Corps.

The street is a continuation of Avenida George Washington and runs along the waterfront past ancient Fort Ozama, overlooking the harbor entrance. It was here, according to tradition, that Christopher Columbus was chained a prisoner before being taken to Spain.

Two squadrons of Marine planes returned to their base here today after attending the ceremonies. The avenue's name commemorates the Marine occupation which ended in 1924.

GETS 3 YEARS FOR ATTEMPT AT EXTORTION

John Scherp Jr., 24 years old, was sentenced yesterday to three years in a federal correctional institution for attempting to extort $10,000 from Morris B. Sachs, a clothing merchant at 6638 South Halsted street. Scherp pleaded guilty before Federal Judge John P. Barnes.

On Dec. 19, Scherp, who lives at 6694 South Racine avenue, mailed a letter to Sachs threatening death for Sachs' daughter, Mrs. Henry N. Feldman, and her daughter, Sheila, unless $10,000 were paid.

Sachs notified the federal bureau of investigation. Agents trapped Scherp Dec. 22 when he picked up a dummy package.

Michael Takes Dip in Slip; Admits Dip Was a Slip

Nothing like an early morning dip in a slip to wake up a fellow after a hard night. But when they pulled Michael Gure out of the Ogden slip yesterday, Gure admitted his dip was a slip. He said too many beers had slipped down his gullet. After bailing him out in the County hospital, the Chicago avenue police shipped him home to 2321 Southport avenue.

$78,000 Slash in Federal Estate Taxes Is Asked

Executors of Frederick Post's will petitioned the board of tax appeals in Washington yesterday for a reduction of $78,383 in estate taxes claimed by the government. Mr. Post, head of a drawing material concern, died three years ago in his home at 5627 Newcastle avenue. He left an estate estimated at $400,000.

Woman Dies Suddenly on Return from Vacation

Ending a month's vacation in California, Mrs. Amy Erickson, 60 years old, returned to Chicago last night. She was met at the Union station by her husband, Frank H. Erickson, and was eager to return home. They drove to the Erickson home at 6415 South Honoré street, but Mrs. Erickson was seized with a fatal heart attack just as her husband stopped his car in front of their home.

SMART PEOPLE VALUE THIS DISTINCTION!

In each pack of Marlboros there is *distinction* as well as pleasure. Blended of superb tobaccos for sensitive palates. Immaculate Ivory Tips for the protection of sensitive lips.

Smart smokers turn to Marlboros *because* of that extra distinction. Marlboros cost 20¢. *Where else can a few pennies more buy so much?*

WATCH WHO SMOKES MARLBORO

PLAIN ENDS *or* IVORY TIPS

A Cigarette Created by Philip Morris

Squeeze the truth from a FLORIDA orange

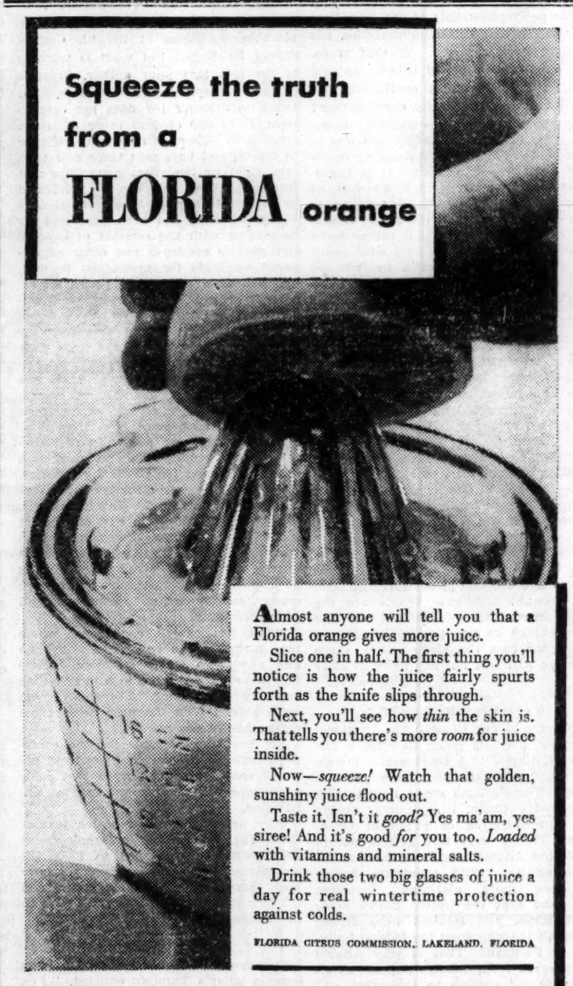

Almost anyone will tell you that a Florida orange gives more juice.

Slice one in half. The first thing you'll notice is how the juice fairly spurts forth as the knife slips through.

Next, you'll see how *thin* the skin is. That tells you there's more *room* for juice inside.

Now—*squeeze!* Watch that golden, sunshiny juice flood out.

Taste it. Isn't it *good?* Yes ma'am, yes siree! And it's good *for* you too. *Loaded* with vitamins and mineral salts.

Drink those two big glasses of juice a day for real wintertime protection against colds.

FLORIDA CITRUS COMMISSION, LAKELAND, FLORIDA

FLORIDA ORANJES
that J stands for juicier

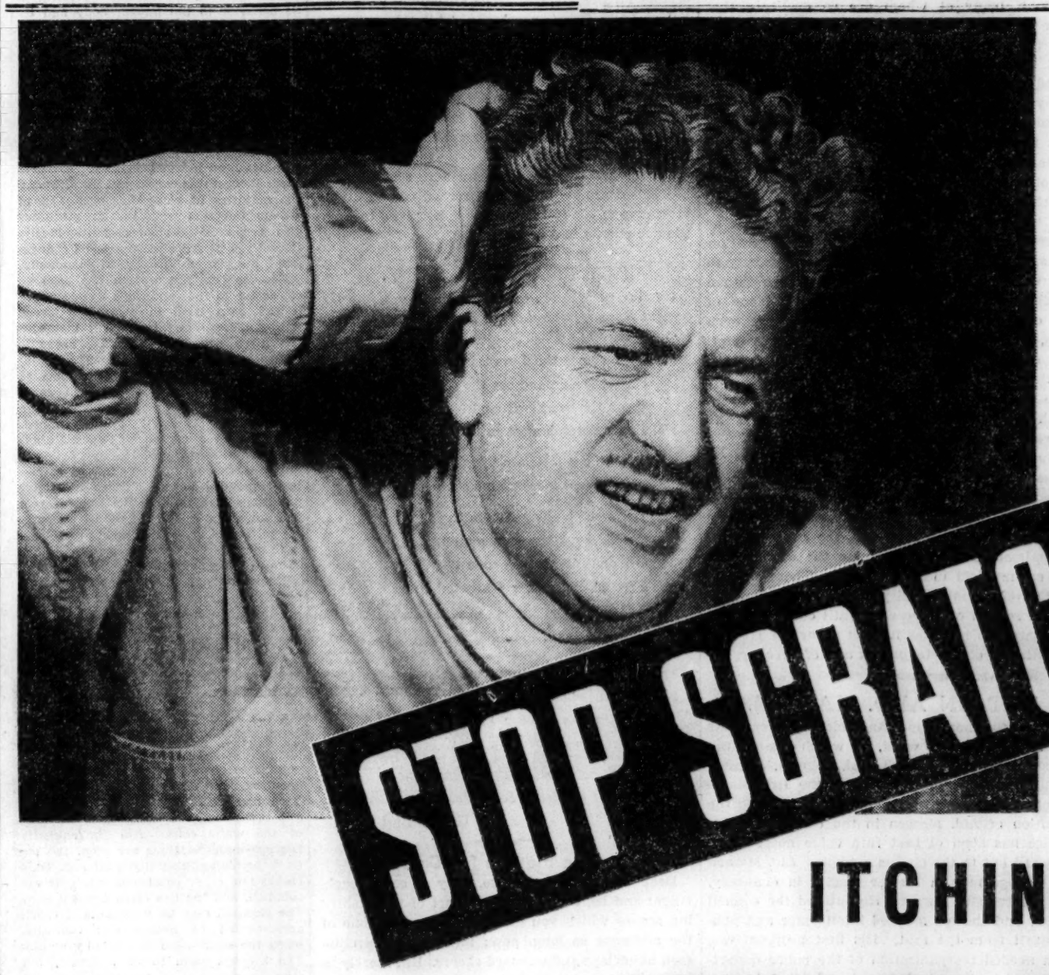

STOP SCRATCHING!

ITCHING SCALP LEADS TO BALDNESS

IF YOUR scalp itches intensely, you can conclude that one or more of the 14 local causes of baldness is attacking your hair growing structure. If you keep on scratching, or continue to get temporary relief by applying "cure-all" surface lotions, you may spread the infection over a large area and lead yourself more speedily to complete baldness. If you stop scratching and rid your scalp of the causes of the itching, you will save your hair—avoid baldness!

More than a quarter-million persons have found the Thomas treatment the surest and fastest way to stop scalp itch, end dandruff, and promote normal hair growth on thin and bald spots.

A Thomas expert will gladly examine your hair and scalp, without charge or obligation, and will tell you *exactly* what is causing your hair loss, and precisely what can be done to overcome *your* trouble.

Come in today for a free scalp examination. See for yourself how Thomas treatment ends dandruff, stops abnormal hairfall and promotes hair growth for others, and how this reliable, proved method can help you, also, to retain or regain a good head of hair.

WORLD'S LEADING HAIR & SCALP EXPERTS FORTY-FIVE OFFICES

THE THOMAS'

Loop—30 W. Washington Street *(Separate Departments for Men and Women)*
West Side—4010 W. Madison *North Side*—4753 Broadway
South Side—749 W. 63rd Street at Halsted and 841 E. 63rd Street
Milwaukee, Wisc.—1505 Mariner Tower

HOURS—10 A. M. TO 8:30 P. M. SATURDAY TO 7 P. M.

Write for Free Booklet, "How to Retain or Regain Your Hair"

Do your *half*-clean plates shout "FALSE TEETH"?

Keep plates like new with Polident . . . and avoid "Denture Breath"

HALF-CLEAN with brushing

Germs and decay bacteria breed by the million in stains, film and deposits on plates—often cause sore gums, sour-breath *and even serious infection.*

REALLY CLEAN with POLIDENT

Even worst old stains, film, deposits and odors vanish. Teeth become whiter, brighter—gums look more alive and natural.

Two things can tell everyone your teeth are false—just as surely as if you shouted it—STAINS AND DENTURE BREATH!

But you can prevent both. It's easy to do with Polident. For, as thousands of leading dentists will tell you, Polident changes the cleansing of false teeth from a problem to a pleasure.

This remarkable powder cleans and purifies like new—without brushing, acid or danger. Your plate or bridge will look better and feel better—your mouth fresher—*and breath sweeter.*

Millions Praise It

People who have false teeth too often suffer from "denture breath"—probably the most offensive of all breath odors. Yet millions have now learned that Polident prevents it—when brushing and soaking in mouth washes often won't!

Try Polident today. 3 oz. size 30¢—7 oz. size 60¢—at any drugstore. *And your money back if not delighted.*

POLIDENT CLEANS AND PURIFIES

WORKS LIKE MAGIC—NO BRUSHING! Keep plates sweet, clean and purified by doing this daily: Add a little Polident powder to ½ glass water. Stir. Then put in plate or bridge for 10 to 15 minutes. Rinse—and it's ready to use.

Chicago Daily Tribune

THE WORLD'S GREATEST NEWSPAPER

FOUNDED JUNE 10, 1847

ENTERED AS SECOND CLASS MATTER MAY 14, 1908, AT THE POSTOFFICE AT CHICAGO, ILL., UNDER ACT OF MARCH 3, 1879.

All unsolicited articles, manuscripts, letters and pictures sent to The Tribune are sent at the owner's risk, and The Tribune company expressly repudiates any liability or responsibility for their safe custody or return.

TUESDAY, FEBRUARY 14, 1939.

THE TRIBUNE OFFICES.
CHICAGO—TRIBUNE SQUARE.
TOKIO—IMPERIAL HOTEL.
LONDON—135 FLEET STREET.
PARIS—1 RUE SCRIBE.
BERLIN—HOTEL ESPLANADE.
MEXICO CITY—QUETZALCOATL PALACE.
PANAMA CITY—HOTEL CENTRAL.
RIGA—STETINES IELA 2.
MILWAUKEE—110 EAST WISCONSIN BUILDING.
NEW YORK—220 EAST 42D STREET.
DETROIT—5-265 GENERAL MOTORS BUILDING.
WASHINGTON—815 ALBEE BUILDING.
LOS ANGELES—SPRING AND FIRST STREET.
SPECIAL REPRESENTATION.
SAN FRANCISCO—820 KOHL BUILDING.

THE TRIBUNE'S PLATFORM FOR ILLINOIS AND CHICAGO

1. *End the Parole Business.*
2. *Build Deathproof Highways.*
3. *Make Chicago the First City in the World.*
4. *Faster Suburban Service.*
5. *Up to Date Local Transportation.*
6. *A Lake Front Airport.*
7. *A Motor Ferry to Michigan.*
8. *Cut Taxes in Half.*

ON THE WASHINGTON FRONT.

Senator Barkley, the Democratic leader in the senate, and Speaker Bankhead of the house are endeavoring to keep their Democratic colleagues in their rooms and out of the halls of legislation. They have backed the battling gentlemen out of the door, smoothed their hair, pulled their coats into shape at the collar, and recommended some light reading matter. Both Mr. Barkley and Mr. Bankhead are trying the effect of long recesses on the mad Democrats.

Meanwhile the worried leaders hope that Mr. Roosevelt will be able to get off on his vacation this week, before the senators and representatives of his party can get started again in the mood in which they now are. Mr. Roosevelt wants to embark on his favorite fishing boat, the cruiser Houston, and put off for the southern seas to watch the war maneuvers of the fleet and to catch some fish. If Mr. Barkley and Mr. Bankhead can get Mr. Roosevelt away and distract his mind with vacation pleasures and the naval maneuvers, they will take deep breaths of relief and then see if they can't tone down the bitterness which has come to the boiling point in congress.

The best explanation of Mr. Roosevelt's bellicosity is still found in the assumption that he intends to make a permanent break with the majority of his party in congress. He has given great offense to a number of the most prominent and influential Democratic members of both the senate and the house. They will neither forget nor forgive. Even if they had been willing to overlook what their chief tried to do to them in the primaries in which his purge failed, he apparently has determined that they shall not have the chance. His faithful chamberlains in the two branches of the legislature are horrified and terrified by the repeated attacks the White House has insisted upon making, because if they persist the Democratic senators and house members will be out in front of the Republican minority in opposition to the administration.

Mr. Roosevelt's appointments reveal his determination to put the departments, bureaus, and commissions of the government in the hands of extreme radicals who have had no place in the Democratic party organization and who are left wingers hardly distinguishable from many of the collectivists openly affiliated with Earl Browder or traveling along in squad formation with him.

It is an extraordinary situation, in which Mr. Roosevelt's congressional lieutenants are afraid to allow their party members to continue in session, but if Mr. Roosevelt's plan to form a third party is as plain as it seems to be, a truce will do no good. He apparently realizes that the Democrats who survived his purge are now so powerful that they can defeat his legislation, stop his revolution, take the national convention away from him, and refuse to give him a third term or to nominate anybody he tries to name as his successor. As Mr. Roosevelt sees his alternatives, he must either accept the defeat of his legislative program and try to like it or he must break with his party in congress and try his luck with a new one.

The bolder step undoubtedly will satisfy his spirit of adventure, his belief in the ascendancy of his personality in the favor and good will of the country, and his spirit of dominance. The cruise on the Houston may do very little to modify his purposes or take the edge off his resolution. It will probably do as little to placate the Democrats he has so deliberately offended. His lieutenants are glad of any breathing spell, however it is obtained.

AMERICA IN THE FAR EAST.

The Japanese occupation of the Chinese Island of Hainan has been long expected. The island is off the southern coast of China, near the French possession of Indo-China. The French government has protested to Tokio that the occupation is an unfriendly act. The Japanese have replied it has no other than a military purpose for the time being. The British are as much interested as the French because Japanese possession is a threat to British far eastern communications. Hainan offers further evidence that the Japanese intend to bottle up or destroy occidental power in Asia and can be stopped only by a conflict which will oppose force by force.

This interests the United States. The American policy until recently has been one of withdrawal from far away territory which would have to be defended. On a sound premonition the United States began its retreat from the Philippines. America was constricting its responsibilities before Japan undertook to expel Europe from Asia. Philippine arrangements looking to the independence of the islands were well under way.

America had made up its mind to withdraw to the Hawaiian outpost. American interests in the far east have not been regarded as worth a major war and America wisely decided to retire within frontiers which are defensible and to adjust itself to the changing conditions in the far east. Now with further evidence of the intent and progress of the Japanese military program shall our government depart from the wise and prudent course to which it had been committed over a term of years and project itself foolishly into Guam, which it cannot defend?

American procedure was pretty well defined after the Spanish war when, although retaining the Philippines, the United States permitted nearly all the Pacific islands which had been Spanish to pass to other hands, principally to Germany. If it had been American intention to dominate the far Pacific it would have taken over everything available when it decided to remain for a period, at least, in the Philippines.

There was too much uncertainty in the United States regarding this far eastern adventure and the smaller islands were allowed to go elsewhere. The second step which kept the United States from adopting a firm attitude if it cared to do so in the distant Pacific was taken when Woodrow Wilson surrendered the German islands to Japan and New Zealand. His only concern was to get a communication station on the Island of Yap.

It is too late now to reverse the policy which has prevailed for forty years. No reason for doing so can be found in American interests.

ANOTHER WPA EXPOSURE.

Municipal Judge Perry A. Frey of Cleveland says that four out of five of the more serious trafic violations in that city are committed by men on WPA. The offenses to which he has reference are driving while drunk, reckless driving, and speeding. Chief Justice Griffin of the same court, in commenting on his colleague's statement, said that the WPA brigade provides a large percentage of all the misdemeanors committed in the city.

Those statements provide a picture of what WPA really is and throw light on Mr. Roosevelt's renewed demand for more WPA money. In fact, billions are being spent to support indigent persons, many of whom are so destitute that they own automobiles and have money enough to buy gasoline and liquor. Any one who suggests that WPA has become a loafers' paradise is accused of heartlessness and lack of human sympathy for the unfortunate. The retort is supposed to be an adequate answer to the demand that the ne'er-do-wells and the political favorites be separated from their easy money racket.

Nothing that this country has ever known matches the WPA as an instrument of corruption. Using the genuine victims of misfortune as a screen for its dirty work, the administration has spent the billions appropriated for charity to buy votes and degrade men and women into a condition of permanent hopelessness. None of the other devices of the New Deal, not even TVA, has been the equal of WPA as a corrupter. One of its most vicious aspects is that revealed by the Cleveland judges. The money which has been spent to support the loafers has meant that much less to be divided among those whom the appropriation was intended to benefit.

The new director of WPA, Col. Harrington, appears to be aware of the evils in the organization, but he proposes what amounts to an investigation of WPA by WPA. Little can be expected of such a venture. It recalls the proposal that Commissar Murphy investigate the activities of the communists in this country. There will be no thoroughgoing inquiry into WPA and no effective reform of the racket until congress takes the matter in hand, as it must sooner or later in the interest of the taxpayers and of decency.

RETAIN ALD. MASSEN.

One of the most important aldermanic contests is that of the 48th ward, in which one of the ablest men in the council, Ald. John A. Massen, is running for renomination on the Republican ticket. All the city is especially interested in the retention of Ald. Massen in the council, for his service has been of first rate value not only to his ward but to the city as a whole. Ald. Massen is a college man, a former master in chancery, and a successful lawyer. He entered the council in 1927 and showed marked intelligence and public spirit from the first. His first proposal was for a needed reorganization of the police department which, though defeated, exhibited his enterprise and constructive tendency. As his experience extended Ald. Massen forged steadily to the front and worked usefully and forcefully for park improvement, consolidation of taxing bodies for economy and efficiency, and coördination of local transportation. In this all important field of communications he early seized the importance of elevated superhighways and has been an outstanding advocate of these essential developments to meet the conditions of our world of the automobile. As a member of the most important committees he has demonstrated ability, industry, and broad public spirit. The citizens of the 48th ward have reason to be proud of its representative in municipal affairs and ought to insure themselves and the city of his continued service.

Editorial of the Day

TRAINING FOR JOURNALISM.

[Dallas Morning News.]

Higher standards in training for journalism and a closer relationship between newspapers and schools of journalism are being sought through the work of committees representing publishers, editors, and educators. The last two decades have seen a rapid expansion in facilities for studying journalism. While most of the training given has been helpful, the output of journalism graduates has greatly exceeded the limited number of openings and there have been many disappointed job seekers.

Competition for students has led many a one building university to establish a school or department of journalism just because some nearby institution had one, and in some such cases the emphasis has been on number of students instead of quality of training. Perhaps the worst result of the rage for journalism study, however, has been its extension into high schools. While journalism is a suitable extracurricular activity in high schools, the attempt to teach it as a vocational subject to immature pupils is a waste of time that might better be devoted to more basic studies.

Harvard university is now performing a useful service through fellowships for active newspaper men who obtain leave for special studies in government, economics or other fields. Columbia university has taken a needed lead in making its school of journalism wholly a graduate school and attempting to place it on the high academic level of the best schools of law or medicine. Good work in this field is also being done at Northwestern, Wisconsin, Missouri, and elsewhere.

It will be a welcome day, however, when the high schools and the immature colleges quit pretending to give professional training in journalism. As the newspaper industry is not expanding in personnel, the present need is as much to discourage the unfit as to train the more worthy students. The present committees will perform a useful service if they can snuff out the weaker departments of journalism and strengthen the larger and better equipped professional schools.

A LINE O' TYPE OR TWO

How to the Line, let the quips fall where they may. Reg. U. S. Pat. Office

"IT'S ALWAYS FAIR WEATHER."

This column's recent remarks upon sideline clubs and coteries of congenial spirits in Chicago, with special reference to the Heliogaball, caused a gang called the Elizabethans to enter the plea: "Tell 'em about us." We have good cause to remember these revelers, for we once presided at their esoteric rites, so here goes:

The Elizabethans, founded in the whoopee period [1925, as we remember], were an annual dinner crew of writing fellows, professional and amateur. At their last session, held in 1932, the call went out to seventy-three members and there was a sound of rabelaisian glee by night in the Four Georges room of the Hotel Sherman. Most of the dinners, however, were held at Henrici's, upstairs.

* * *

The view of Elizabethan life presented by Mark Twain in a screed which makes free use of the four letter words, and is therefore famous in the underworld of literature, was this society's platform. Its members felt themselves under an obligation to speak freely and give their inhibitions an outing.

We recall one dinner at which we, to the amazement of ourself and friends, broke the rule of a lifetime and became a song-and-dance man. We chanted, with appropriate steps and gestures, an old English folksong which we had collected from the off-stage ribaldry of Beatrice Lillie and Herbert Mundin, then performing here in "Charlot's Revue." It was a tidbit in the Somersetshire dialect and the mood of animal husbandry.

* * *

On another occasion Karl Edwin Harriman, the magazine editor, endeared himself to Elizabethan tradition by telling the story of the hanging of a certain Mexican named Jesus Fernandez Gonzalez, out of Irvin Cobb's repertory. This tale runs for about fifteen minutes. Harriman told it three times, at different stages of Elizabethan inspiration, and was then carted home under the escort of stronger vessels. When he was aroused in the morning he said, "I became faint at the party and forgot to tell them the story about Jesus Fernandez Gonzalez."

Dr. Morris Fishbein, permanent scrivener of the Elizabethans, has a full record of the club's proceedings. It is believed that he plans to bury the documents in a corner stone.

PAN BECOMES A SAINT.

(St. Valentine's day falls upon the day before the ancient Roman festival of the Lupercalia, marked by fertility rites.)

Now comes the Lupercan feast!
Strip the skin and cut the thongs
From the sacrificial goat.
Eager damsels wait in throngs!

Whoso feels the whip's sweet pain,
Certain motherhood shall gain.

Birds on this day choose their mates,
Faithful till the summer ends.
Maidens and young men may take
Precept from their feathered friends.

Let the sneers of old ones pass!
Choose ye now a fertile lass.

No more on the Lupercal
Barren ladies make complaint,
For the gay Lycean Pan
Is become a Christian saint.

Sweetheart, in this pagan wine,
Let us pledge Saint Valentine.

George Burt Lake.

Valentine Flowers for Contribs.

Dear Linemaster: Please, may I come backstage; and be, for a change, a part of those shifting scenes which you direct? I have been one of the audience so long, now; mine have been unseen handclaps and unheard cheers. But merely to buy a ticket and sit through the show each day seems not enough. What can an unversed mortal do to show his appreciation? Flowers, mayhap, for the stars? Penciled flowers, the kind that money cannot buy:

To Helene:

Dainty white carnations, just faintly brushed with pink, which grew long years ago in a certain garden.

To Lila Terry:

A golden drift of poppies nodding on either side of the garden gate.

To B. J. K.:

Saucy snapdragons poking their heads up behind the hot frame.

To Beverley Githens:

A bank of Shasta daisies against the western wall.

To S'Amuser:

Pale yellow tea roses blushing at themselves beside the stables.

To Helen J. Goode:

A birch bark basket filled with fragrant arbutus, on which little wisps of snow still linger.

To Newcomer:

An armful of laughing bluebells gathered from a field which stretched away as far as the eye could see—wave upon wave of wind tossed blue.

To Evan S. Tonian:

Trilliums dancing down a hillside.

To Quizzicuss:

Deep purple pansies turning inquiring faces to greet the visitor along the front walk of a small brown cottage.

Florian Sierra.

TO 900,001 FRIENDS.

This day that cooing lovers call their own
I now appropriate for better use
Because it means too much to hold alone
The melancholy of the love-sick goose.
To those in love each day is holiday;
They need no set occasion to express
The moods that make a blithesome spirit gay
And tell the things 'twere better they should guess!
Wherefore, I sing a different sentiment,
As deep as theirs if not demonstrative;
This message is supposed to represent
The best way I can find in which to give
My thought a voice; count this my Valentine
To Master and good readers of the Line.

Quizzicuss.

This column has encountered a storm of remonstrances about its recent heresy to the effect that whisky never cured a cold. The Americans cherish their delusions, especially when bottled. An eminent medico has quoted Osler's remedy to us: "Hang your hat on the foot of the bed and drink until you see two hats." But it's the hat that does the curing, by not being worn.

CHARLES COLLINS.

How to Keep Well By Dr. Irving S. Cutter

To the limit of space questions pertaining to hygiene and prevention of disease will be answered in this column. Personal replies will be made to inquiries, under proper limitations, when return stamped envelope is inclosed. Dr. Cutter will not make diagnoses or prescribe for individual diseases.

[Copyright, 1939: By The Chicago Tribune-N. Y. News Syndicate, Inc.]

THE INCREASING UTILITY OF SULFANILAMIDE.

DESPITE the fact that for centuries man has sought drugs which would specifically heal illness—hit a bacillus on the head—a comparatively small number have been discovered. There are countless agents which tend to aid the sufferer by decreasing pain and nervous excitability or by strengthening physical resistance. Nevertheless, there are relatively few substances, such as quinine [which kills the malaria parasite] and the arsenic, mercury, and bismuth compounds—which carry sudden death to the spirochetes responsible for syphilis. Recently, however, there has been added to this series an organic dye which promises more than any hitherto developed.

This infant chemical—powerful as Hercules—was made available to the general medical world less than four years ago. It was prepared from a formula originally intended for a dye and has since been called sulfanilamide. As is usual when a new remedy is introduced into medicine, several years are required to test not only its effectiveness but its safety. Although much has been said relative to its behavior in the human body and its effect on microörganisms, the end is not yet. New trials and further modifications are coming almost daily.

There seems to be no doubt that it possesses great value in ailments brought on by the growth of streptococci. This is exemplified particularly in streptococcic meningitis, in which malady the death rate has been lowered sharply. Hitherto this affliction was considered fatal. Today the majority of victims recover. Blood stream infection with the streptococcus also responds—sometimes miraculously. Recently a new derivative, called "dagenan" has proved its worth in pneumonia.

Because this preparation has been so efficacious in the conditions named above it has been tried in practically every known disease and in certain instances has given promising results. There is evidence that it is helpful in malaria, typhoid fever, and even in trachoma [a disease of the eyes]. Although cures have not been performed—in combination with surgery its merit is unquestioned. Undulant fever, caused by Brucella abortus—which is conveyed through drinking unpasteurized milk from infected cows—has responded so well that sulfanilamide has taken first rank in the treatment of this long drawn out affliction. In early ulcerative colitis—which yields reluctantly to most types of management—another form of the material has been efficient.

Unfortunately, infantile paralysis, tuberculosis, and rheumatic fever are apparently uninfluenced by its administration. The fact that other disorders have been affected so beneficially, however, gives us great hope that some chemical will be identified which will combat all infections.

As might be expected, the employment of such a powerful drug is not without danger. It has now been utilized long enough to permit us to profit by experience and thus determine its potency for good and evil. It produces an anemia and occasionally a decrease in the total of the white cells. Not infrequently nervous manifestations are seen, the patient becoming mentally confused. Skin rashes and other cutaneous reactions are common, and the lips often become blue. The stomach may be irritable and rebel, accompanied by nausea and vomiting, when the medication is given by mouth. The kidneys seem to be resistant, but may be damaged if too much is used. Consequently the urine should be watched carefully for the appearance of red blood cells. And, finally, because it may unite with other drugs to produce poisonous compounds it should never be advised unless a competent physician is aware of all the circumstances.

We may look upon sulfanilamide as an important addition to our list of effective medicines, but it is far too potent to be classed among our household remedies.

ASTHMA.

V. M. writes: I am afflicted with asthma, which is worse at night. Tests show that I am sensitive to hair. What would you suggest?

REPLY.

Immunizing injections will probably be helpful in your case. Why not put yourself in the hands of a skilled physician?

NO.

J. C. writes: I have heard that taking iodine will reduce the size of the Adam's apple. Is there any truth in this statement?

REPLY.

There is no way in which one's Adam's apple can be rendered less noticeable. Adam wouldn't like it anyway.

TAPEWORMS.

T. Q. writes: Where do tapeworms come from?

REPLY.

The encysted forms are found in infested beef, pork, or fish. When these food products are not properly cooked they may be sources of trouble.

FRIEND OF THE PEOPLE

Letters to this department must be signed with names and addresses of writers.

ESTATE SETTLEMENT.

Chicago, Feb. 11.—[Legal Friend of the People.]—I separated from my husband several years ago. He owned a fair home, given to him by his parents. Before his death he made a will, giving me my widow's or dower rights, but giving his sisters all personal property and the balance of his estate, naming one sister executor of his will.

I would like to know if the sister, acting as such, [1] could prolong settling the estate and thereby delay giving me my portion.

2. The home is unrented and is depreciating in value because of neglect. The taxes are unpaid for several years, also funeral and hospital bills.

3. How long can the sister wait before taking legal action to advertise property for sale? A. S.

1. Executors are often dilatory. Obviously it would be possible for your sister-in-law to delay settlement if you do not apply pressure in the other direction.

2. The executor as such does not necessarily have anything to do with the real estate unless the will expressly gives her such power.

3. The necessity for sale would depend on the debts, the extent of the personal property, etc. We advise you to go over your facts in a personal interview with an attorney.

TRIBUNE LAW DEPARTMENT.

A COUPLE OF COMIC VALENTINES TRY TO TAKE OVER THE JOB

VOICE OF THE PEOPLE

Writers should confine themselves to 200 or 300 words. Give full names and addresses. No manuscripts can be returned. Address Voice of the People, THE TRIBUNE.

A PERMANENT EMERGENCY.

Chicago, Feb. 8.—From time to time some noble Democrat points with pride to the accomplishments of the New Deal and claims that this administration has brought back recovery. If that is so, why must the people of Illinois, as well as of most of the states, continue to pay a sales tax on practically every article? This was said to be an emergency measure when first put into effect and was to be discontinued when the country recovered from the depression. It is beginning to appear as though we will be forced to pay the sales tax indefinitly. It will still be in effect at the end of Roosevelt's second term, and I'll bet anybody 50 to 1 that if the New Deal wins again in the presidential election in 1940 the people will pay a sales tax for four more years! D. H. S.

HOMECOMING.

Chicago, Feb. 8.—Two weeks from that day of beautiful snow, all up and down La Salle street heaps of blackened snow, filth and refuse, such as old rags, old paper, tin cans, etc., cast away by passersby, and dingy, castoff, fit for the dump heap automobiles line the once beautiful sidewalks of La Salle [not to mention other streets, also].

Years ago, in the beginning of this century, the writer spent two years in Chicago, but she never saw a sight like this. She has lived for thirty-seven years in India, but no outcaste village inhabited by the so-called untouchables ever looked like Chicago in her dirt and filth. O, Chicago! Chicago! Where are thy strong men of the city fathers who will restore thee to thy pristine cleanliness and order that thy sister cities scorn thee not and cast out thy name as evil?

A MISSIONARY.

AN EARLIER MURPHY.

Chicago, Feb. 10.—So the National Lawyers' guild is going to hang a picture of Altgeld in a courtroom! I wonder how many of them know the full story. The Pullman strike here in Chicago and Pullman, Ill., occurred during the administration of President Cleveland. Things were fast getting out of hand, but Altgeld would not call out the state militia. With conditions hourly becoming more alarming, President Cleveland sent the United States army to Chicago, and soldiers were strung along all the way from the federal building to Pullman. That is why Altgeld disappeared from Chicago politics, as all who are old enough to remember will very readily recall. And now the man who refused to enforce the law is to have his portrait hung in a court of law.

A. F. D.

A NO SNOW LAW.

Chicago, Feb. 10.—Indignant citizens have denounced and condemned the city council because property owners have not removed the snow from the sidewalks. I have tried to explain to them that years ago the city council passed an ordinance making it compulsory to remove the snow from the sidewalks, but our Supreme court nullified the ordinance. No effort, however, has since been made to enact an ordinance that would compel property owners to clean their sidewalks.

Will such an ordinance be enacted before the next snowstorm, or must we wait until the Illinois general assembly obeys the mandates of our constitution by redistricting the state into congressional, senatorial, and judicial districts?

T. L. H.

ABOUT ST. CHARLES.

St. Charles, Ill., Feb. 9.—It is with some interest that I have read your series of articles dealing with the deplorable conditions at the St. Charles School for Boys. But what is amazing is the fact that your author, in spite of the comprehensive coverage, has failed to discover [or does not care to report] the one obvious cause for these conditions. There is no unusual change in the type of boys sent there now than sent eight or ten years ago. The real rottenness [and this can be confirmed by talking to any old-time resident here in St. Charles] has been prompted by dispensing with the services of capable civil service employés and other experienced employés for groundless reasons, and substituting in their places an assortment of political misfits with no qualifications whatever, other than being Democrats. The school was formerly one of the show places of the state, their military unit one of the finest, their record of paroled boys who made good was very commendable. All this was accomplished with 40 per cent fewer employés and 40 per cent more boys than now. But the place was efficiently and conscientiously managed and not used as a dumping ground for political patronage. True, the boys were disciplined, but certainly not mistreated. But above all, they were trained by a staf of efficient teachers to become something worth while in life. What they are subjected to now, and what they are trained for, is a joke — pyschiatrists, disciplinarians, quacks, soothsayers, sob sisters—they all have their fling.

What has caused conditions, where they formerly had one night watchman and now have thirty or more; where they have more escapes in a month than formerly in a year? [Somebody must have kidded THE TRIBUNE with those escape figures you printed.]

Nothing is responsible for the conditions here other than your good old political spoils system, a style that came into vogue with the present state administration.

Why not have your reporter further check [a] the number of employés at this institution compared to 1930, [b] how many of the present employés have been there longer than six years, and [c] how many are civil service or qualified instructors? J. L. T.

GETTING RICH.

Elmhurst, Ill., Feb. 2.—I read a news item in today's TRIBUNE entitled, "Fox Hunters Are Getting Rich Around Woodstock." The article stated that F. D. Cordray of Riley township came to town to claim his reward of $15 for bagging five red fox. I wonder if the rest of us could feel rich with $15 in our jeans?

MRS. A. M. ANDREWS.

PATRIOTIC EDUCATION.

Chicago, Feb. 9.—One of the great needs of today in America is the building up of the American citizenship spirit in Americans—native and adopted. Everything we read tends to tear it down. Belittling our country, its opportunities, freedom, education, and beauties, is the principal pastime of those who reap the greatest benefits from being residents of the United States.

Let us begin by being proud of our God given privilege and very grateful for it too. Let us insist on having our flag shown on the screens of our theaters while the national anthem is played. Let the audience stand and sing it. In many of our local theaters this is done between shows. Every dance, concert, and entertainment should close with this tribute. Sport events should open and close with national music. Music will lead us to value our country and make us peace time good citizens.

Americans should be taught to respect and love things American. We should be taught to respect our President, regardless of party politics. Any man whose ability is great enough for the majority of voters in this country to select and elect is worthy of respect. We should ask God to guide him.

MRS. F. O. HILL,
Press Chairman, South Side Catholic Woman's club.

THE HOME FRONT.

Gary Ind., Feb. 7.—Your editorial yesterday: "The Return to the French Front," and that of a few days ago: "Mr. Roosevelt's Imperial War," evoked the praise of every American, and certainly of those who know there is plenty of saving to be done right here at home.

RICHARD BARRETT.

MEMORANDUM.

Chicago, Feb. 9.—Your leading editorial on Monday, Feb. 6, "Return to the French Front," is one of the finest things that I've ever read. It should be kept on the desk of every senator and congressman in Washington.

STANTON M. MEYER.

COLD FEET.

Chicago, Jan. 26.—Why don't the rapid transit lines turn on a few heaters in those terrible Ravenswood iceboxes? Coming downtown on a Ravenswood train is like sitting in a refrigerator with your feet on a cake of ice.

PAUL H. IVERSON.

I'M AS GOOD AS I CAN BE.

Chicago, Feb. 7.—I want to take this opportunity to thank Ald. Cowhey of the 41st ward for his thoughtfulness in having cars detailed throughout the 41st ward, picking up people that were stranded by the blizzard. M. A. B.

HOMEMORANDUM.

Chicago, Feb. 8.—Two weeks from that day of beautiful snow, all up and down La Salle street heaps of blackened snow, filth and refuse, such as old rags, old paper, tin cans, etc., cast away by passersby, and dingy, castoff, fit for the dump heap automobiles line the once beautiful sidewalks of La Salle [not to mention other streets, also].

Years ago, in the beginning of this century, the writer spent two years in Chicago, but she never saw a sight like this. She has lived for thirty-seven years in India, but no outcaste village inhabited by the so-called untouchables ever looked like Chicago in her dirt and filth. O, Chicago! Chicago! Where are thy strong men of the city fathers who will restore thee to thy pristine cleanliness and order that thy sister cities scorn thee not and cast out thy name as evil?

A MISSIONARY.

Test Your Facts

Below each of the following questions are listed three answers. Make your choice, turn to page 26 in the Want Ad section for the correct answers, and mark your score:

1. Which Illinois county is largest in area?
[a] Cook. [b] McLean. [c] La Salle.

2. Approximately how many parts are there in an average watch?
[a] 50. [b] 150. [c] 300.

3. What is a faux pas?
[a] Informal talk or discussion. [b] An offense against social convention. [c] A narrow footway along a bridge.

4. Complete the following quotation: "To thine own self be true, and it must follow as the night the day——"
[a] Thou canst not then be false to any man. [b] Thou canst only then love thy fellow man. [c] Thy love for God will follow all the way.

MAYBE IT'S THREE OTHER FELLOWS!

[Los Angeles Times.]

MARSHALL FIELD & COMPANY

Convenience at low cost

FANCY GOODS VALUES

at $1 each

All-purpose Lap Board, $1
Lay the board across the chair arms, adjust the supporting leg to the right height. Grand for reading, sewing, writing, drawing or playing cards. Good quality plywood. 20x30 inches. **$1**

Transparent Hat Boxes 2 for $1
Keep your hats dust-free and orderly in these cellophane hat boxes, trimmed with polka dot paper in green, brown, blue or rose. Boxes are 13 inches across, 7½ inches deep. 2 for **$1**

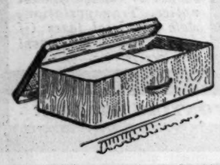

Cedarized Storage Box, $1
A sturdy storage box of cedarized composition to repel moths. Ideal for storing blankets and woolen clothes. 27x13x7 inches. **$1**

All of these Fancy Goods items may be ordered through Personal Shopping Service. Write, or call State 1000.

Third Floor, South, State

Special selling of fine

Silver Plate

at remarkably low prices

Hundreds of pieces . . . every one an exceptional value. Substantially made, superb quality from world famous silversmiths, including Reed and Barton, Gorham, Wallace, and International. Choose from a wide selection in matched services and one-of-a-kind pieces. Quantities in some styles are limited; so you'll be wise to make an early selection.

Typical pieces specially priced:

Bon Bon Dishes
Bread Trays *Candelabra*
Chop Dishes *Gravy Sets* *Meat Dishes*
Salad Plates *Tea Sets*
Sugar and Creams *Vegetable Dishes*
Salt and Peppers *Trays* *Sandwich Trays*
Wine Coolers

ILLUSTRATED

1. Aspic dish, 18-inch.....**$13.50**
2. Compote, 6½-inch.....**$3.75**
3. Centerpiece bowl, 14-inch.....**$12.50**
4. Coffee set and tray.....**$25.00**
5 Salad dish, 14-inch.....**$8.50**
6. Water pitcher, 4-pint.....**$10.00**
7. Waiter, heavy, 18½-inch.....**$10.00**
8. Relish dish, 13-inch.....**$5.00**
9. Luncheon plate, 11½-inch.....**$3.75**
10. Flower mesh for bowls.....**$1.00**

The Jewelry Room
First Floor, South, Wabash
Also Evanston, Oak Park

MARSHALL FIELD & COMPANY

A rainbow of glorious colors . . . a bevy of beautiful fashions

DRAMATIC SPRING HOUSECOATS

$6.95 *by Saybury* **$10.95**

You'll be as pretty as a picture and feel *marvelous* in any one of these adorable housecoats! They're cleverly styled to flatter your figure. The colors are lovely with your eyes and skin and hair. And whether you seek Dresden china prettiness or tailored trimness—whether you require a small size or generous cut—you'll find *your* housecoat in this exciting new collection. A lovely style by Saybury.

Lounging Apparel
Fifth Floor, South, State
Also Evanston
and Oak Park

1. A petticoat ruffle edges the full skirt of this floral print rayon taffeta. Multicolors on white, pink or blue. In sizes 12 to 20. **$10.95**

2. Dresden shepherdess style in floral rayon taffeta with zipper. White, pink, black or French blue. Sizes 12 to 20. **$6.95**

3. All-over polka dots and ingenious border detail lend charm to a rayon pigment print style. Boy blue, aqua or wine. 12 to 20. **$6.95**

4. Alix's striped front draping lends a note of contrast to this zipper housecoat. Black with red or robin's egg blue predominating, blue with raspberry. Rayon crepe. 12 to 20. **$6.95**

5. Stunning tailored robe of rayon-and-cotton tapestry fabric with cotton velveteen trim. Carnelian, French blue or navy. 12 to 44. **$6.95**

6. Zipper style with contrasting pleating. Romaine blue with magenta or magenta with Romaine. Rayon faille taffeta. 12 to 20. **$10.95**

Fresh as the first crocus . . . excellent values!

FRENCH LINEN FROCKS

$11.95

Thread linen in the lovely quality that's so soft to your skin and will wear and wash beautifully. You will readily recognize this as a fabric you're accustomed to finding only in higher priced dresses.

1. Persian red, Iris blue or brown on natural background. 14 to 40. **$11.95**

2. Blue, brown or wine on natural background. In sizes 14 to 40. **$11.95**

House and Town Frocks
Fifth Floor, South, State
Also Evanston, Oak Park

The beauty cream complete!

PASTEURIZED FACE CREAM BY HELENA RUBINSTEIN

$1 and $2.50

Here's the perfect answer to your prayer for a simple treatment. A cream that cleanses, helps to smooth, soothe and revive your skin. It's a grand protection against wintry wind and weather . . . and an ideal combatant for tiny lines and wrinkles. **$1 and $2.50.**

First Floor, North, State
Also Evanston and Oak Park

NEW LINGERIE TOUCH. "Little girl" collar of spanking white embroidered organdy with crisp little matching "false" pocket kerchief. The set, $2.55. *First, Middle, State.*

JEWELRY IN MOTION. Twirling lapel pinwheel of plated gold with turquoise, chartreuse, blue or pink enamel. First at Field's in Chicago. $4. *First Floor, South, Wabash.*

THE DOG-LEASH BAG. With shoulder strap, two inside zipper pockets and matching dog leash. All black calf or patent or with trims of rustillian, cranberry or rose clay. $15. *First Floor, South, State.*

FOUR-TONE GIRDLE BELT. French tissue kid in four gay stripes to swathe your waist and minimize it. Yellow, kelly, red, royal or kelly, yellow, black, red. $4. *First Floor, State.*

THE SMOCKED BERET of ribbon. It comes in 26 glorious colors. It's trimmed with crisp veiling. It's versatile, no end. $10. *Modern Room—Fifth Floor.*

"WILHELMINA" SABOT Salon Aristo. Scoop toe, nail head platform, keg heel, smooth instep band, big buckle. Wine or rustillian suede with calf. February Sale price, $15.75. *Shoe Salon—Fifth Floor, Wabash.*

INTERNAL FIGHT RAGES IN I. W. A. ON COMMUNISM

Void Cook County Charter, Oust President.

Communistic control of the Illinois Workers alliance has brought on an intraorganization battle, it was learned yesterday. The I. W. A. is part of the national, communist dominated organization of WPA workers and other reliefers.

Ten of the eighteen members of the I. W. A. executive committee met in Staunton last week-end, according to Frank W. McCulloch, I. W. A. secretary. There they ousted Fred Rohrbacker, I. W. A. president, and withdrew the charter of the Cook county unit because of communist domination.

Two Officers Called Communists.

"Gilbert Lang, executive secretary of the Cook county unit, and Charles White, organizing secretary of the unit, are both communist party members," McCulloch asserted last night. "I don't know that Rohrbacker is a member of the party, but he is following the party line.

"We want it made clear that locals operating under the Cook county unit have not lost their standing in the state organization. They will now deal directly with the state organization and will be freed from the communist controled county unit.

Lang was sent to Chicago a year ago from New York headquarters of the alliance. Relief officials said that trouble and dissension that followed among WPA workers was his work.

White replied to McCulloch's charges by saying that McCulloch, a young attorney, was fired from his state job two weeks ago by national officers of the alliance. He insisted that the meeting at Staunton was not official.

"Some people may have had a meeting in Staunton, but whatever they did down there doesn't mean anything," White said.

Charges Lack of Authority.

McCulloch asserted that the national officers have no power to fire him from his I. W. A. job. The national board, he said, has brought charges against him as a member of the board on a technicality concerned with the incorporation of the I. W. A. here.

"The national board will sit in judgment on the charges in the next month," McCulloch said. "They couldn't fire me from my secretaryship of the I. W. A. They only put me on the national board in the first place so it wouldn't look like it was all communist."

McCulloch charged that the national officers want to get control of the I. W. A. so they can use it for party purposes, rather than "to further the interests of the unemployed."

TERRY AND THE PIRATES—SOUNDS AS IF THE MADAME HAD 'EM

Reg. U. S. Pat. Off.; Copyright, 1939, by Chicago Tribune-N. Y. News Syndicate, Inc.

OFFICIAL WEATHER FORECAST

The official forecast for today and tomorrow and yesterday's table of records follow:

WISCONSIN: Occasional snow and colder Tuesday; Wednesday generally fair, rising temperature west and north.

INDIANA: Mostly cloudy and colder Tuesday, probably snow flurries extreme north; generally fair Wednesday, colder extreme south.

LOWER MICHIGAN: Occasional snow and colder Tuesday; Wednesday generally fair.

UPPER MICHIGAN: Occasional snow and somewhat colder Tuesday; Wednesday generally fair, slowly rising temperature.

MISSOURI: Mostly cloudy and colder Tuesday; Wednesday generally fair, warmer west and north.

IOWA: Mostly cloudy and colder Tuesday; Wednesday generally fair, rising temperature.

Place of observation. State of weather Feb. 13. 6:30 p. m. Central standard time.	Direction of wind	Temp. 6:30 p. m.	Highest today	Lowest last night	Precipitation last 24 hours
East central states—					
Alpena, cloudy	N.E.	20	26	22	.02
Cairo, cloudy	S.	56	60	38	...
Chicago, clear	S.W.	45	49	36	...
Cincinnati, cloudy	S.	52	58	30	...
Cleveland, clear	S.	52	58	38	...
Detroit, clear	S.	46	50	34	...
Escanaba, cloudy	N.	10	14	14	.12
Evansville, clear	S.	56	58	38	...
Fort Wayne, clear	S.	44	52	32	...
Frankfort, cloudy	E.	32	38	22	...
Grand Rapids, clear	S.W.	46	52	36	...
Green Bay, snow	N.	14	22	20	...
Indianapolis, clear	S.	52	56	34	...
La Grosse, cloudy	N.W.	28	44	30	...
Madison, cloudy	N.	32	46	34	...
Marquette, snow	S.	14	18	16	.48
Memphis, cloudy	S.W.	60	62	42	...
Milwaukee, cloudy	N.E.	36	48	36	...
Nashville, cloudy	S.	56	58	36	...
Peoria, clear	S.	46	54	34	...
Sault Ste. Marie, snow	N.E.	2	6	6	.40
Springfield, Ill., clear	S.	50	54	34	...
West central states—					
Bismarck, cloudy	S.E.	-4	-2	-10	.01
Charles City, cloudy	N.W.	24	42	30	...
Concordia, cloudy	N.	38	50	36	...
Davenport, clear	W.	48	54	38	...
Des Moines, cloudy	N.	30	48	38	...
Devils Lake, clear	W.	-12	-8	-14	.01
Dodge City, cloudy	N.E.	50	58	30	...
Dubuque, cloudy	N.W.	42	52	36	...
Duluth, snow	N.E.	10	12	10	.58
Huron, cloudy	N.	2	8	8	...
Kansas City, clear	N.W.	44	58	44	...
Keokuk, clear	W.	52	60	38	...
Little Rock, cloudy	S.	60	64	32	...
Moorhead, cloudy	N.W.	-10	0	-2	.02
North Platte, cloudy	N.	38	46		...
Oklahoma City, clear	S.	64	72	42	...
Omaha, cloudy	N.W.	24	40	36	...
Rapid City, clear	N.W.	38	42	34	...
Sioux City, snow	N.W.	14	32	30	...
St. Louis, clear	S.W.	56	62	38	...
Minneapolis, cloudy	N.	16	20	18	...
Springfield, Mo., clear	S.W.	58	64	38	...
Wichita, clear	N.	52	58	40	...
Williston, clear	N.	6	8	-12	...
Eastern states—					
Albany, clear	N.	16	44	26	...
Atlanta, cloudy	S.	56	60	32	...
Boston, cloudy	N.E.	34	48	30	...
Buffalo, clear	S.W.	40	48	32	...
New York, clear	S.W.	50	52	32	...
Oswego, snow	N.	20	38	34	...
Philadelphia, clear	S.	48	56	34	...
Pittsburgh, cloudy	S.	44	52	32	...
Raleigh, cloudy	S.W.	54	60	34	...
Washington, clear	S.W.	52	60	32	...
Gulf states—					
Abilene, cloudy	S.	70	76	48	...
Amarillo, clear	N.	54	62	38	...
Brownsville, clear	S.E.	72	80	60	...
El Paso, clear	W.	66	68	30	...
Dallas, clear	S.	66	68	46	...
Galveston, cloudy	S.	62	64	56	...
Jacksonville, cloudy	N.E.	62	68	54	...
Miami, clear	S.E.	76	80	68	...
Mobile, cloudy	S.E.	64	64	52	.12
New Orleans, cloudy	S.W.	70	74	56	.01
San Antonio, cloudy	E.	64	68	46	...
Shreveport, cloudy	S.W.	70	74	44	...
Tampa, clear	N.W.	70	82	60	...
Vicksburg, cloudy	S.	66	68	46	...
Mountain states—					
Boise, cloudy	N.W.	38	40	34	.02
Cheyenne, cloudy	N.W.	30	38	28	...
Denver, cloudy	S.E.	36	40	36	...
Havre, cloudy	W.	22	40	2	...
Helena, cloudy	W.	34	34	30	...
Lander, clear	N.W.	30	34	20	...
Miles City, cloudy	S.W.	38	40	8	...
Phoenix, clear	S.W.	62	62	40	...
Pueblo, cloudy	E.	46	48	40	...
Salt Lake City, cloudy	W.	28	32	20	.16
Santa Fe, cloudy	W.	38	44	14	...
Yellowstone Pk., cloudy	S.W.	22	26	12	...
Pacific states—					
Fresno, cloudy	S.W.	52	54	42	.01
Los Angeles, clear	S.E.	62	68	46	...
Portland, Ore., rain	S.	42	44	40	.30
San Diego, clear	N.W.	58	60	48	...
San Francisco, cloudy	W.	54	58	46	...
Seattle, rain	S.	42	44	42	.01
Spokane, cloudy	S.	36	36	30	.01
Walla Walla, cloudy	S.W.	46	46	38	...
Yuma, clear	N.W.	64	66	40	...
Canadian—					
Battleford, cloudy	N.W.	-8	-6	-20	.01
Calgary, cloudy	E.	-2	-12	-14	...
Edmonton, snow	E.	-10	-10	-12	.16
Medicine Hat, cloudy	N.W.	-6	-2	-20	...
Minnedosa, clear	S.E.	-18	-8	-24	...
Montreal, snow	N.E.	2	6	4	.34
Quebec, clear	W.	4	8	0	.08
Qu' Appelle, cloudy	N.W.	-8	-6	-22	...
The Pas, cloudy	S.W.	-18	-12	-26	.02
Toronto, cloudy	N.E.	24	38	34	...
White River, snow	N.E.	-10	-8	-20	.02
Winnipeg, cloudy	Calm	-14	-10	-18	.06

Vallee Cleared of Assault Charge Filed by Bus Boy

Miami, Fla., Feb. 13.—[Special.]—Rudy Vallee was cleared today of a charge of assault brought by a night club bus boy. The bus boy, Dillard Borden, said the orchestra leader struck him when he accidentally brushed Vallee's back with a tray. Vallee denied striking Borden but said he turned around suddenly and the boy was pushed.

LOST YOUR PEP?
Here is Amazing Relief for Conditions Due to Sluggish Bowels
Nature's Remedy NR TABLETS
If you think all laxatives act alike, just try this all vegetable laxative. So mild, thorough, refreshing, invigorating. Dependable relief from sick headaches, bilious spells, tired feeling when associated with constipation.
Without Risk get a 25c box of NR from your druggist. Make the test—then if not delighted, return the box to us. We will refund the purchase price. That's fair. Get NR Tablets today.
NR TO-NIGHT TOMORROW ALRIGHT
ALWAYS CARRY TUMS QUICK RELIEF FOR ACID INDIGESTION

ARE YOU SATISFIED WITH YOUR HAIRCUT?
Hair should be cut to meet your individual requirements. For real satisfaction and a better appearance, try Crystal Shop custom-made haircuts. Only experts work on you.
WE NEVER CLOSE
Open Day and Night
20 Chairs . . . No Waiting
CRYSTAL BARBER SHOP
20 N. Clark Street

$92 LESS THAN LAST YEAR
BETTER IN EVERY WAY
Now you can buy a full-size, full-quality Pontiac for so slightly more than the lowest in price you'll never miss the difference!
GENERAL MOTORS TERMS TO SUIT YOUR PURSE
Pontiac
GENERAL MOTORS' SECOND LOWEST-PRICED CAR
$758 AND UP, delivered at Pontiac, Michigan. Prices subject to change without notice. Transportation, state and local taxes (if any), optional equipment and accessories—extra.
SEE YOUR NEAREST PONTIAC DEALER!

LOOKING FOR A TRAILER?
See the Automobile House Trailers column in the CHICAGO TRIBUNE WANT AD SECTION

OFFICIALS CALL GREENSKEEPER'S DEATH SUICIDE

Authorities said yesterday they believed William Puddy, greenskeeper for the Mission Hills Country club, killed himself. Puddy was found shot to death Sunday night in the club pumphouse. Dr. John L. Taylor, Lake county coroner, said Puddy had been shot behind the right ear. At first police thought he had been shot behind the left ear. Because Puddy was right handed, police thought at first he might have been murdered. An inquest was continued indefinitly pending tests to determine if Puddy had powder burns on his right hand.

French Guard Tests of U. S. Plane; Find Gas Sabotaged

PARIS, Feb. 13. — (AP) — Military guards around Villacoublay airfield were reënforced today after aviation and army officials who were attempting to test an American fighting plane found a quantity of sediment in the gasoline. The French press hinted at sabotage but the air ministry would neither confirm nor deny the truth of such an allegation. The airplane was one of 200 American craft recently purchased in the United States and assembled in French factories.

Day By Day Story of the Experimental Farms

By Frank Ridgway

Corn Feeding Tests

February 13, 1939.

ANSWERS to queries sent to agricultural experiment stations in twelve corn belt states reveal a lack of adequate scientific information for live stock feeders on the relative feeding or fattening value of hybrid corn and open pollinated varieties.

The Ohio station at Wooster is the only one at which investigators have carried tests to the point of drawing definite conclusions. Their limited feeding trials with corn grown in 1937 were slightly in favor of the open pollinated varieties. Similar conclusions were drawn on tests with lambs fed corn from the 1938 crop.

Few Others Make Tests.

Only a few stations in the other eleven states are making these experiments. None has carried investigations far enough for conclusions to be drawn. The queries were sent to stations in Illinois, Iowa, Missouri, Indiana, Nebraska, Kansas, Kentucky, Wisconsin, Michigan, Minnesota, South Dakota, and Ohio.

The Ohio station conducted three corn feeding tests with pigs last year. They were run on three different farms with three different varieties of open pollinated corn and three different strains of hybrids. On each farm the hybrid corn and open pollinated corn were grown in the same field, being planted at the same time. Open pollinated varieties were favored in all of them.

Paul Gerlaugh, head of the Ohio station's animal husbandry department, reports that four feeding tests with pigs are now under way. Some of the pigs are being fattened on hybrids while others are being fed open pollinated corn. Results will not be available for at least two months.

Although limited, previous trials indicated without exception that open pollinated varieties of corn have slightly more feeding value than the hybrids, Gerlaugh said. He added, however, that the tests indicate that any decrease in feeding value of hybrids is noticeably less than the increased yield per acre.

Feed Hybrids in Iowa.

Although no specific comparative tests have been made in Iowa, C. C. Culbertson, state animal production expert, said: "Some of the hybrids are very hard and when one is feeding those varieties it would be good practice to crack the kernels, especially for young pigs. We have fed hybrids of medium hardness to pigs in certain years and from the gains and feed requirements of the pigs it appears that there can't be much difference, if any, in the feeding value of these hybrids. We have not compared the hybrids directly with the open pollinated varieties.

"A number of cattle feeders in Iowa have told us that their cattle are doing exceptionally well this year. We didn't specifically inquire but it is our belief that many were feeding hybrid varieties of corn. We know that the weather has been great for feeding but the corn must be all right if the cattle have done so well."

FARM LANDS

Illinois.

CLOSE IN FARM FOR PERSON LIMITED means. New 1½ sty. cottage and nearly 5 acres with over 300 ft. of Higgins-rd. frontage [house needs some work]; electricity, no assmts., just outside Chicago, east of Mannheim-rd. Price $2,395; $375 cash, $25 mo. Address F C 146, Tribune.

COUNTRY FARM ESTATE—S. W. OF Palos Park, with 529 feet facing main concrete highway; excellent hill top, ideal chickens, fruit or vegetable. Adjoins bus stop, electric, gas. Price $750; $150 cash; $10 month. Address F B 524, Tribune.

Indiana.

80 A.—CLOSE TO LA PORTE; EXCELLENT land; good bldgs.; 5 a. gravel pit. Only $3,150. Need $550 cash. Vulimahn, 908 Franklin-st., Michigan City, Ind.

50 A. FARM NEAR KNOX, INDIANA—Modern bldgs. Acct. death will sacrifice. ADDRESS E A 202, TRIBUNE.

5 ACRES, REAL LOG CABIN—SHADE, 47 miles. $825. De Mille, Pullman 4000.

Michigan.

120 A., ½ MI. TOWN, RIVER, TIMB. LOAM. Alfalfa. Gd. bldg. $2,250. $400 cash, $100 semi. ERWIN TINNEY CO., Fremont, Mich.

Michigan.

FARM-GAS STATION-RESTAURANT — ON U. S. highway, S. W. Mich.; 50 acs.; gd. land; new bldgs.; 6 rm. modern hse.; newest type gas pumps; restaurant bldg., all equipped; barn, henhse.; doing good business. Exc. opportunity. Only $6,500, $2,500 down. No trades. Address F F 527, Tribune.

40 A.—GOOD ROAD, S. MICH., BIG ORCH. A-1 soil, compl. bldgs., tools, $1,500, part cash. Act quick! Roessler, 140 S. Dearborn.

20-A.—MN. RD. BLDGS., TMB., $575, $100 dn., $8 mo. Others. Evans Co., Fremont, Mich.

Wisconsin.

—SPECIAL SALE OF RAILROAD LANDS—100,000 acres in heart of upper Wisconsin. Only $4 to $5 per acre for good farm land; ½ cash, balance long time. Clay loam soil. Unequaled for dairying and live stock, clover, grains. Good roads, water towns and markets. Fine fishing and hunting. Send for Booklet 5. R. S. Clear, Land Dept., Soo Line Railway, Minneapolis, Minn.

Miscellaneous.

SPRING FARM CATALOG. 11 STATES, free. United, 7-E S. Dearborn. State 7975.

NO OTHER NEWSPAPER INSURANCE has paid like this!

$5,152,424.83

Cash Benefits Paid!

DON'T ever let anybody tell you that these low-cost Chicago Tribune Accident Insurance Policies don't pay. In order to remove all doubt, we print the actual amount of money paid in cash benefits. Note the figure printed above—$5,152,424.831

This is more money BY FAR than ever has been paid on insurance issued through any other newspaper in America.

If you become a Home Delivery subscriber to the Daily Tribune, and otherwise qualify, you can get this $7,500-$11,250 Insurance Policy for the small sum of 25c (Preliminary Term Fee) and 10c a month thereafter. Every eligible member of a Home Delivery Subscriber's family is entitled to a policy. Where Home Delivery service is not available, the policy is issued for $1.25 a year. Policies are issued by the Federal Life Insurance Company, Chicago. No medical examination is necessary.

If You Have a Yearly Policy: Renew it by sending $1.25 to: "Tribune Insurance Dept., Federal Life Insurance Co., 168 N. Michigan Ave., Chicago." . . .

If You Have a Monthly Policy: Keep up your insurance by prompt payment each month to your official Tribune newspaper carrier. If subscription is stopped, insurance will expire. . . .

If You Want a Policy: Write or telephone for particulars.

Chicago Tribune
WORLD'S GREATEST NEWSPAPER

Front Views and Profiles

By June Provines

Valentine.

As a valentine we offer the comments of the late Frances Willard as given in an interview to THE TRIBUNE when, on a Valentine's day 68 years ago, she was elected to the presidency of the Evanston College for Ladies (later merged with Northwestern university):

"Womanliness first, afterward what you will. In the proper relation of education, croquet and calculus, Telemachus and tatting, a taste for Homer and home should go hand in hand."

Trust Company Activities.

Mrs. Alfred Landon Baker, elderly widow of the Chicago capitalist and bibliophile, and mother of Mary Landon Baker, who has lived abroad with her daughter since Mr. Baker's death, sends frequent cables to the trust company that handles her affairs. The most recent one arrived the other day and the busy executive who looks after the Baker estate opened it to read: *Please send my resignation to secretary of Farmington society.*

Research established the identity of the secretary of Farmington, and Mrs. Robert Upham Jr., the former Louise Forgan, will receive the resignation of Alumna Mary Corwith Baker in this morning's mail.

Urban Album.

Mickey Rooney and his traveling companion from M-G-M eating luncheon at the Blackhawk, where Mickey went to look up his favorite swing maestro, Bob Crosby. He wants Crosby to make swing arrangements of his (Mickey's) new songs. . . . Frank Craven, puffing at his pipe, watching Matt Schulien do his card tricks at Schulien's famous German restaurant before taking a train for the coast. . . . Libby Holman, singing her special arrangement of *St. Louis Blues* at the Colony club.

• • •

Co-ed fashion note: Girls from Northwestern university out at a far north side rendezvous with their Saturday night dates, wearing sweaters and skirts and wooden shoes, all of them hatless, most of them with little bows in their hair. . . . Mr. and Mrs. Buster Collier at the Pump room with the Robert Harveys. Mrs. Collier, beautiful, tall, and bundled in mink, formerly of the Follies, once taught bacteriology at Yale, but left for the more lucrative following of photographer's model for the John Powers agency, from which she was graduated to the Follies.

Artists' Lark.

Colorful party—the one at the Merrill Shepard's (Eleanor de Laittre) handsome studio on West Burton place, with its twenty foot north window, long studio room, and comfortable divans. The modern paintings on the walls were supplemented by a series of paintings to be sold at auction at midnight, paintings done since 2:30 that afternoon by a number of well known Chicago artists. Promptly at 12 Mr. Shepard, lawyer husband of Artist Eleanor de Laittre, mounted the auctioneer's stand and the pictures fell under his hammer. The firelight and candlelight flickered on girls in slacks and sweaters, on white satin and taffeta evening gowns, on a scarlet red feather boa topping a low cut black dress, on white fox evening wraps and silver fox capes worn by late arrivals who dropped in in the middle of the auction.

• • •

Bidding was fast and furious on Joe Fehrer's *Construction*, on Rainey Bennett's *Haunted House*, on Eleanor de Laittre's *Americana*, on Hester Miller Murray's *Nude with Flowers*, and on Eddie Boehmer's *Feeding the Swans*. (The subjects given the artists when they gathered at 2:30 at the long table in the Shepard studio were taken from titles of pictures exhibited in recent Art institute shows.) Quips fell as fast as bids. The party was such a success that another is planned for next year.

Visitors to See Beauties of Old Natchez at Best

BY JUDITH CASS.

NATCHEZ, where the old south comes to life for a few weeks each spring, will be the destination of many travelers from March 4 to April 2. The eighth annual pilgrimage to the old houses and gardens in that beautiful part of the country will be held then. Pilgrimages would be the more correct term, for there are two of them, the first from March 4 through March 19, conducted by the Pilgrimage Garden club, and the second from March 20 through April 2, sponsored by the Natchez Garden club.

Mrs. Hubert Barnum, who lives at Arlington, a veritable museum of antiques and paintings by old masters, is president of the Pilgrimage club. Twenty ante-bellum houses, all privately owned and occupied, will be opened for this tour. Auburn, a lovely old house that is owned by the city of Natchez, also will be opened. Auburn will be on display during the second pilgrimage, too.

Blooms to Make Garden of Countryside.

The azaleas and camellia japonicas will be in blossom in March, so the whole countryside will be a veritable garden. Hostesses in the old houses will be dressed in the picturesque modes of long ago, and every evening there will be some sort of entertainment. There will be tableaux of the famous confederate ball and Negro spirituals in an old Negro church. On the evening of March 6 or 7 Mrs. Franklin D. Roosevelt will lecture on "A Typical Day at the White House."

Mrs. Balfour Miller, originator of the Natchez pilgrimage and pioneer lecturer on "Natchez, Where the Old South Still Lives," was in Chicago last summer and imbued every one who met her with the desire to visit the old houses in the town where she was born and raised. Her home, Hope Farm, was built in 1774 and 1789 by Don Carlos de Grand Pre, an early Spanish governor. Mrs. Miller is director of the Pilgrimage Garden club tour.

Mrs. Charles J. Byrne is president of the Natchez Garden club, which is a member of the Garden Clubs of Mississippi and the National Council of State Garden Clubs. Mrs. Howard Peabody of Lake Forest usually goes south to assist in receiving guests at her old home, Magnolia Vale, during the Natchez Garden club pilgrimage.

Mrs. Lubbers Bride of A. T. McIntosh Today.

News of interest in Chicago and Clinton, Ia., is the marriage of Mrs. Genevieve Allen Lubbers of Clinton to Arthur T. McIntosh of Chicago which is taking place this afternoon at Mr. McIntosh's home in Kenilworth. The Rev. Herbert Willett of the Kenilworth Union church will read the service in the presence of the immediate families, and Mr. McIntosh and his bride will leave directly for Florida.

The wedding is taking place in Kenilworth instead of at the Clinton home of the bride's mother, Mrs. George W. Allen, because of Mr. McIntosh's recent illness. Mrs. Lubbers is a graduate of Wells college. Mr. McIntosh is a graduate and a trustee of Northwestern university. After May 1 he and his bride will be at home at 521 Roslyn road, Kenilworth.

Central European Art Exhibition Begins.

The president and board of directors of the Renaissance society of the University of Chicago announce an exhibition of central European art, including works by Jawlensky, Kandinsky, Klee, and others, beginning today in Goodspeed hall at the university. The exhibit will continue to March 14.

A lecture on "Modern Painting in Central Europe," by Dr. Paul Ganz, president of the International Commission for Art History and professor of the history of art at the University of Basel, Switzerland, will be given at 8:15 o'clock next Tuesday night in Classics 10, followed by a reception for Dr. Ganz in Goodspeed hall. Members may bring a guest to the lecture and reception.

Miss Sophonisba Breckinridge and the residents of Green hall, the University of Chicago, are giving a reception Saturday from 8 until 11 o'clock for Dr. Eduard Benes, Jan Masaryk, and Prof. and Mrs. Charles E. Merriam. Vice President and Mrs. Frederic Woodward were to have

[Continued on page 17, column 1.]

Rehersing for Play

[TRIBUNE Photo.]

Mrs. Philip Maher at rehersel yesterday for a play in French to be given next Monday afternoon in the Goodman Studio theater.

A comedy by Francis de Croisset, "La Bonne Intention," is to be the first play presented in a series of "Petits Lundis" that will start next Monday afternoon in the Goodman Studio theater. Seymour Blair, Mrs. Philip Maher, and Mrs. Ambrose C. Cramer are to be the actors. Georges Cauuet, director of the Theatre International, is directing the amateur programs.

M. de Croisset, a member of the chic international set in Paris, is renowned for his wit. His one act play, as Mr. Blair explains it, is "a *comedie amoureuse*, or parlor comedy," and its presentation next Monday promises an entertaining afternoon to members of various French groups in Chicago—the Alliance Française, the Cercle Française, and others—and to any one else who understands French.

Mrs. Cramer appeared not so long ago as Wendy in a Chicago Junior league production of "Peter Pan." Mrs. Maher, also well known in amateur theatrical circles, is arranging the drawing room setting in which the play takes place.

Dress Standards Dominating Beauty Principles of Today

BY ANTOINETTE DONNELLY.

[Copyright: 1939: By The Chicago Tribune-N. Y. News Syndicate, Inc.]

There was a time when a beauty editor could feel she was covering her beat thoroughly by adhering to a discussion of features—eyes, skin, hair, figure, etc. But no more! That's only the beginning of today's attitude toward the theme. Who thinks today of a woman with perfect features, of perfect coloring, and nothing else as eligible for beauty fame? Such features are no drawback, naturally. They're still an asset—but they're only the beginning of what's to come.

Dress standards dominate beauty judgment today. So does beautiful grooming. Emotional qualities influence, as seen in the beauty of a poised, graceful, controled creature. Character enters. Gayety of spirit surely does, for a sour-puss with exquisite features and willow frame is still a sour-puss. A sense of humor, and especially about one's self, reflects a glow and a warmth which are beautifying. Persons with a sense of humor about themselves are generous in appreciation of others. They're more tolerant, kindly.

We thought of this the other day when tea-ing with that rare comedienne and fun invoking spirit, Gracie Fields, said to be the highest paid figure on the English stage; anyway, the recipient of recent honors from the British king for her distinguished stage and screen service.

Every one else is grand and gorgeous, you get from the blonde Gracie, Vivian Leigh evoking most enthusiastic reports from the comedienne as a rich beauty who's been sculped, painted, photographed all over the place. The queen of England she describes as really beautiful, although photographically libeled to most of us, with skin like a schoolgirl's, the loveliest teeth, a rich, velvety voice, very young looking, and with a smile that is most endearing.

So well known is Gracie Fields in her home country that no incognito would be of any use. Wanting to learn to skate one time, she appeared at a rink. Immediately the rink was cleared. The patrons wanted to see what Gracie would do. No doubt she did it, for she does gorgeous clowning.

John Garfield Does a Cagney in Punchy Film

"THEY MADE ME A CRIMINAL."

Produced by Warner Brothers.
Directed by Busby Berkeley.
From novel by Bertram Millhauser and Beulah Marie Dix.
Presented at the Chicago theater.

THE CAST.

Johnny	John Garfield
Tommy	Billy Halop
Angel	Bobby Jordan
Spit	Leo Gorcey
Dippy	Huntz Hall
T. B.	Gabriel Dell
Milt	Bernard Punsley
Detective Phelan	Claude Rains
Goldie	Ann Sheridan
Grandma	May Robson
Peggy	Gloria Dickson
Doc Ward	Robert Glockler
Magee	John Ridgely
Budgie	Barbara Pepper
Ennis	William Davidson
Lenihan	Ward Bond
Malvin	Robert Strange
Smith	Louis Jean Heydt
Rutcheck	Frank Riggi
Manager	Cliff Clarke
Colluccl	Dick Wessel
Sherif	Raymond Brown
Fight Announcer	Sam Hayes

By May Tinée.

Good Morning!

If you love an all 'round good show—and who doesn't—go cast an eye on "They Made Me a Criminal."

The many who were impressed by John Garfield's beautiful performance in "Four Daughters" will observe with interest his work in this new movie. In the former film he was gloom personified—a lonely, pessimistic, fated soul, outside the pale of happiness. Now behold him doing a Cagney, in a colorful melodrama that packs just about a punch a minute, and ringing the bell every time he puts in an appearance.

"They Made Me a Criminal" opens dynamically in New York—then shifts its background to Arizona.

You meet Johnny as a lowdown prizefighter—and when I say lowdown, I mean low down. . . . After a murder which he is thought to have committed and of which he knows he isn't guilty, he flees to Arizona. His escape is made easy for the reason that he is supposed to have been killed while running away from the police. His one time manager, mangled and burned beyond recognition, really was the dead man. His manager who had stolen Johnny's girl and his wrist watch. . . .

In Arizona, operating a date ranch under the guidance of kindly Mrs. Rafferty, Johnny runs up against none other than the "Dead End" Kids. These young roughnecks, formerly of New York's east side, are being "reclaimed." . . .

Not knowing who Johnny is, the kids take him in. . . . How he and the youngsters work each other's regeneration is a sight worth watching. . . . Peggy, sister of Tommy, has a lot to do with things working out as happens.

Did I mention the fact that Johnny is a "southpaw?" Guess not. Well, he is, and it is his peculiar stance that finally brings trouble into his camp in the form of one Detective Phelan, who had never believed the corpse in the burning car to be Johnny. . . .

How comes the lad to be fighting again? Well, I guess I'll just let the picture hand out that information.

Mr. Garfield's grand performance is flanked by superb cast play. The "Dead End" kids do their best work here since the film that made them famous. Ann Sheridan and Gloria Dickson are glamorous as the two girls in Johnny's life. May Robson plays Grandma Rafferty in her customary flawless fashion, and Claude Rains does a great bit as Detective Phelan.

The picture is full of action, alive with humor and turbulent with suspense.

And, do you know—it seemed so familiar! I could swear I'd seen it before. Any of you feel that way?

See you tomorrow.

Looking at Hollywood

by Ed Sullivan

Behind the Scenes.

Hollywood, Cal., Feb. 13.—David O. Selznick tonight announced that as the result of a series of disagreements between him and Director George Cukor on the treatment of individual scenes of "Gone With the Wind" a new director would be appointed to take over Cukor's duties. This is another chapter in the stormy career of the picture, which has encountered one difficulty after another.

Don't be startled if Robert Taylor and Barbara Stanwyck get married the same week that Carol Lombard and Clark Gable take the leap. . . . That should be about St. Patrick's day, as Thea Gable gets her divorce March 6. . . . Publicity departments in three major studios due for shakeups, Paramount, Twentieth Century-Fox, and M. G. M. . . . Movie magazines are on the stands this month with full page ads of "I Take This Woman," Metro having taken about $75,000 in ads before it developed the picture couldn't be released in its present scrambled form. . . . Paul Muni let down his hair at the Dieterle party, playing "Jeepers Creepers" as a violin solo that brought down the house, and following it up with a magnificent impression of Beethoven. . . . Jerome Kern is trying to get the original cast to revive "Show Boat" on a Los Angeles stage. . . . Eddy Duchin long distance phoning Anita Louise. . . . Best bet dept.: That the academy honors go to "The Great Waltz."

In the current war between movies and radio, the movies have forgotten to point out that in the last two years the only performer developed by radio has been Edgar Bergen. . . . De Wolfe Hopper Jr., playing ball with Rosemary Lane. . . . Nelson Eddy's next will be "Balalaika" with Ilona Massey, who has plenty of umph-h-h. . . . Universal has a smash hit in "Spirit of Culver," with Henry Hull, Jackie Cooper, Freddie Bartholomew, and young Gene Reynolds Santley. . . . At the Ambassador, Ann Sheridan, with Bernie Williams, is seated next to Margaret Lindsay and Eddie Norris, La Sheridan's ex-hubby. . . . The conversation is strained and stilted for the rest of the evening. . . . Wonder why attractive Mary Brian never has married? . . . Universal prexy Nate Blumberg minus seven teeth in an All-American yanking.

Ilona Massey . . . plenty of umph.

The town is chuckling at the censor trouble which "Yes, My Darling Daughter" encountered, because this was the "purest" cast ever assembled out here. . . . It was the first time that elderly May Robson ever ran afoul of the censors. . . . Ditto for Fay Bainter, happily married for twenty years; youthful Priscilla Lane, and Jeffrey Lynn, who still holds a membership in his Boy Scout troop. . . . The payoff is that Genevieve Tobin, another member of the banned cast, was directed in it by her husband, Bill Keighley. . . . Ella Logan due back.

Norma Shearer cutting up a rhumba with Jock Whitney, who is quite a dancing man. . . . Lya Lys with Eddie Cronjager. . . . Most thriving sport in sunny California is, you'll never guess, ice skating. . . . Two rinks, one indoor, jammed day and night. . . . Gus Edwards, who has been in bed for too long, up and around again. . . . Joy Hodges stepping with Jerry Wald. . . . Jimmy Cagney embarrassed no end when the announcer at the ice hocky matches introduced him as "the academy award winner." . . . What the announcer meant to say was that Cagney had been nominated for the award, but Jimmy just pulled his hat down over his eyes and sneaked out. . . . Superstition department: Jimmy Ritz always has to arrange his dollar bills so that they're all showing heads up. . . . My only superstition

[Continued on page 17, column 2.]

THIS SPRING THE SMART SET WILL WEAR MURILLO BLUE WITH

Spring Wine

—a new color combination that is both distinctive and smart and emphatically expresses youthful taste. It offers something new and exciting to eyes tired of navy blues and blacks . . . it will give a lift to your spirits . . . it will add immeasurably to the chic of your wardrobe, it will give YOU a new and softened beauty!

The poke, or Quaker bonnet type hat in blue has a Spring wine veil and bow. Also many other styles and colors at this price. $5.00
Third Floor—Three Stores

Vivacious Spring wine 4-button gloves. Allure Kid—smart combined with Murillo and other blues. $1.98
Main Floor—Three Stores.

Lace trimmed, pleated jabot front on this Spring wine blouse . . . tie neckline. Charming with Murillo blue. Sizes 32 to 40. $2.95
Third Floor—Three Stores.

COSTUME SUIT
Costume suit in Murillo blue. Trapunto work on the coat. The dress is severely simple. Sizes 12 to 20. $49.75
Third Floor—Also Oak Park

The Spring wine bag is of semi-pouch design in gleaming patent leather $2.95
Main Floor—Three Stores.

The Air-Step shoe in Spring wine is of calf with open toe and punched vamp. $6.00
Second Floor—Also Oak Park

THE FAIR
STATE AND ADAMS STREETS · OAK PARK LAKE at MARION · MILWAUKEE AT WOOD

FOR OLDER BABIES—and growing children!

New Heinz Junior Foods Provide Convenient, Well-Balanced Dishes for Youngsters Graduating from Strained Foods

WHEN baby is ready for coarser dishes, give him these nine delicious new Heinz Junior Foods! They're *scientifically* prepared in the Heinz tradition of flavor and quality. Phone your dealer for Heinz Junior Foods—and start serving your child the highly nutritive foods he needs!

9 TASTY KINDS

HEINZ 57 JUNIOR FOODS

DELIGHTFULLY DIFFERENT GLOVES

Gay, Bright, new Styles Exclusive at The Fair

New rayon fabric gloves that are LONGER . . . that achieve a new effect with LEATHER TRIM . . . that blossom out in new SPRING COLORS, such as Japonica, French Amber, Mahogany Brown, Spring-wine—and Black, of course!

$1.50

Main Floor—Three Stores.

THE FAIR
STATE AND ADAMS STREETS · OAK PARK LAKE at MARION · MILWAUKEE AT WOOD

LESCHIN
318 SOUTH MICHIGAN

Highnote IN COLOR

An indispensable dress-and-jacket fashion combining deftly pleated crepe with worsted topper in a deeper tone . . . Star Pink with Cyclamen, Light Blue with Turquoise

$22.95

FIRST FLOOR FASHIONS

A Stranger in the Dark

By Frank R. Adams

(Copyright: 1939: By Frank R. Adams.)

SYNOPSIS.

The hero, pursued by Detective Mike Clancy, is stopped in a Chicago railway depot by a young man, apparently dying, who gives him his wallet and baggage check to get him his medicine. He gets the sick man's bag, then, seeing the man being carried away on a stretcher, he uses the man's ticket, and is on his way to Clovis, N. M., as John Bowman—an innocent fugitive, having taken the blame for missing bank funds to save his father. Before reaching Clovis he confesses his identity to Sheriff Tom Johnson, who boards the train to welcome John Bowman, whose father, Pete Bowman, is dying and longs to see the son separated from him by divorce since babyhood. The sheriff persuades him to take on the rôle. John's sister, Mary, and her fiancé, Charles Ferdinand, manager of her father's ranch, meet him and fly him to the ranch in Charles' plane. Mrs. Lodge, wife of Pete's physician and guest, is with them. Our hero falls instantly in love with Mary and dislikes Charles, a handsome show-off, who is the pet of Pete's sister, Matilda, who had loved Charles' father. The hero meets paralyzed old Pete Bowman, kept a virtual prisoner by Matilda. Pete asks him to stay and help Mary, and gives him his guns. Charles is carrying on an affair with Mrs. Lodge and even Dr. Lodge knows about it. Charles and Mary are married. Detective Clancy appears after the wedding, just as word comes that old Pete has died. That night Mrs. Lodge commits suicide and Mary refuses to go to her new home with Charles. Clancy, sleeping with "John," is stabbed—evidently "John" was the intended victim. Before his death Pete had "John" destroy a new will leaving everything to Mary. By the old will "John" is heir. Charles offers to fly "John" and Clancy to Kansas.

INSTALMENT XXXII.

A DEATH TRAP.

Charles had thoughtfully provided a car to take us the short distance from the ranch house to the landing field.

There was a sock on a pole near the hangar. Like every flier I instinctively noticed the direction of the wind, which was pretty strong and increasing gustily. It was diagonally across the field from the northwest, which was the direction of the ranch house. There was quite a lot of dust in the air.

Charles was strapping on a seat-pack parachute as he stood talking to Mary.

"We're going to fly low over the basin as we go out," he said to me. "I want to make sure the crew is working on the line fence. O. K. by you?"

"Certainly," I said.

"After that we'll get ourselves a little altitude and ride above the dust." To Mary he said, "I'll be back by bed time."

He did not make any motion toward kissing her but climbed into the cabin.

A mechanic came running up with a couple of emergency parachutes which he handed to Clancy and me.

"What's this for?" Clancy inquired, holding his in his good hand.

"It's your life preserver," I explained. "You won't need it but Mr. Ferdinand is a very careful pilot and uses all the safety devices."

"If it's like a life preserver, it's goin' to be fastened to me," Clancy replied stubbornly.

So I put it on him, showed him where the D-ring was which opened it, and gave him the usual instructions about counting ten before he pulled it.

Clancy finally got aboard. The mechanic was under the ship somewhere, ready to remove the chuck blocks from the wheels.

That left me alone with Mary for a moment. I had almost hoped that wouldn't happen. No one but myself knew that I was saying good-by forever and I was none too sure of my emotional control. The idea of never seeing her again——.

She was in my arms. No matter how much you love a woman, the only feeling you can have at a time like that is sadness. My heart accused me of utter cowardice in abandoning her, but I couldn't think of anything I could do if I stayed—even supposing Clancy would permit it.

I had to say something reassuring. "I'll be back just as soon as I get this business in Chicago settled."

I knew I was lying, but you have to get away from women some way, especially the one you don't want to get away from. Besides it would be a long time before I could settle my affairs in Chicago—maybe years. I might be an old man then.

In order not to dwell upon that I forced my mind to think of trivial things. From my pocket I fished up the key to Mary's closet and gave it to her. "Here, Mary, I almost took this away with me and I'll bet your nicest clothes are in there."

She took the key absently.

"I need you so," she said.

That was all.

With her farewell kiss on my lips I climbed into the plane.

To take off quickly Charles had to taxi on a diagonal, which meant that he couldn't use his regular runway. The ground was rough. There was not much improvement when we got into the air. It was lumpy with pockets and we bounced around for a while like a cork.

I went forward to the pilot's compartment. It was the first time I'd been there. Charles had more gadgets and special equipment on his instrument board than any ocean liner control room.

Charles was banking in wide circles three or four hundred feet off the ground. He had to stay that low to see. It was nearly dark and there was enough dust in the air to make it seem worse. He finally found what he was searching for and pointed out to me a group of twenty or thirty men working near Rainbow Basin. While we were looking at them several shots were fired. We could see the spurts of flame from the rifles but couldn't hear anything. I thought it was a salute to the plane overhead and I still think so. It was right in line with the way Charles did things himself and his men probably imitated his high, wide, and handsome bravado.

Charles seemed satisfied and began to climb. I was glad for Clancy's sake. We spiraled to about five thousand feet, which seemed to me higher than necessary, but I wasn't flying the ship. At any rate the air was a lot smoother up there.

But the visibility lessened. Below us the ranch lights, which had been twinkling into existence, were suddenly wiped out. There was nothing but billows of angry swirling dust between us and the ground.

Charles shouted to me. "We'll be clear in a hundred miles and it'll all blow over before I get back."

But I could understand now why Charles had built his house without windows. I realized, too, the hostility which had developed against the Bowmans, who held and fenced off the only water and good grazing land.

Flying, if I am not in the pilot's seat myself, tends to make me drowsy. Charles was a good aviator and I relaxed.

Not for long, however.

There came to my ears that sound which is most terrifying to a flying man—the sputter of an engine that isn't hitting right.

Thoroughly alert, I sat up and looked at Charles. He was suddenly busy turning this valve and that on the instrument board, pushing in and pulling out plugs like an organist performing a difficult composition.

Nothing that he did seemed to make any difference.

The motor—there was only one—stopped entirely.

Charles was swearing. That's a pilot's way of praying. I could hear him easily now with the roar of the engine silenced.

"Trouble in the gas line somewhere," he said, partly to me. "Maybe some of that damned dust got into our intake. There's a hand pump in front of your feet, John. Kick it down a few times, will you?"

I knew what he meant. I'd seen those pumps on some of the old machines we used on the Spanish front. But I couldn't locate it with my foot and bent over to find it with my hands.

I made the startling discovery that there wasn't any pump there.

Before I could rise up to ask him about it something hit me on the back of the head and red darkness closed in. I ceased to think of anything.

Time stops abruptly in a case like that. I had no idea how long I was out. I only knew that I didn't want to come back.

But I had to. I was choking and my face was covered with stinging liquid.

Fortunately it wasn't in my eyes. I was able to see that Clancy was bracing himself beside me and that he had the empty brandy bottle in his hands.

And the plane was falling!

Well, a combat flyer has to learn to think faster than most men. Otherwise he is merely a casualty.

Charles wasn't in the pilot's seat so I moved over without stopping even to wonder where he was.

[Continued tomorrow.]

Music

The University college of Northwestern university yesterday announced that the Thorne hall concert series scheduled for February, March, and April has been canceled. The artists who were to have been presented are Efrem Zimbalist, Engel Lund, Manuel and Williamson, Ria Ginster, Mischa Levitzki, Adolph Busch, Rudolph Serkin, and Giovanni Martinelli.

President of U. S. Nurses Gives Address on Security

Maj. Julia C. Stimson, R. N., president of the American Nurses association, retired chief of the United States army nurse corps and cousin of former Secretary of State Henry L. Stimson, spoke on "Personal Security" at the annual luncheon meeting of the Central Council for Nursing Education yesterday in the Palmer House. More than 400 representatives of the hospitals that are members of the council, and 100 student nurses were present.

* *

Zonta Club Lecture.

Miss Alice M. Farquhar, member of the Zonta Club of Chicago, will speak on "The World Today in Books" before the organization at its luncheon today in the Auditorium hotel. Miss Farquhar is readers' adviser of the Chicago Public library.

Entertain District Nurses at Michael Reese Tonight

The members of the 1st district Illinois Nurses' association will be the guests of the Michael Reese hospital and the Michael Reese Nurses' Alumnae association at their regular meeting at 8 o'clock tonight, at the hospital.

CAN A DOCTOR WIN BOTH LOVE AND SUCCESS?

What is young Dr. Malone's *private* life really like? What are his *personal* relations with his patients . . . with his nurse? Can he win both success and love? Listen to the moving story of "Young Doctor Malone"!

"YOUNG DOCTOR MALONE"

WGN EVERY WEEK-DAY 1:15 P.M.

GASOLINE ALLEY—BRINGING UP THE REAR

WINNIE WINKLE, THE BREADWINNER: Conscience Pangs

Boy's Mother Puts in Oar; Romance Dies

BY DORIS BLAKE.

[Copyright: 1939: By The Chicago Tribune-N. Y. News Syndicate, Inc.]

"Last Christmas I became engaged. Everything was going along beautifully. My intended's mother was very good to me. I thought everything of her. She made a few suggestions concerning my wedding plans and I followed them to please her and because she was being generous with me and her boy.

"But when she started to pick out furniture for my rooms for me, which I was to pay for, I felt that was a bit too much and I protested as gently as I could. I told her that I was one of those women with definite ideas of her own furniture and furnishings, which I am, and I think that I have better taste than my future mother-in-law.

"I wanted the modern type of thing, not freakish, but simple and good. She argued that that sort of stuff wouldn't stay in and that there was nothing like the good old heavy stuff that would last a lifetime.

"You see I have been studying the magazines that specialize in home decoration and I have a pretty good knowledge of what is good and what is not. Doing it all on a budget, too, I know just what we can afford and what we cannot.

"Well, one thing led to another and my fiancé got into it somehow, with the result that we quarreled bitterly and broke up. A few weeks went by and I did not hear from him. Then his mother came around pleading, but still arguing that she is right about the furniture and her son thinks she is. I said I never wanted to see the boy again. Then I got a heartbroken letter from him begging me to let him come back.

"That's the status now. I have seen him a few times. I am holding out, as I feel if I give in this time his mother simply will run our place from then on. He says he doesn't care as long as he has me. WORRIED."

We are with you, Worried, in holding to your determination to have what you want in your home, and to have your differences of opinion threshed out before you take the final step. Our advice would be to take an apartment some distance away from mamma's place of abode. But if that can't be arranged, be firm about your own place being as you want it.

But why should a mother-in-law try to inflict her taste on a young pair when she is not buying the stuff? Or, even if she is buying it, wouldn't it be fairer to let the young people be of their own generation and exhibit the tastes thereof? Isn't it the old mother-in-law meddling in one of its worst phases?

Some one will have to take that older woman aside and tell her to keep "hands off" unless she wants to wreck the young romance.

Even though she saw the young pair making mistakes, which isn't likely in this particular case, that's their privilege with no interference from her.

The Housewife

One of the best dust cloths available is a chamois. Have you ever tried using one? Dampen it and see how it absorbs all the dust from table tops and other pieces of furniture. The oil in the chamois polishes and preserves the wood as well. And in the dry heat most homes experience in the winter months the furniture is greatly benefited from any oil it can get.

Don't put any polish on the chamois. Simply use it dry, or slightly damp. And when buying a chamois look for the label. All genuine chamois is so marked.—EDITH WEIGLE.

Mrs. Hertz to Speak.

Mrs. Feliza Hertz, wife of a former member of the German foreign office, who is now in exile, will speak at 2 p. m. today before the Women's International League for Peace and Freedom, Chicago branch, at the Fine Arts building, 410 South Michigan avenue. The lecture will be public.

D. A. R. Chapter Meets.

Kaskaskia chapter, Daughters of the American Revolution, will hear Dr. Clark G. Kuebler of Northwestern university speak on "The Present Plight of Democracy" at a luncheon today in Mrs. Harvey Fox's home, 1564 Asbury avenue, Evanston.

MOTION PICTURES DOWNTOWN

It's Valentine Day... Take her to a BALABAN & KATZ WONDER THEATER

CHICAGO State-Rand. 35c to 1 — Op. 10:30 STAGE Balaban & Katz Gala Revue LUCIENNE & ASHOUR Many Others — JOHN GARFIELD ANN SHERIDAN THEY MADE ME A CRIMINAL The DEAD END KIDS

STATE LAKE OPEN 10:30 a.m. 25c 40c to 6:30 In close — 8 Vaudeville Headliners 8 Headed by Henny Youngman and Others — screen Torchy Blane CHINATOWN. GLENDA FARRELL BARTON MacLANE

UNITED ARTISTS Rand.-Dearb. Open 8:45 Pr.Ch.1 & 6 — CLARK GABLE · NORMA SHEARER "Idiot's Delight"

ROOSEVELT State-Wash. Open 8:45 Pr. Ch. 1-6 — Tops the Town's Fun! CONSTANCE BENNETT ROLAND YOUNG BILLIE BURKE TOPPER TAKES A TRIP

GARRICK TYRONE POWER HENRY FONDA NANCY KELLY Rand.-Dearb. Op. 8:15 Fr. Chs. Tu & 6:30 JESSE JAMES in TECHNICOLOR

APOLLO Rand.-Clark Open 8:45 — Leslie HOWARD in George Bernard Shaw's 'PYGMALION' The Best Picture of Any Year! WENDY HILLER

RKO PALACE RANDOLPH AT WABASH OPEN 10:30 35c to 1 — GUNGA DIN RKO Radio's Show of Shows Starring CARY GRANT VICTOR McLAGLEN DOUG. FAIRBANKS Jr. Stage—24 CHESTER HALE GIRLS & Other RKO ACTS — 2ND WK.

CINEMA Chicago Avenue at Michigan 35c. 6 to 6:30—50c After First Chicago Showing "LIFE DANCES ON" (Un Carnet de Bal) English Titles

SONOTONE 66 E. VAN BUREN 25c to 1 P. M.—35c to 6:30 —STARTING WEDNESDAY— The Humorous Side of the Russian Revolution 'THE MAN WITH THE GUN' "EXCELLENT."—N. Y. POST. Original Musical Score by Dimitri Shostakovitch Last Times Today—"GREAT CITIZEN"

World PLAYHOUSE 410 S. Mich. Ave. Cont. 11:15 A. M. to Midnight—35c to 6:30 P. M. 4 LAST DAYS "MOTHER'S LULLABY" —English Titles GIGLI World Famous Tenor

WOODS RANDOLPH at DEARBORN 7:45 A. M. Continuous 2 A. M. FIRST CHICAGO SHOWING FAY WRAY GRANT WITHERS "NAVY SECRETS" "ROAD DEMON" HENRY ARMETTA BILL ROBINSON

MONROE MONROE and DEARBORN GARY COOPER MICKEY ROONEY "THE COWBOY AND THE LADY" WALLACE BEERY "STABLEMATES" ALSO—"The Declaration of Independence"

CLARK 15c to 6:30—Clark at Madison EDMUND LOWE WENDY BARRIE 'NEWSBOYS' HOME' JACKIE COOPER MELVYN DOUGLAS, "FAST COMPANY"

NORTHWEST

BALABAN & KATZ WONDER THEATERS

HARDING Open 1—Loretta Young "KENTUCKY" plus Menjou-Oakie-Haley, 'Thanks for Everything' Plus Walt Disney's 'FERDINAND the BULL'

GATEWAY Jackie Cooper & Lucy Gilman, 'GANGSTER'S BOY' Plus Ray Milland, "SAY IT IN FRENCH"

CONGRESS New Show, Jackie Cooper "GANGSTER'S BOY" Plus Ray Milland, "SAY IT IN FRENCH" Ladies! DRESSERWARE with eve's tickets Tomorrow—Legal WEDDING On Stage, 9 P.M.

TERMINAL Open 1:30 Mickey Rooney Wallace Beery
BILTMORE Open 1:30 'STABLEMATES'
CRYSTAL Open 1:30 & Gary Cooper "COWBOY AND THE LADY"
Will Rogers Open 1:30 "ANGELS WITH DIRTY FACES"
BELPARK Open 1:30 & 'THANKS FOR THE MEMORY'

• AVON 3327 Fullerton—"GREAT WALTZ" and Dick Powell, "HARD TO GET"
• EMBASSY 3940 Fullerton—Bob Hope, "Thanks for the Memory" Cagney-O'Brien, "ANGELS WITH DIRTY FACES"
• IRVING 4003 Irving—"They Live Again" "THANKS for the MEMORY" Cagney-O'Brien, "ANGELS WITH DIRTY FACES"
• CROWN 1027 W. Divis.—"STABLEMATES" and "SMASHING THE SPY RING"

ALAMO 3639 Chicago Ave.—Mat. Daily Coronation Dinnerware—Free Parking MICKEY ROONEY WALLACE BEERY "STABLEMATES" Gary Cooper Merle Oberon "COWBOY & the LADY"

TIFFIN NORTH AVE. at KARLOV Merle Oberon Gary Cooper—"COWBOY AND THE LADY" MICKEY ROONEY WALLACE BEERY "STABLEMATES"

DRAKE 3 HITS 3548 Montrose—Open 1:30 —"Star Dust." R. Davis James Cagney—"ANGELS WITH DIRTY FACES" R. Ellis, "A Man to Remember" & Colored Ware

ADMIRAL 3 HITS 3940 Lawrence—Dinnerware —"Man Without Country" Shirley Temple—"JUST AROUND THE CORNER" Luise Rainer—"THE GREAT WALTZ"

PORTAGE 4050 Milwaukee—Open 1:30 Colored Ware to Ladies Jackie Cooper—"NEWSBOYS' HOME" Favorite Funny Family, "BLONDIE"

LIBERTY 3705 Fullerton—15c to 6:30 Dresserware Free to Ladies 'Little Tough Guys in Society' & 'Submarine Patrol'

RIVOLI 4820 Elston Ave.—15c to 6:30 P. M. 'Great Waltz' & 'Just Around the Corner' Free to Ladies with Eve. Adm.—DINNERWARE

METRO 3308 Lawrence Ave.—Open 1:30 "LITTLE ADVENTURESS" James Cagney—"ANGELS WITH DIRTY FACES"

MOTION PICTURES DOWNTOWN

VAUDEVILLE PLUS 2 FEATURE PICTURES 25c to 6:30 40c to close — OPEN 10:30 A. M. ORIENTAL RANDOLPH at STATE Stage—IN PERSON DIXIE DUNBAR GEORGE GIVOT CARR & ROLLO, VERNE BUCK, others — Both Pictures at Every Show • HIS EXCITING NIGHT First Showing CHARLIE HUGUES — NORTH OF SHANGHAI First Showing BETTY FURNESS

McVICKERS MAD. NR. STATE Open 8:45 a. m. Pr. Chgs. 1 & 6:30 — BING CROSBY "PARIS HONEYMOON" Shirley Ross — JOAN BENNETT FREDRIC MARCH 'TRADE WINDS' Ralph Bellamy

LA SALLE Mad.-Clk.-15c 7:45 a.m. to 6:30 News and Cartoon MARY CARLISLE in "FIGHTING THOROUGHBREDS." R. Byrd Plus Brian Donlevy, L. Barl, "Sharpshooters"

NORTH

• JULIAN 918 Belmont Ave.—LAST DAYS "Sweden—Thou Old—Thou Free'
• SHERIDAN 4038 Sheridan—3 FEATURES "Artists and Models Abroad" "THE SHINING HOUR" & "GANGSTER'S BOY"
• VOGUE 3812 Broadway—DINNERWARE "THANKS FOR THE MEMORY" Cagney-O'Brien, "ANGELS WITH DIRTY FACES"
• MODE 3912 Sheridan—Rosalind Russell, 'CRAIG'S WIFE,' Ronald Colman, Loretta Young, "Bulldog Drummond Strikes Back"
• 400 6746 Sheridan—"MEN WITH WINGS" Robert Donat, "CITADEL"
• BUCK'M 3319 N. Clk. • DEVON 6225 Bdway — Mickey Rooney "STABLEMATES" "COWBOY AND THE LADY"
• BIOGRAPH 2433 Lincoln—"Football Romeo" HAL KEMP and ORCHESTRA Cagney-O'Brien, "ANGELS with DIRTY FACES"
N. CENTER 4037 Lincoln—3 FEATURES "Arrest BULLDOG DRUMMOND" "STABLEMATES" & "COWBOY & THE LADY"
• DAVIS 4614 Lincoln—3 Hits—"BLONDIE" "THANKS FOR THE MEMORY" Cagney-O'Brien, "ANGELS WITH DIRTY FACES"
• ARGMORE 1040 Argyle, "GREAT WALTZ" & "SUBMARINE PATROL"
• VIC Sheffield at Belmont Ave.—Shirley Ross, Bob Hope, "THANKS for the MEMORY" Cagney-O'Brien, "ANGELS WITH DIRTY FACES"

HOWARD Howard St. "L"—Free Parking Open 1:30—Rogers Park 0808 "STABLEMATES" MICKEY ROONEY WALLACE BEERY Cecilia Parker (of Judge Hardy's Fam.) "High School Girl" Extra, 'Declaration of Independence' in Techn.

ADELPHI 7074 N. Clark, Rog Pk. 1039 15c BARG. MAT. 2 TO 6:30 Luise RAINER, Fernand GRAVET, Milisa KORJUS "THE GREAT WALTZ" Shirley Temple—"JUST AROUND THE CORNER"

LAKE SHORE 3175 Broadway. Reduced Prices Op. 6—15c to 6:30—25c after LUISE RAINER FERNAND GRAVET "GREAT WALTZ" "LISTEN, DARLING" JUDY GARLAND Freddie Bartholomew

PLAZA 308 W. North Ave.—John Carroll "I AM A CRIMINAL" FREE Johann Strauss' "THE GREAT WALTZ" To Ladies—Choice of Silverware or Dinnerware with Eve. Admission

COED 2 to 12 P. M. Morse "L" Jean Harlow Robert Taylor "Personal Property"

RIDGE Devon at Clark—15c to 6:30 "Dead End Kids," James Cagney Pat O'Brien—"ANGELS WITH DIRTY FACES" Edward Ellis—"A MAN TO REMEMBER"

WINDSOR 1225 N. Clark.—Open 1:30 WALLACE BEERY, Mickey Rooney, "STABLEMATES" & Gary Cooper, Merle Oberon, "COWBOY AND THE LADY"

BUGG 15c to 6:30—Eve. 25c—3 Feats.—M. Carlisle "ILLEGAL TRAFFIC," Luise Rainer, 'Great Waltz,' S. Temple, 'Just Around the Corner'

NORTHWEST

MONT CLARE GRAND AVE. AT HARLEM FREE PARKING IN REAR OF THEATER JOAN CRAWFORD—MELVYN DOUGLAS "SHINING HOUR" JACK BENNY—JOAN BENNETT "ARTISTS AND MODELS ABROAD"

LOGAN Milwaukee-Sawyer—Amateur Stage Show About 8:30—'A Man To Remember' JACKIE COOPER, "NEWSBOYS' HOME"

WEST

BALABAN & KATZ WONDER THEATERS

MARBRO MADISON at CALIFORNIA Door Open 1:30—All in Color Jeanette MacDonald, Nelson Eddy in "SWEETHEARTS" plus—Melvyn Douglas, Virginia Bruce "There's That Woman Again" Ex.—'Lincoln in the White House'

PARADISE Open 1:30—Jackie Cooper in "Gangster's Boy" Plus Ray Milland, O. Bradna, "Say It in French"

Central Pk. SENATE MANOR STATE — Mickey Rooney Wallace Beery "STABLEMATES" and Gary Cooper Merle Oberon "COWBOY AND THE LADY"

• B'DY STRAND 1641 Roos. • AMERICAN 5 N. Ashl'd — Mickey Rooney "STABLEMATES" & "COWBOY and THE LADY"
• JOY 1611 Roosevelt—10c to 6:30; Eve. 15c Gary Grant, "THE LAST OUTPOST" and Deanna Durbin, "100 MEN AND A GIRL"
• CRAWFORD 15 S. Crawford—'BLONDIE' & 'A MAN TO REMEMBER'
• BYRD Cic.-Mad.-'Thanks for the Memory' J. Cagney, 'Angels with Dirty Faces'
• WEST END 121 N. Cicero—2 Features "A MAN TO REMEMBER" and Little Tough Guys, "NEWSBOYS' HOME"

CENTURY 1421 W. Madison—Mat. 15c to 6:30 "THANKS FOR THE MEMORY" Pat O'Brien—"ANGELS WITH DIRTY FACES"

MADLIN 1910 W. Madison—Mat. 15c to 6:30 "THANKS FOR THE MEMORY" Pat O'Brien—"ANGELS WITH DIRTY FACES"

MARSHALL SQ 3375 W. Cermak—Hosiery "COWBOY and the LADY," "STABLEMATES"

4 STAR Madison-Western—Our Gang Comedy James Cagney, Pat O'Brien "Angels with Dirty Faces"—"Sharpshooters"

MOTION PICTURES NORTH

BALABAN & KATZ WONDER THEATERS

UPTOWN BROADWAY and LAWRENCE — Open 1:30—Jeanette MacDonald Nelson Eddy (All in color) "Sweethearts" & Melvyn Douglas, Virginia Bruce "There's That Woman Again" Also "LINCOLN in the White House"

GRANADA "KENTUCKY" Starts 1:10 P. M. Loretta Young, "KENTUCKY" & Menjou, Oakie & Haley, "Thanks for Everything" Extra! Disney's "FERDINAND THE BULL"

RIVIERA Open 1:30—Bing Crosby, "PARIS HONEYMOON" Fredric March, Joan Bennett, "Trade Winds"

NORSHORE 1st sh. starts 2:00 — Rogers Park's Own LUCY GILMAN (Radio's 'Laura Parker') & Jackie Cooper in "GANGSTER'S BOY" & "SAY IT IN FRENCH"
CENTURY Clark-Diversey
NORTOWN Western-Devon — Plus "The Refugees"

PANTHEON Reduced Prices 20c UNTIL 6:30—30c THEREAFTER Kay Francis, 'COMET OVER BROADWAY' 'The Storm' & 'Declaration of Independence'

BELMONT Open 1:30—3 Features Jack Benny, Joan Bennett, "ARTISTS & MODELS ABROAD" & Joan Crawford, "THE SHINING HOUR" Plus Jackie Cooper in "GANGSTER'S BOY"

COVENT "THE STORM" Plus "THE SHARPSHOOTERS"

CINE SURPRISE HIT OF THE YEAR! "A MAN TO REMEMBER" & "FRATERNITY GIRLS" & Donald Duck

LAKESIDE REDUCED PRICES 15c Until 6:30—25c Thereafter—"BLONDIE" Jackie Cooper, 'Newsboys' Home,' Donald Duck

"THE SHINING HOUR" FAY BAINTER, MELVYN DOUGLAS JOAN CRAWFORD, M. SULLAVAN From this penetrating study of a family with clashing emotional interests, a highly dramatic film has been made. The acting is distinguished by Fay Bainter's imaginative performance. And 94th ESQUIRE HOUR Park Free Lydy's—Del. at Mich. ESQUIRE 30c—1:30 to 6:30, 50c After

ROSEWOOD 15c to 6:30—Eve. 25c—1823 Mont.—3 Feat.—4 Units Enjoy Johann Strauss' Music Perfectly Played in 'The GREAT WALTZ' M. Korjus, F. Gravet 'SWING THAT CHEER,' Tom Brown, Andy Devine 'HOMICIDE BUREAU,' Bruce Cabot, B. Hayworth

GOLD COAST Clark-North Ave.—Always 15c ROBERT TAYLOR "THIS IS MY AFFAIR"

DE LUXE 1141 Wilson Ave.—Open 5:30 Bob Hope, "Thanks for the Memory" James Cagney—"ANGELS WITH DIRTY FACES"

BRYN MAWR Bryn Mawr "L" Station Open 1 P. M.—15c to 6:30 "Angels with Dirty Faces" & 'Thanks for the Memory'

DEARBORN Complete Screen Show Fernand Gravet in 'GREAT WALTZ,' Luise Rainer, M. Korjus

SOUTH

LINDEN 95th & Cicero West 1561 Adults Only DON'T GET MARRIED UNTIL YOU SEE "MARRIAGE FORBIDDEN" Also "BLONDIE"

COMMERCIAL 9150 Commercial—Op. 11:30 Jackie COOPER, Edmund Lowe, Little Tough Guys, "NEWSBOYS HOME" & Ralph Bellamy, "SMASHING the SPY RING"

MARQUETTE 63rd-Kedzie—Mat. Daily Pat O'Brien, "ANGELS WITH DIRTY FACES" Penny Singleton, "BLONDIE" (Comic Strip Fame)

PICCADILLY 51st & Blackstone Ave. Olympe Bradna, Ray Milland "SAY IT IN FRENCH" Jackie Cooper, "GANGSTER'S BOY"

RAMOVA 35th-Halsted—Ralph Bellamy "Smashing the Spy Ring" Mickey Rooney, Wallace Beery—"STABLEMATES"

MOTION PICTURES SOUTH

WARNER BROS. THEATERS For Picture Times Phone Triangle 1500

AVALON 79th at Stony Free Parking — Errol Flynn "DAWN PATROL" Loretta Young "KENTUCKY" Today Only: Nelson Eddy Photo Free to Ladies!

CAPITOL 79th at Halsted Free Parking — 30c Until 6:30 Bing Crosby "PARIS HONEYMOON" Fredric March Joan Bennett "TRADE WINDS"

STRATFORD 63rd-Halsted—G. Farrell, JACKIE COOPER in "GANGSTER'S BOY"

BEVERLY 95th-Ashland—Free Parking Wallace Beery and MICKEY ROONEY in "STABLEMATES"

RHODES Free Parking 79th-Rhodes — Mickey Rooney Wallace Beery "STABLEMATES"
JEFFERY Free Parking 71st-Jeffery — Kay Francis Ian Hunter "COMET OVER BROADWAY"

OGDEN 63rd-Ashland — Gary Cooper "COWBOY AND THE LADY"
HIGHLAND Free Parking 79th-Ashland — Barton MacLane "THE STORM"
Both: Marie Antoinette Dresserware to Ladies!

GROVE "COWBOY AND THE LADY" Barton MacLane, "THE STORM" Coronation Glassware to Ladies with Eve. Adm.

COSMO "Funnies" Family, "BLONDIE" and All-Irish Musical Comedy "LILY OF KILLARNEY"

SHORE 75th-Kingston — Cagney & O'Brien "ANGELS WITH DIRTY FACES"
LEXINGTON 1162 E. 63rd — "Funnies" Family "BLONDIE"

FROLIC 55th-Ellis — Cagney & O'Brien "ANGELS WITH DIRTY FACES"
OAKLAND 3947 Drexel — and "A MAN TO REMEMBER"

HAMILTON "THE GREAT WALTZ" "Just Around the Corner"

BALABAN & KATZ WONDER THEATERS

TIVOLI COTTAGE GROVE at 63rd — Doors Open 1:30—In Color Jeanette MacDonald, Nelson Eddy "SWEETHEARTS" plus—Melvyn Douglas, Virginia Bruce "There's That Woman Again"

SOUTHTOWN FREE PARKING IN PREMISES—63rd and Mt. Clare — 30c-1:30 to 6:30—Loretta Young Darryl Zanuck's "KENTUCKY" Color Hit plus—Adolphe Menjou, Jack Oakie "THANKS FOR EVERYTHING" & Disney's 'FERDINAND the BULL'

TOWER Open 1:30—JACKIE COOPER in "GANGSTER'S BOY" Plus Ray Milland, O. Bradna, "Say It in French"

MARYLAND 20c-6:30—Gary Cooper, "COWBOY & LADY" & Mickey Rooney-Wally Beery-'STABLEMATES'

HIGHWAY 63rd & Western—Mat. Daily "Dead End" Kids, Jas. Cagney Pat O'Brien, "ANGELS WITH DIRTY FACES" Penny Singleton, "BLONDIE" (Comic Strip Fame)

JACKSON PK. 67th-Stony—Opens 1:30 PAT O'BRIEN Jas. Cagney, 'ANGELS with DIRTY FACES' Bob Hope, Shirley Ross, 'Thanks for the Memory'

KIMBARK 6340 Kimbark—Mat. 15c Till 6:30 POSITIVELY LAST DAY! Shirley Temple—"JUST AROUND THE CORNER" Luise Rainer—"THE GREAT WALTZ"

COLONY 59th & Kedzie—Dinnerware Nite "COMET OVER BROADWAY" John Howard, "ARREST BULLDOG DRUMMOND"

RAY 2638 E. 75th—"LOVE UNDER FIRE"—Lor. Young, Don Ameche, "PARADISE ISLE" W. Hull, "One Mile from Heaven," Claire Trevor

MICHIGAN 110 E. Garfield—Shirley Ross, "THANKS FOR THE MEMORY" Cagney-O'Brien, "ANGELS WITH DIRTY FACES"

• S U B U R B A N •

MAYWOOD

Matinee Daily LIDO Free Parking — "SPRING MADNESS" M'ren O'Sullivan Lew Ayres — "SHINING HOUR" Joan Crawford Melvyn Douglas

FOREST PARK

FOREST MADISON at DES PLAINES Free Parking—Gary Cooper Merle Oberon, "The Cowboy and the Lady" Wallace Beery, Mickey Rooney, "Stablemates" SILK HOSIERY NIGHT

CICERO

VILLAS 5603 W. Cermak—Open 1:30 P. M. SILVERWARE—LUISE RAINER Fernand Gravet, "THE GREAT WALTZ" Shirley Temple—"JUST AROUND THE CORNER"

OAK PARK

LAMAR Marion-Lake St. "L"—Chas. Ruggles and PADEREWSKI in "Moonlight Sonata"

LAKE Lake & Marion—Matinee Daily 3 Hits—"Declaration of Independence" "BLONDIE" and "A MAN TO REMEMBER"

SOUTHERN 828 Oak Pk.—Richard Greene, "SUBMARINE PATROL" Luise Rainer, Fernand Gravet, "GREAT WALTZ"

ELMHURST

YORK Open 1:30 P. M.—Gary Cooper in "COWBOY AND THE LADY" Mickey Rooney Wallace Beery 'STABLEMATES'

VILLA PARK

VILLARD Luise Rainer, Fernand Gravet, "THE GREAT WALTZ" Tom Brown, Andy Devine, 'SWING THAT CHEER'

EVANSTON

VARSITY Open 1:30—Bing Crosby "PARIS HONEYMOON" Fredric March, Joan Bennett, "Trade Winds"

VALENCIA Surprise Hit of the Year! "MAN TO REMEMBER" & Bob Hope, "THANKS FOR THE MEMORY"

CORONET Open 5:45—Luise Rainer, "The GREAT WALTZ" Plus Shirley Temple in "Just Around the Corner"

STADIUM 1700 Central St.—Open 1:30 POPULAR RETURN SHOWING Spencer Tracy, Mickey Rooney, "Boys' Town" Deanna Durbin, Melvyn Douglas, 'That Certain Age'

NO MAN'S LAND

TEATRO Op. 6—25c to 6:30 "SHINING HOUR" JOAN CRAWFORD MELVYN DOUGLAS ROBERT YOUNG MARGT. SULLAVAN — "SPRING MADNESS" MAUREEN O'SULLIVAN LEW AYRES BURGESS MEREDITH Also 'Declaration of Independence' in Technicolor

WILMETTE

WILMETTE Op. 1:30—20c to 6:30 WALLACE BEERY—MICKEY ROONEY "STABLEMATES" RALPH BELLAMY—FAY WRAY "SMASHING THE SPY RING" Free Photo of WALLACE BEERY to ALL

HIGHLAND PARK

ALCYON Mickey Rooney, Wallace Beery, & 'DECLARATION of INDEPENDENCE' in color

LOMBARD

DU PAGE Bob Hope, Shirley Ross, "THANKS FOR THE MEMORY" O'Brien, Cagney, "ANGELS with DIRTY FACES"

AUSTIN

AUSTIN Starts 5:45—5619 Madison Complete and Uncensored Expose of Nazi Terror—15c to 6:30—25c after "PROFESSOR MAMLOCK"

SYMPHONY 15c Until 6:30 P. M. 25c Thereafter Cagney & O'Brien, "Angels with Dirty Faces" and the "Funnies" Family Hit, "BLONDIE"

PARK Judy Garland, F. Bartholomew, Charles Boyer, Hedy Lamarr, "ALGIERS"

IRIS 15c 5:45 to 6:30; 25c After—5743 W. Chgo. Luise Rainer, "GREAT WALTZ" SHIRLEY TEMPLE, "Just Around the Corner"

PLAISANCE 466 N.

Visitors to See Beauties of Old Natchez at Best

[Continued from page 15, column 2.]

been especial guests also, but they have gone to Del Monte, Cal., where they will visit Mrs. Woodward's father, Lyman A. Walton, and her daughter, Miss Nancy Freund. The Woodwards will return to Chicago in about four weeks.

Villa de Chantal Alumnae Plan Benefit Bridge.

The Chicago chapter of Villa de Chantal alumnae is giving a bridge party at the Lake Shore Athletic club on Saturday afternoon for the benefit of the convent, which is at Rock Island. Mrs. James W. Ford Jr. of Wilmette and Miss Mary G. McDonald are co-chairmen of the party.

The chapter includes graduates of "The Villa," and of the Visitation convent, formerly in Evanston. Among those who have taken tables for the benefit are Mrs. George D. McLaughlin, a graduate of the St. Louis Visitation convent; Mrs. Stuyvesant Peabody, a former student at Evanston; Mrs. Britton I. Budd, Mrs. Walter J. Cummings, Mrs. David F. Bremner, Mrs. Allen B. Ripley, Miss Marie Plamondon, and Miss Mary Agnes Amberg.

Junior League Lecture Canceled; Shaw Ill.

Clifford Shaw, who was to have spoken at a meeting of the Chicago Junior league this morning in the Drake hotel, is ill and the lecture has been canceled.

The bi-monthly meeting of the Square Dancers has been postponed from tonight until tomorrow night, at the Germania club. Tomorrow night, too, marks the club's weekly membership meeting. Henry Meers, one of the square dance committee, is leaving on Thursday for a holiday at Sun Valley.

Three French films are on a movie program planned for tonight at the Lake Shore Athletic club. The program is one of a series on the history of moving pictures.

A Russian film, "Peter the Great," will be shown this afternoon and tonight at International house at the University of Chicago.

At the monthly meeting of the Geographic Society lof Chicago tonight in Orchestra hall Dr. Gustav Grahn will lecture on "Sweden: Land of Sunlit Nights." The lecture will begin at 8:15 o'clock.

Mrs. Howard Goodman and Miss Evelyn Robinson will be hostesses at luncheon today at a Wellesley table in the University club. The Chicago Wellesley club is sponsoring a series of acquaintanceship plan luncheons, at which all Wellesley women are welcome.

Society Giving Dinner for Signora Agresti.

The Italy America society is giving a dinner for Signora Olivia Rossetti Agresti of Rome at 7:30 o'clock tonight in the Lake Shore Drive hotel. Signora Agresti, journalist and economist, will speak on "Anecdotage of an Interpreter."

The Cordon is giving an informal Valentine dinner party tonight. After dinner Marjorie Morgan, mezzo soprano, and Miss Louise Meiszner, pianist, will give a program.

Hearts Are Order of the Day in Transfer Design

BY NANCY CABOT.

Hearts are the order of the day and needlework is no exception. The two large hearts, one with the figure of a young girl and the other with the boy and girl, are ideal for pillows and luncheon and tray cloths. The three small motifs may be used with either of the large figures. Outline, buttonhole, and running stitches may be used, and all are the essence of simplicity for the beginner and expert.

For a hot iron transfer pattern of the five hearts, No. X-556, send 10 cents in stamps or coin to the Needlework Bureau, Chicago Tribune, 220 Fifth avenue, New York City.

COLOSIMO'S
2126 South Wabash
7 COURSE DINNER $1.50
with Whole
BABY LOBSTER
We Cater to Banquets and Parties

HAROLD TEEN—A REBUFF FOR CUPID

Smart for Pastel Woolens

WOMAN'S AND MISS' SUIT.

Pastels no longer are synonymous with summer. Right now, in the midst of winter, sojourners in both north and south are making tweed and other types of woolen suits, and creating them in the most delectable of pastel shades. Sometimes these outfits have topcoats to match or contrast, and often they do not, serving as a costume to be worn under one's fur trimmed and fur coats. The two piece suit illustrated today is one of the most fashionable models for spring.

The jacket is the cardigan type, with high, round neckline without collar. This is a particularly acceptable style since it allows you a wide choice of blouses, some with collars to peep over the jacket neckline, others with Victorian frills. The topper has puffed sleeves that gradually diminish in width until they fit in tailored fashion at the wrists. Tucking nips the jacket in to the figure, and buttons are used all the way down the front.

The skirt is a simple flared model. All the important skirts for spring, and those shown for southern wear, too, are flared or gathered. Straight lines are second in popularity.

This same pattern may be used for a two piece dress, as shown in the sketches at the right. Use all types of silks and cottons for this version of the pattern. It's a girlish and attractive twosome for the current spring season, for the south, and the summer to come.

Style No. 2548 is designed for sizes 12, 14, 16, 18, and 20, and 30, 32, 34, 36, and 38 inches bust measurement. Size 16 requires 3⅝ yards of 39 inch material, with ½ yard of 39 inch contrasting.

Address orders for Clotilde patterns to Chicago Tribune, P. O. Box 537, Grand Central Station, NEW YORK CITY, inclosing 10 cents in stamps or coin (coin preferred—wrap it carefully) for each pattern ordered. IMPORTANT! Be certain to state clearly the number of the pattern and the size desired, and write your name and address plainly.

Looking at Hollywood

[Continued from page 15, column 8.]

about dollar bills is to get hold of some of them. . . .

Each year the studios give a party for their own stars and studio workers and the chief entertainment feature is a showing of scenes that never reach the screen. . . . They call 'em blowups, meaning that the player has blown up in his or her lines. This year, the prize at the Warner party will be a Bette Davis blowup in "Juarez." . . . As she goes up in her lines, Bette gets an agonized look on her face and says four explosive words more explosively than she's ever read a line of dialog. . . . She will probably fall right under the banquet table when she hears them.

Edward Arnold says that his most embarrassing stage moment was in "Sham." . . . He took the heroine in his arms, act III., and said, pleading his love: "Great Scot, Katharine, I'm a woman and you are a man, and I love you." . . . They had to ring down the curtain. . . . Blackfeet Indians are working in the Shirley Temple picture, a group of oldtimers who look like the heads on the buffalo nickels. . . . Randy Scott says that the appetites of the reservation tribesmen are prodigious. . . . On the reservation they get only two meals a day. . . . At 20th Century-Fox they have been getting three meals a day and wading in with both hands. . . . For breakfast yesterday three of them ordered baked apples, two plates of cereal apiece, and individual sirloin steaks with two poached eggs on each steak. . . . They polished this off with eight cups of coffee apiece. . . . Their appetites demoralized the regular commissary so they were assigned to a smaller lunchroom. . . . They protested bitterly, but finally agreed when it was pointed out that they could get more food there.

4 SHOWS NIGHTLY
9 P.M. 12 P.M. 2 A.M. 4 A.M.
NITE CLUB
ALABAM
AT RUSH · DEL. 0808
EDDIE JACKSON
Formerly with Schnozzle Durante
AL STONE & GY REEVE
JACK IRVING MASTER of CEREMONIES
3 DANCE BANDS
DINNER $1.50
CHARCOAL BROILED STEAK OR CHICKEN
NO COVER OR MINIMUM CHARGE

PUBLIC INVITED
To a United Labor Rally in Support of
CHICAGO NEWSPAPER GUILD
SPEAKERS:
JOHN BROPHY, Director, Congress of Industrial Organizations
HARRY WOHL, President, Chicago Newspaper Guild Chairman
ALSO MESSAGES FROM LEADING REPRESENTATIVES OF ALL OTHER BRANCHES OF LABOR.
Entertainment
ASHLAND AUDITORIUM
ASHLAND BLVD. and VAN BUREN ST.
TUESDAY, FEB. 14, 8:30 P. M.
ADMISSION FREE
Sponsored by Chicago Newspaper Guild

Cheddar Leads in Popularity Among Cheeses

BY MARY MEADE.

[Copyright: 1939: By The Chicago Tribune.]

Two-thirds of the cheese eaten in this country is American cheddar. Most of it is mild in flavor, much of it has been processed, and some of it has been aged to give the sharp flavor many cheese addicts demand.

Processed cheeses may be made from milk or aged cheddars. During processing the cheese is heated to form a plastic mass and often milk solids are added. When we buy it in foil wrapped packages we know from experience exactly what it will taste like. Processed cheeses are standard products. They do not develop flavor with age, as do natural cheeses. You may prefer one or the other type. Many persons like both, for different purposes. For example, they may like natural cheese to be eaten as cheese, and a processed cheese for sandwiches and canapes.

Any good American cheddar, natural or processed, melts readily without becoming tough and stringy [provided too high heat is not used]. Cheese is a highly concentrated food and nutritionists advise that it be combined with light rather than heavy foods in a meal. We have for many years served cheese with pie for dessert. Some authorities would serve the cheese or the pie, not both together.

Cheese is one of our most nutritious foods and should be served often, whether alone or in connection with another food in a main dish.

Cheese Soup
[Serves Four]

2 tablespoons butter
2 tablespoons flour
4 cups [1 quart] milk
1½ teaspoons salt
Paprika
1 tablespoon onion juice or minced onion
2 tablespoons chopped parsley
¾ cup grated American cheese

Melt butter, add flour, and blend. Add a cup of milk, a little at a time, stirring to keep smooth. When smooth and thickened add rest of milk, bring to the boiling point, add seasonings and cheese. Stir and continue heating until cheese is melted. Serve at once.

Cheese Sauce for Vegetables

1 tablespoon butter
1½ tablespoons flour
1 cup milk
½ teaspoon salt
¼ teaspoon paprika
½ cup grated or thinly sliced American cheese

Melt butter, add flour, and blend. Add milk and seasonings and cook over hot water until thickened and smooth, stirring constantly. Add cheese and stir until melted. Heat cooked or canned vegetables in the sauce or pour the sauce over hot, drained, cooked vegetables. This sauce also may be poured over a casserole of vegetables, or meat and vegetables, which are to be baked for a short time in a moderate oven.

Cheddar Fondue
[Serves Six]

1 cup milk
1 cup soft bread crums
1 tablespoon butter
½ teaspoon salt
¼ teaspoon dry mustard
4 eggs, separated
1 cup grated strong cheddar cheese

Scald the milk in the top of a double boiler. Add crums, butter, and seasonings. Beat egg yolks thoroughly and add slowly to the mixture, constantly stirring until smooth and thickened. Add cheese, stirring only enough to blend. Cool mixture. Fold in egg whites which have been beaten until stiff but not dry. Pour into a buttered baking dish and bake in a pan of water in a 325 degree oven for forty-five minutes. Test for doneness by inserting a knife in the center of the fondue. When it comes out clean the dish has cooked sufficiently.

* *

Johns Hopkins Alumni.

Johns Hopkins alumni of Chicago will hear Dr. Arthur Kendall of Northwestern university medical school at a dinner meeting at 6:30 o'clock tonight in the Knickerbocker hotel. Dr. H. P. Wall of Kansas City and Dr. Robert Cunningham of Albany, N. Y., will attend.

THROUGH THE LOOKING GLASS

[TRIBUNE Studio Photo.]

A heart shaped sachet in shocking pink velvet, with two little flacons attached, is a streamlined valentine that effectively expresses the good old fashioned sentiment.

Last call for all Cupid's assistants who must dash out today for a valentine! Here are tips for you:

1. A sachet pillow in shocking pink velvet, with two small flacons of perfume attached. The heart, suspended from long streamers of the same velvet, comes in a stunning cellophane case. The perfume is one of the most popular of all on the market—gay and sophisticated and not quite like anything you've ever sniffed before. It created a sensation when it came out a year ago because its famous creator chose to model the bottle from a dress form. It's considered one of the most amusing of all perfume bottles, but its success most certainly isn't due to smart packaging alone; the perfume is a delightful one that women love to wear. And men like them to wear it!

2. A pot-pourri bowl. We think these are simply swell gifts. In one little shop you'll find these bowls, deep, smooth wooden ones, filled with a mixture of flowers grown and dried in England. They're lovely to look at because the flowers, colorful in themselves, are arranged in harmonious patterns. An open bowl permeates a room. These come in four sizes. In this same shop you'll find pot-pourri balls, of perforated glass filled with the dried flowers, that are amusing decorative accents and lovely for scenting clothes or closets.

3. Perfume . . . but do try to get a clew as to what your lady love likes and uses. Bribe her little sister if necessary; you don't want to give an exotic scent to a lassie who likes something sweet and simple. It's wise to find out her tastes before you buy a large, expensive bottle.

4. If you want to be more original do look at the exquisite silk sachet cases—for lingerie, hose, handkerchiefs. They're in beautiful colors, very well made, and come in a variety of luxurious scents. Women adore them. ELEANOR NANGLE.

[For information about these gifts telephone Eleanor Nangle, Superior 0100.]

Wednesday's Menu

BREAKFAST
Tomato Juice
Oatmeal
Eggs Scrambled with Bacon
Buttered Toast
Milk or Coffee

LUNCH
Cheddar Fondue
Creamed Carrots
Banana, Cream Cheese, Nut Salad
Butterscotch Pudding over
Vanilla Wafers
Milk or Tea

DINNER
Pork Loin Roast
Mashed Potatoes
Glazed Turnips
Peaches and Stuffed Prune Salad
Ice Cream with Caramelized Pecans
and Chocolate Sauce
Coffee

3 N. U. Expeditions to Be Subject at Associates' Dinner

The Northwestern University associates will mark their tenth anniversary with a dinner meeting Feb. 21 at the Fortnightly club. Dr. Melville J. Herskovits, professor of anthropology at the university, will be the principal speaker. He will give an illustrated talk of his experiences on three university expeditions he led to Africa, Haiti, and Dutch Guiana. Among those who have made reservations for the meeting are the Raymond Wieboldts, the Albert H. Wettens, the Orville J. Taylors, the Leslie M. Gooders, the Wade Fetzers, the Bertram J. Cahns, and the Nathan William MacChesneys.

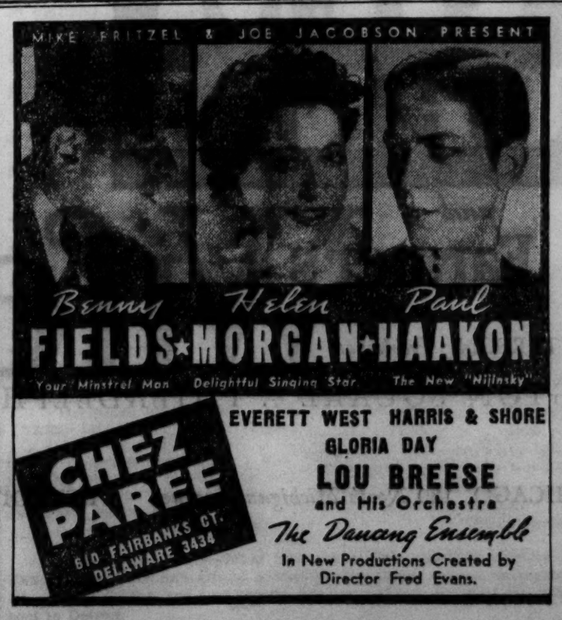

According to CULBERTSON

[Copyright: 1939: By Ely Culbertson.]

One of the finest players I know today owes his skill to the fact that, when he was learning bridge, he *begged* his partners and adversaries to call his attention to his bad bids and misplays. The result is that today he makes virtually none of either. Of course, many of us do not take kindly to criticism, but this sort of thing is different. We should *ask* for it if we have high aspirations. How many players, for example, if they were given East's cards in the following deal, would know whether or not they had made a mistake in defense?

North, dealer.
Neither side vulnerable.

NORTH
♠ 4 3 2
♥ A K Q 3
♦ A K 6 2
♣ 6 5

WEST
♠ 8 6
♥ J 9 8 7 6
♦ Q J 10
♣ J 9 8

EAST
♠ K Q J 10 9
♥ 5 4
♦ 9 8 7 5
♣ K 7

SOUTH
♠ A 7 5
♥ 10 2
♦ 4 3
♣ A Q 10 4 3 2

The bidding:

North	East	South	West
1 heart	1 spade	2 clubs	Pass
2 diamonds	Pass	2 no trump	Pass
3 no trump	Pass	Pass	Pass

Five clubs would have been a safer contract but, taking each bid individually, I am inclined to think that the three no trump contract actually reached was more persuasive.

West opened the spade eight to his partner's bid suit. Declarer held up his ace for one round, but took it on the spade continuation. Now, with South's only outside entry removed, things did not look so rosy, but noting that there was no hope of taking nine tricks without establishing the club suit, declarer simply had to rely on getting a favorable club distribution. He entered dummy with a heart to the queen and returned the club six. East quickly ducked and, by so doing, sealed his own doom. Declarer put in the ten spot and it was all over. West could not afford to hold up his jack. To do so would permit declarer to lead the ace, dropping East's king, and then play the queen, clearing up the entire suit. But having taken the jack, West could make no return that would win another trick for his side. Actually, he shifted to the diamond queen. Dummy won and a second club lead slaughtered East's king and permitted declarer to run five club tricks and claim the balance with dummy's heart and diamond honors.

Nothing was said by any player after the hand was over, and it is likely that none of them realized that the contract could have been decisively beaten. What is more, the play that would have led to this defeat was simplicity itself and should not have escaped the notice of any reasonably experienced defender. When the first club was led from dummy, all East had to do was put up the king! That simple little second hand high play would have squashed declarer's chances as though they had been steam rollered. Declarer could not afford to let the king hold the trick because, in that event, East would run off his established spades. But, on the other hand, declarer could not afford to take the trick because West then would have the suit stopped and, although declarer could cash the queen, he never would be able to reënter his own hand for the cashing of his three other clubs. It should have required no great imagination on East's part to have seen that the singly guarded king in his own hand was of no value unless his partner, West, had a subsidiary club stopper. If declarer had the A Q J x x, East might as well play the king—whether he did or not would make no difference. But if declarer had a holding that would permit a ducking play into the West hand, retaining another club in dummy as a communication card, then the immediate play of the club king would be vital.

When a play can do no harm and *may* do good, it is by logic the correct play. Incidentally, of course, South could have made five clubs with ease but, as said above, this would have been a rather difficult contract to reach.

Tomorrow's Hand

East, dealer.
North-South vulnerable.

NORTH
♠ A J 8 7 3
♥ K 2
♦ J
♣ Q J 10 5 2

WEST
♠ None
♥ 9 8 7 4
♦ 10 7 5 4 3 2
♣ K 6 4

EAST
♠ 10 9 6 4 2
♥ Q J 10 3
♦ K 9 8 6
♣ None

SOUTH
♠ K Q 5
♥ A 6 5
♦ A Q
♣ A 9 8 7 3

Mr. Culbertson will discuss this hand in tomorrow's column.

School Offers Trying Change in Environment

BY GLADYS HUNTINGTON BEVANS.

[Copyright: 1939: By The Chicago Tribune-N. Y. News Syndicate, Inc.]

Steadily into this department flow letters from mothers whose young children do not respond in the average way to school life.

First, the reasons are various, and, second, the reactions to these reasons differ with different children.

School for young children is, we might say, radically different from home life. At home there is a beloved, understanding and familiar grownup. At school there is a grownup who has not learned ["by heart" as his parents have] this little person, this grownup being the teacher, who needs time to know him and every other child, no matter how understanding she may be.

Here's another difference. At home this young child may be the only one, or he may have one or two sisters or brothers, or he may have learned to play with a small group of children in a casual way. Not only that, but he always is free to get away from them [or to be with them] as his mood or need changes, or as circumstances become unpleasant or pleasant. At school he is with a large group for hours on end, and must stay with it.

This change as far as people, large or small, is concerned is a stimulating experience, but it also brings with it emotional responses and takes a certain physical toll.

Then we have the matter of physical confinement. This is a marked change for these very young bodies, and the more naturally active a child the more he is affected by it. Those schools that are truly advanced allow, in fact encourage, freedom to move about and reduce the preoccupation with the printed page [or its equivalent] to a minimum.

It is not strange that these marked differences between home and school should have marked effects on some children, in some affecting their appetites, or their digestion, or their sleep. Nervous results may show in these symptoms or others, often including a reluctance to go to school.

Both parents and teachers should work understandingly with such children, not being impatient and not forcing them.

This subject will be continued tomorrow.

"Helping the Nervous Child" is a leaflet of interest to parents and teachers. Send a large, stamped, self-addressed envelope for it. Address Mrs. Gladys Bevans, The Chicago Tribune, Chicago, Ill.

The Winner

Congratulations, lovely lady! You've won a victory from that drawn-looking girl you were a month ago—heartbroken about your unattractive tired-out complexion. Then one lucky day you decided to try Dioxogen Cream, the only face cream that releases active oxygen right onto your skin . . .

You use this wonderful cleansing and toning cream to cleanse off your make-up. Wipe away. Then apply a little more Dioxogen Cream and leave it on a few minutes. Soon you feel its active oxygen breaking free on your skin—so refreshing and stimulating. Like a tonic on your skin! You've just given that nice face of yours an oxygen beauty pick-up. Your skin feels better! And looks better!

Try a month of tonic beauty pick-ups with Dioxogen Cream—in the evening—and before you go to bed. You'll see the radiance of a clear fresh skin reflected in the sparkle of men's eyes. Dioxogen Cream costs no more than ordinary cold cream. Get a jar at your drug store *today*.

DIOXOGEN CREAM
A tonic beauty pick-up
For Cleansing and Skin Toning

AMUSEMENTS.

HARRIS—NOW!
A thought for Valentine Day
KISS the BOYS GOOD-BYE
Matinee Tomorrow
50c, $1, $1.50
Nights $1, $1.50, $2, $2.50

CHICAGO STADIUM NOW
41ST INTERNATIONAL 6-DAY BIKE RACE
De Luxe Entertainment Nightly
POPULAR PRICES—Tickets: Bond's, 65 W. Madison, & Stadium, 1800 W. Madison

ORCHESTRA HALL
Air-Conditioned for Winter and Summer Comfort
—TODAY at 2:15—
CHICAGO SYMPHONY ORCHESTRA
Mendelssohn "Fingal's Cave"
Brahms Sym. No. 4
Kodaly "Hary Janos"
Stock Waltz
FREDERICK STOCK, Conductor

CIVIC OPERA HOUSE NEXT SUNDAY—3:30
MENUHIN
Tickets—83c to $3.30, at Box Office, Marshall Field and Lyon & Healy

SELWYN POP. MAT. TOMORROW 50c—$1—$1.50
THE LONG-RUN COMEDY SUCCESS
Bachelor Born
"It's a wow!"—Walter Winchell
Nights, 50c-$2.50; Mats. Wed.-Sat., 50c-$1.50

Gt. NORTHERN Nitely—(Exc. Mon.) WAbash 8111
Acclaimed by 186,000 Patrons!!
SWING-COPATED "MIKADO"
Federal Theatre—w.p.a. Production

"The Farmer takes a Wife"

Farm Journal and The Farmer's Wife

to be published as one . . . the largest, most powerful farm magazine that has ever existed

FARM JOURNAL, with its nation-wide readership in more than *one million, four hundred thousand* farm homes, and THE FARMER'S WIFE, with a national circulation of over *one million, two hundred thousand,* are to be published as one magazine.

The May issue (delivered April 17th) will be greeted not only by the greatest number of farm families, but by the greatest number of *people* in each of those families. They will receive literally two magazines in one, with the combined editorial power of FARM JOURNAL and THE FARMER'S WIFE, both outstanding leaders in their fields.

"FARM JOURNAL and The Farmer's Wife" becomes the ideal publication for that unique institution, the farm family which lives, works, and plans as a unit. For into the timely, news-packed pages of FARM JOURNAL will be transplanted the very cover and contents of THE FARMER'S WIFE with its human warmth and its outstanding service to farm women. All the members of every family will be served as no magazine serves them today.

Despite the huge size of the issues, "FARM JOURNAL and The Farmer's Wife" will be printed on the four-day-writer-to-reader schedule which FARM JOURNAL inaugurated four years ago. This timeliness has never been approached by any magazine of a similar size. It assures you of a speed, an editorial vitality, a reader interest that only current facts make possible.

Here is a unique opportunity for national advertisers. For now a single publication, appealing equally to farm men and to farm women, becomes available to general advertisers. At the same time, general and farm advertisers who have so successfully used FARM JOURNAL will find their audience almost doubled. And advertisers-to-women, who have found THE FARMER'S WIFE so profitable, will also enjoy twice the circulation.

The farmer takes a wife — and quite a family, too. "FARM JOURNAL and The Farmer's Wife" is your outstanding advertising buy.

Special Rate-Opportunities for the balance of 1939

NEW contracts for "Farm Journal and The Farmer's Wife" will be accepted at a special "interim rate" of $3,750 per black-and-white page for the issues of May to December 1939, inclusive. Color and special-position rates on application.

All existing advertising contracts for 1939 in *either* Farm Journal or The Farmer's Wife will be executed at the present Farm Journal rate of $3,100 per black-and-white page, $7.50 per line.

Advertisers using the April Farm Journal *closing March 6* have the privilege of contracting for equivalent space in the May, June, July and August issues of Farm Journal and The Farmer's Wife at the present rates for Farm Journal alone—$3,100 per black-and-white page (and current rates for color.)

Discuss these rates with your Farm Journal representative. They offer an immediate and unusual opportunity to buy enormous rural family coverage of the highest calibre at very low cost.

FARM JOURNAL *and* *The* **Farmer's Wife**

GRAHAM PATTERSON, *Publisher*

WASHINGTON SQUARE :: PHILADELPHIA

NEW YORK, 420 *Lexington Avenue* CHICAGO, 180 *North Michigan Avenue* DETROIT, *General Motors Building* PACIFIC COAST, W. F. Coleman, *San Francisco, Los Angeles, Seattle*

SECTION TWO
SPORTS MARKETS
WANT ADS

Chicago Daily Tribune

THE WORLD'S GREATEST NEWSPAPER

TUESDAY, FEBRUARY 14, 1939. *** 19

RENTS HOUSEKEEPING SUITE
PRAIRIE-AV., 7814—LARGE KITCHEN, bedroom and pri. bath. Adults only. Reas.
Mrs. Peter Nelson, 7814 Prairie-av., rented her room to one of the prospects who answered this Tribune want ad. If it can be rented, a Tribune want ad will rent it. Call
SUPERIOR 0100—WANT AD-VISER

SOUTH SIDE GOLDEN GLOVERS FIGHT TONIGHT

INDIANA ROUTS CHICAGO, 46-33, FOR SIXTH IN ROW

BADGERS LOSE TO N. U., 37-27; PURDUE VICTOR

Illinois Scores Over Michigan, 35-28.

Indiana continued its march to the Western conference basketball championship by defeating Chicago, 46 to 33, last night in the Midway field house, for its sixth consecutive conference victory. The Hoosiers lost their opening game to Ohio State.

Chicago trailed, 19 to 17, at the half and did not begin to fade until after holding Indiana to a 30 to 28 margin in the second period. It was the seventh defeat for Chicago against one victory.

Capt. Ernie Andres, Bill Menke, and Marv Huffman each made five field goals for Indiana. Menke's two free throws and five field goals made him high scorer, but it was the all-around marksmanship of the Hoosiers that won for them. The Maroons got twice as many shots as Indiana.

Maroons Get Early Lead.

At the free throw line the Maroons made 13 good out of 24 attempts, while Indiana collected 6 out of 11. Menke and Paul Armstrong went out of the game on personals for Indiana, while Joe Stampf of the Maroons was put out in the last 30 seconds.

The Maroons got away to an 8 to 4 lead, Stampf, Chet Murphy, and Bob Cassels contributing field goals. Then, led by Andres, the Hoosiers went ahead, 11 to 8, only to be tied at 11-all on free throws. Three baskets by Huffman and one by Dro established the Hoosiers' half time advantage. Indiana was in front the rest of the way. Lineups:

CHICAGO [33].	B	F	P	INDIANA [46].	B	F	P
Cassels,f	3	1	0	Armstrong,f	0	1	4
Stampf,f	1	6	4	Dro,f	1	1	2
Lousbury,c	4	1	0	W.Menke,c	5	2	4
W.Murphy,g	1	2	1	Andres,g	5	1	2
C.Murphy,g	1	3	3	Huffman,g	5	1	3
Meyer,f	0	0	0	Motter,f	0	0	1
				Dorsey,f	1	0	3
				R.Menke,c	0	0	0
				Stevenson,f	3	0	1

Free throws missed—Dro [3], Armstrong, Dorsey, Cassels [3], Stampf, Lounsbury [3], W. Murphy [2].

N. U. WHIPS WISCONSIN

Northwestern won its fourth straight Western conference basketball game in defeating Wisconsin, 37 to 27, in Patten gymnasium last night. The Wildcats haven't lost since they dropped three games at the outset of the season.

After battling on even terms during most of the first period the Wildcats rallied in the closing minutes to score seven straight points and take an 18 to 9 lead at the half. They protected this advantage for the rest of the game.

Northwestern owed its victory to the sharpshooting of Chuck Melchoir, who scored 14 points. Four of his six field goals came in the first period.

WISCONSIN [27].	B	F	P	NORTHWESTERN [37].	B	F	P
Dupee,f	5	0	1	Melchoir,f	6	2	2
Smith,f	4	2	1	Harman,f	0	0	2
Bell,c	1	1	1	Koble,c	2	1	1
Strain,g	0	0	2	Voigts,g	1	4	4
Weigandt,g	0	2	2	Currie,g	0	1	0
Gallagher,g	0	0	1	Butherus,f	3	0	0
Anderson,g	0	0	1	Vance,g	2	1	0
Timmerman,g	1	0	1	Feaman,g	0	0	0

Free throws missed—Melchoir, Voigts, Koble [2], Dupree, Smith, Strain, Gallagher.

PURDUE BEATS GOPHERS

Minneapolis, Minn., Feb. 13.—[Special.]—Minnesota, pre-season favorite in the Western conference basketball race, virtually was written out of the running before 12,100 tonight by Purdue, the defending champion. The score was 30 to 20. It was Minnesota's third defeat.

Purdue led at the half, 13 to 8, as the Gophers made only three field goals. It richly deserved victory. So well did the Boilermakers hold the Gophers in their power that the score once ran to 28 to 13. A little substituting, which sent Footballer Harold Van Every and Willie Warhol into the ball game, snapped the Gophers out of their lapses, but only in the last few minutes did they show any semblance of their previous form.

MINNESOTA [20].	B	F	P	PURDUE [30].	B	F	P
Addington,f	3	2	2	Fisher,f	2	1	2
Kundla,f	1	1	1	Anderson,f	1	0	3
Spear,c	0	0	0	Igner,f	2	0	2
Dick,g	1	1	1	Zink,f	0	0	0
Maki,g	2	0	4	Dickinson,f	0	0	0
Van Every,g	0	0	0	Weber,c	2	0	0
Warhol,g-c	0	0	1	Herschelman,c	1	0	0
Anderson,g	1	0	1	Yaeger,g	2	3	1
				Beretta,g	1	4	1

Free throws missed—Addington [4], Dick, Van Every, Fisher, Anderson, Beretta.

ILLINOIS BEATS MICHIGAN

Ann Arbor, Mich., Feb. 13.—[Special.]—Illinois, with Lewis [Pick]

[Continued on page 21, column 1.]

Big Ten Standings

	W.	L.	Pct.	Pts.	O.P.
Indiana	6	1	.857	297	234
Ohio State	5	2	.714	276	248
Illinois	6	3	.667	315	270
Purdue	4	2	.667	215	193
Minnesota	5	3	.625	258	231
Northwestern	4	3	.574	215	224
Wisconsin	2	5	.286	172	216
Michigan	2	5	.286	223	246
Iowa	2	6	.250	253	282
Chicago	1	7	.125	224	294

THE GUMPS—HERE'S LUCK!

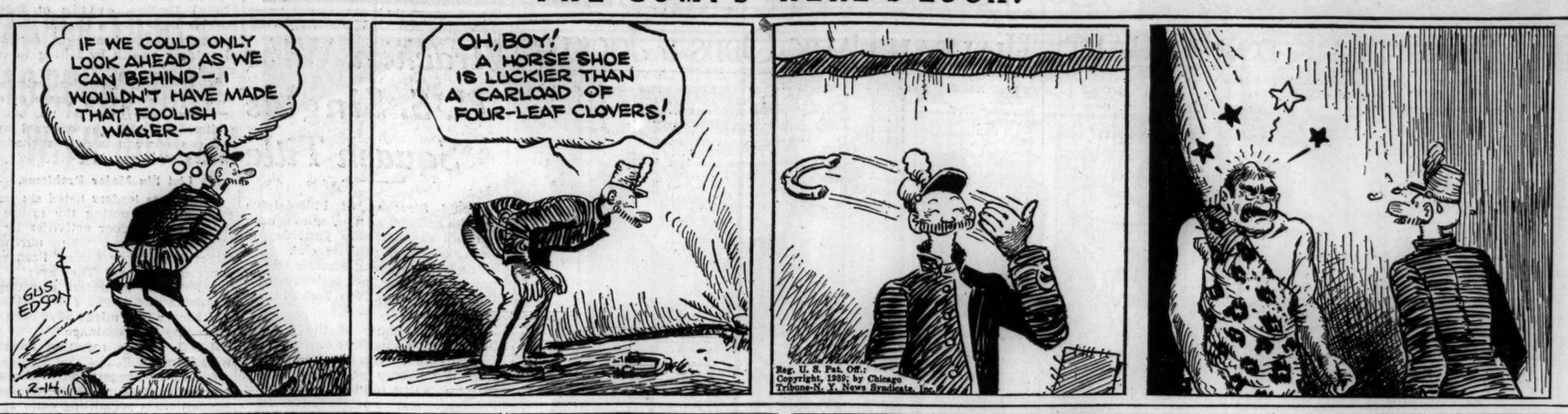

They Came, Saw, and Conquered

Branch McCracken (left), coach of the Indiana university basketball team, which is leading the Western conference race, confers with Capt. Ernie Andres before last night's game with Chicago. Indiana won, 46 to 33.

Paul Armstrong (right), sophomore star for the Hoosiers, chats with a Chicago friend by phone while teammates Bob Menke (left) and Bob Dro (center) kibitz. [TRIBUNE Photos.]

Loyola Makes Eastern Five 17th Victim

Loyola university continued its winning streak by defeating George Washington university, 44 to 33, in the Loyola gymnasium last night before 2,500. While winning their twenty-fourth consecutive game at home and their seventeenth in succession, the Ramblers were paced by Mike Novak and George Hogan, who collected 13 points apiece.

A basket by Hogan on the opening tipoff gave Loyola a lead it never relinquished. After Garber's free throw the Loyolans spurted to a 9 to 1 lead and half way through the period were out in front, 13 to 6.

Until Novak gained an assist by tipping in Faris' long shot for Washington's twelfth point, Loyola was able to maintain a comfortable lead. Garber, Faris, and Butterworth contributed 2 points apiece to cut the lead to 21 to 18. Novak's basket and Butterworth's free throw made the score 23 to 19 at the intermission.

It was Loyola's last home game until the second week in March. The Ramblers leave for the east to meet Baltimore on Feb. 21 and engage Toledo on March 6 before returning to Chicago for the return Toledo game on March 10. Lineups:

LOYOLA [44].	B	F	P	WASHINGTON [33].	B	F	P
O'Brien,f	0	0	3	Faris,f	5	2	2
Hogan,f	5	3	2	Garber,f	5	1	0
Novak,c	4	5	2	Butterworth,c	0	3	4
Kautz,g	4	2	0	Auerbach,g	0	1	4
Wenskus,g	4	0	3	Silkowitz,g	0	1	1
Driscoll,g	0	0	0	Borum,c	0	0	2
				Comer,c	0	0	0
				Betri,g	0	0	3
				Borden,g	2	1	0

Free throws missed—Kautz [7], O'Brien [2], Novak [2], Hogan, Wenskus, Faris, Garber.

College Basketball

LAST NIGHT'S RESULTS.

Illinois, 35; Michigan, 28.
Purdue, 30; Minnesota, 20.
Indiana, 46; Chicago, 33.
Northwestern, 37; Wisconsin, 27.
Notre Dame, 35; Syracuse, 34.
Loyola, 44; George Washington, 33.
De Paul, 58; Illinois Wesleyan, 19.
De Paul Frosh, 29; Illinois Wesleyan Frosh, 19.
Michigan State, 35; Marquette, 29.
North Park, 53; Aurora, 44.
Youngstown, 39; Thiel, 25.
Pittsburgh, 43; Georgetown, 41.
Pennsylvania, 40; Columbia, 35.
St. Ambrose, 47; Iowa Wesleyan, 25.
Kalamazoo, 42; Hope, 34.
Creighton, 44; Grinnell, 38.
Drake, 32; Washburn, 30.
Iowa Central, 47; Penn College, 40.
Mexico, 52; Montana Normal, 48.
Simpson, 50; Columbia [Ia.], 35.
Kentucky, 39; Mississippi State, 28.
Tulsa, 35; St. Louis U., 26.
Glenville, 62; West Liberty, 48.
Davis and Elkins, 59; Salem, 52.
Dickinson, 70; Spearfish Normal, 47.
Oregon State, 42; Idaho, 29.
Illinois college, 55; Carthage, 27.
Oklahoma A. & M., 42; Washington U., 23.

VOTE TO DISBAND EAST'S COLLEGE BASKET LEAGUE

Pittsburgh, Pa., Feb. 13.—(AP)—The 7 year old Eastern Intercollegiate Basketball conference will disband at the end of this season.

The conference directors and representatives of the member teams—Temple, Pittsburgh, Carnegie Tech, Georgetown, Penn State, and West Virginia—unanimously agreed to terminate the league at a meeting here tonight.

WESLEYAN LOSES FOUR STARS AND THE GAME, 58-19

Frat Strike Makes Things Easy for De Paul.

The Illinois Wesleyan basketball team, playing without four regulars who had been dropped from the squad yesterday morning, was no match for De Paul last night and the Blue Demons raced through the hard working but futile Titans for a 58 to 19 triumph, their ninth victory of the season.

Yesterday, when the Wesleyan traveling roster was posted, the names of five players, all of them members of the same fraternity, were missing. The players were Co-Capts. George Walker, forward, and Frank Soeka, guard; Ray Temple, forward; Harry Fuller, guard, and Al Monohan, center.

It Is an Old Story.

The five said in Bloomington yesterday that they had had "difficulties" with Coach Harry Bell, and before last night's game Bell, who also is athletic director, said the trouble was only another out-cropping of a fraternity situation which has been going on for twenty years at the school.

"An alumnus of the school, working through his old fraternity, has been trying to run athletics at Wesleyan for a long, long time," Bell said, "and the latest trouble is but another in a long line of disturbances traceable to this situation."

Bell pointed out that when he went to Wesleyan four years ago he was not welcome in some quarters, and there has been constant pressure to make him step out.

36 More Turn Out.

The dropping of the five basketball players followed a strike instigated by the fraternity clique at practice last Saturday. Word of the strike spread through the campus, and when practice started that afternoon thirty-six new candidates were out for basketball. Last night's lineups:

DE PAUL [58].	B	F	P	WESLEYAN [19].	B	F	P
Neu,f	12	3	1	Anderson,f	5	1	2
Goddard,f	1	0	1	Kerr,f	0	0	3
Reindl,f	1	0	1	Longe,f	0	1	2
Janus,f	2	1	1	Vichman,c	0	1	3
Norris,f	0	2	1	Amundson,c	0	0	0
Sachs,f	0	0	1	Fulkers,g	1	0	0
Tollstam,c	0	0	2	Brown,g	0	0	1
Gainer,c	0	0	0	Drumm,g	0	3	3
Muscato,c	1	0	1	McGrath,g	0	1	1
Kowalski,g	0	0	0	Sites,g	0	0	4
T. Skrodzki,g	1	1	2	Murphy,g	0	0	1
J. Skrodzki,g	1	1	0				
Szukala,g	2	3	3				
Mundt,g	3	1	0				

Free Throws Missed—Neu [8], Tollstam, T. Skrodzki [2], Mundt, Anderson, Kerr, Longe, Amundson [2], Drumm.

Officials—Pecararo [Dallas]; Smith [Dayton].

CONTRACTS NOT RENEWED.

Bloomington, Ill., Feb. 13.—(AP)—The board of trustees of Ilinois Wesleyan, convening today in semi-annual session to take action on next year's faculty, did not renew the contracts of Athletic Director Harry Bell and H. E. Parker, physical education director.

The board declined to say whether Bell and Parker would be retained, but said a decision would be announced in ten days or two weeks.

NOTRE DAME WINS

Syracuse, N. Y., Feb. 13.—[Special.]—Notre Dame defeated Syracuse tonight, 35 to 34, in an overtime game before an overflow crowd of 3,200. It was the tenth straight victory for the Irish.

The five minute overtime developed into a rough session in which Notre Dame counted three free throws to Syracuse's two to gain the decision. Maurice Ziegenhorn made the winning point on a foul toss after the period ended.

SYRACUSE [34].	B	F	P	NOTRE DAME [35].	B	F	P
Stewart,f	0	4	2	Riska,f	4	3	3
Twiford,f	0	0	3	Ziegenhorn,f	0	2	0
Sidat-Singh,f	2	2	1	Sadowski, f	1	0	1
McMillen,c	0	0	0	Oberbreinner,f	0	2	2
Haller,c	5	5	4	Ertel,c	1	0	4
Schroeder,g	3	1	2	Ellis,c	1	1	1
Horn,g	0	0	1	Ducharme,g	4	2	4
Thompson,g	1	0	2	Eller,g	1	0	1
				Brown,g	0	1	1

Free throws missed—Stewart [2], McMillen, Haller, Schroeder [2], Riska, Sadowski [3], Ellis, Brown.

Referee—Pat Kennedy, E. I. L. Umpire—Dave Walsh, E. I. L.

In the Wake of the News

[During the absence of Arch Ward, who is en route to Rome, the Wake is being conducted by members of the Tribune sports staf.]

ONLY three stadia in the United States—Soldiers' field in Chicago, Memorial coliseum in Los Angeles, and Municipal stadium in Philadelphia—seat as many as 100,000. There are seventy-four which accommodate 20,000 or more each. . . . The first Ladies' day in the history of baseball was sponsored by the Browns on April 18, 1884. . . . Rogers Hornsby rejected a $50,000 Cardinal contract in 1927. . . . His present wage as manager of the Baltimore Orioles is $10,000. . . . Jimmy Grippo, manager of Melio Bettina, light heavyweight champion of the world in New York state, is a professional magician. . . . Ty Cobb, playing with the Athletics in 1927, his twenty-third major league season, hammered out five hits in a single game. . . . H. B. Reynolds, who participated in the only two international checker matches held since 1905, will represent America in the 1940 competition in Glasgow. . . . Seven American association clubs have asked that league umpires be assigned to their spring camps at the clubs' expense. . . . John Edward Lewis, John Henry's dad, served with the 10th United States cavalry in Cuba during the Spanish-American war. . . . Royal Daniell, entrant in the Grand National, is valued at $50,000. . . . Jacob Finkelstein is the only American athlete ever to win an Olympic championship under an assumed name. Later he carried the alias—Jackie Fields—to the world welterweight boxing throne. . . . Tom Meany, New York writer, congratulates Eddie Collins, Willie Keeler, and George Sisler upon being named to the Hall of Fame before being signed by the Dodgers. . . .

Rogers Hornsby.

Frankie Neil, former bantamweight champion, is a janitor in the Pullman, Cal., postoffice. Still cleaning up. . . . Twenty-two swimmers have mastered the English channel. Matthew Webb of England did it first in 1875. . . . Buzz Wetzel, former business manager of the Cleveland Rams, is operating an escort service in Miami. . . . The Pittsburgh Pirates of the National Football league will train at Two Rivers, Wis., around the bay from Green Bay. . . . They probably will play a pre-season practice game with the Packers. . . . American league fans will be reminded of Babe Herman in his balmiest days when Ted [Big Boy] Williams, up from Minneapolis, appears in a Red Sox uniform this spring. . . . The youngster is built along Babe's gangling lines and has the same nonchalant air. . . . Last season while the Millers were in Toledo a game was delayed by rain, so Big Boy amused himself by hitting fungoes to the outfield and then retrieving the ball himself. . . .

To My Valentine.

The valentine that comes from me
Won't wear a frill of paper lace
And fancy trim, for it's to be
My heart once more, and then, in place
Of fragile, filmy ribbon bows,
I've spun an everlasting thread
That gleams with tenderness and glows
With love to bind our hearts instead.
—Lass O' Laughter.

* *

O Say, Can You Pay.

A real patriot is one who can whistle the Star Spangled Banner while making out his income tax.
Jercie.

* *

The Wake Upon Its Depends Friends.

* *

The Last Laugh.

I guess the new fangled electric razor I got for Christmas is O. K., but my sister is having a heck of a time sharpening her pencils with it.
—Martin De Leonardis.

* *

All for a Measly $10,000.

Major league baseball players must be a patient lot. During the season they're pestered by fans who want their autographs on scorecards and during the off season they're pestered by owners who want their autographs on contracts. —Eddie Drake.

* *

Doll Hats.

I'm just a little kiddie,
Not very much past four;
My mommie's young and beautiful
And sweet and good and more.

But do you know what Mommie did
That made me laugh with glee?
She wore my dolly's little hat
Right out to a fine tea.

And nursie said I must not laugh,
For mommie is in style,
So Daisy Mae, my doll, and me
Hide laughter in a smile.
—*Doc's Wife.*

* *

They Have More Time to Study.

Isn't it remarkable how much more the outs know about running the government than the ins do?
—Bill of Libertyville.

* *

Overheard on the Bus.

"After all, they're human beings . . . just like you and me . . . they're American citizens . . . and you can't tell, we all may be standing shoulder to shoulder in a trench somewhere before long. . . ."
—Daniel Francis Clancy.

Signs of the Times.

In a Sheridan road drug store: We have just received our new stock of vitamins—wines and liquors.
—Cherry Coke.

* *

Don't Let This Puzzle You.

Wanted—Intelligent person to enter into partnership on big deal. Venture will net $1,000. No capital necessary to start. Only requisite must know eight letter word beginning with k and ending in zch, which constitutes the name of a tribe of savages in northwestern South America. Reply to I. Werkum Rong, Kankakee, Ill.
—Doc.

* *

Patriotism.

1918 version: Uncle Sam expects every man to do his duty.

1939 version: Uncle Sam expects every man to pay his duty.
—Russ E. Curran.

* *

Dumbbell Pome.

I could hypnotize a roaring lion,
I could tame a boa with my flute,
But I know no way I can escape
A woman with an open bumber-shoot. —R. J. T.

* *

The K-nine Club.

Capt. Corpening in a story from South America reported: "The main street is alive with dogs and children playing ball." Dogs don't play ball in this country, but cubs do.
—Frank E. Moore.

* *

Do You Remember 'Way Back When:

One horse, two-high-wheel drays met passengers at all Chicago depots to transport their baggage?
—A. Ruhling.

* *

Thinkogram.

If you forget to drink, you won't have to drink to forget.
—Harry N. Strouss.

* *

What's in a Name?

Miss Polka is the faculty adviser of the Friday evening dances at Steinmetz High school. —Ad Mite.

Oscar Long lives on Short street, Danville, Ill.
—Marjorie of Danville.

Louis May Ripp and Douglas Will Ripp live in Manitowoc, Wis.
—Rude Stockinger.

Down in Miami, Fla., there is a husky boxer and truck driver named A. M. Coward. —Duke.

J. Carrier is an expressman in the 1300 block on Wabash avenue.
—Jihnny Marie.

Ten Years Ago Today—More than 600 entries had been received for THE CHICAGO TRIBUNE's second annual Golden Gloves boxing tournament. . . . Tuffy Griffith and Leo Lomski finished training for their ten round bout in Detroit.

BIG BIKE PUTSCH ARRIVES EARLY; 6 IN MILEAGE TIE

But Vopel and Yates Hold Lead on Points.

Bike Standing

4 A. M., 31ST HOUR.

	Miles.	Laps.	Pts.
Vopel-Yates	531	9	148
Rodman-O'Brien	531	9	119
W. Peden-D. Peden	531	9	101
Debaets-Audy	531	9	83
Yaccino-Wissel	531	9	68
Reboli-De Bacco	531	9	46
Kilian-Thomas	531	8	131
Walthour-Crossley	531	8	52
Shipman-Ottevaere	531	7	68
Echevaria-Bollaert	531	4	52
Esposito-Grillo	530	8	65

Leader—Vopel.

BY CHARLES BARTLETT.

The big putsch which is usually reserved for the last days of the six day bicycle race transpired without warning last night in the Chicago Stadium shortly after the forty-first international version of the wheel marathon became a mere day old. As a result the revolutionists in the field succeeded in bringing about a six way mileage tie for first place shortly after midnight.

No one team of conspirators can be fingered for having touched off the rebellion, for all of them took turns. The radical movement was directed against Heinz Vopel, the crippled German, and his south side partner, Cecil [Rabbit] Yates, who took over the lead an hour after the race started Sunday night and held it through yesterday afternoon's spirited riding.

Vopel, Yates Technical Leaders.

The midnight arithmetic found the German-American pair still in a technical leadership, thanks to their total of sprint points. They were joined in mileage, however, by five other duets, including Vopel's long time partner, Gustav Kilian, and his new Kenosha, Wis., mate, Bobby Thomas; the Brothers Peden, Tino Reboli and young Angelo De Bacco, Jerry Rodman and Henry [Cocky] O'Brien, and the ancient Gerard Debaets and Jules Audy.

The evening's early riding threatened to send the customers into a state of coma. Then, a few minutes before 9 o'clock, Reboli and De Bacco, who finished second in the Cleveland grind, started to bend over on their pedals.

The Revolution Is Here!

The two Italians succeeded in gaining their lap, but promptly found themselves joined by practically the entire field, with the exception of Vopel and Yates. The latter pair finally blinked their eyes, and after saying, "What's going on here?" the two boys went out and regained their lead.

But the revolution had come, and before Heinz and Cecil knew it, Reboli and De Bacco had gone back into the lead.

Came then Herr Kilian, who is still

[Continued on page 21, column 7]

THREE NIGHTS OF ACTION REMAIN IN WHITE CITY

Northwest Section to Start Tomorrow.

Tonight's Program

Event—Fourth night of south sectional Golden Gloves eliminations.

Place—White City, 63d street and South Park avenue.

Time—First bout at 8 p. m. Doors open 7:30 p. m.

Tickets—All seats 75 cents; none reserved.

Contestants—Survivors of an original sectional field of 300 open and novice division boxers.

Boxers—Report at 6 p. m. for physical examinations.

OUT OF TOWN BOUTS.

Centralia Sentinel semi-finals.
Detroit, Mich., Free Press preliminaries.
Fort Wayne, Ind., Journal-Gazette finals.
Gary Post-Tribune second round.
Green Bay Press-Gazette semi-finals.
Joliet Spectator semi-finals.
Muncie, Ind., Star finals.
Minneapolis Star second round.
Nashville Tennessean quarter-finals.
Peoria Journal Transcript finals.
Quincy Herald-Whig semi-finals.
St. Louis Globe-Democrat second round.
South Bend, Ind., Tribune preliminaries.
W-H-O, Des Moines, Ia., preliminaries.

BY HOWARD BARRY.

South side boxers will resume their march toward the Tournament of Champions tonight—the fourth evening of fighting in the White City arena. More bouts will follow tomorrow, clearing the way for Thursday's sectional finals.

The northwest side also will pick its champions this week in a series of eliminations which will run tomorrow, Thursday, and Friday in Marigold Gardens.

With the west side winners already determined, Chicago's strength for the Tournament of Champions will be pretty well known by the end of this week. Only the north side titles will remain to be decided, and that matter will be taken care of Monday, Tuesday, and Wednesday of next week in Loyola gymnasium.

The ticket manager announced yesterday that all $3.30 seats for the finals March 10 had been sold. The 55 cent seats for this event had been exhausted previously. Tickets are available at $1.10, $1.65, and $2.20.

Other Centers Are Busy.

From all sections of the vast Golden Golves territory come reports of tournaments in progress, titles being decided and teams taking shape. In each of forty-seven out of town centers a newspaper is cooperating with THE CHICAGO TRIBUNE in the sponsorship of Golden Gloves competition. The Dayton, O., News and the Kenosha, Wis., News held their finals last night. The Fort Wayne Journal-Gazette, the Muncie, Ind., Star, and the Peoria Journal-Transcript will pick their teams this evening.

The winners from all these forty-seven centers will join Chicago's sectional titleholders in the Tournament of Champions in the Stadium Feb. 27, 28, and March 1.

So great is the scope of elimination in the various centers, it is estimated that approximately twenty-five states will be represented in the Stadium bouts.

It's a Vast Field.

Nearly 2,400 entries were received for this year's Chicago Golden Gloves tournaments. Some of these boys were rejected because they were not 16 years old, but half of them reported for preliminary physical examinations. The last examination was held Friday night and those who passed were assigned to the northwest and the north side tournaments.

All Golden Gloves boxers are registered by the Central Association of the Amateur Athletic association, which sanctions not only these Chicago meets but also the preliminary events in the centers which send their winners to the Tournament of Champions. Roy E. Davis, chairman of the Central A. A. U. boxing com-

[Continued on page 21, column 5]

HURRY! HURRY! HURRY!

You may have to get out of town if you haven't those Golden Gloves tickets for the little woman. But it's not too late. You still can get seats for the Tournament of Champions, Feb. 27, 28, and March 1 and for the finals on March 10, in Chicago Stadium.

Just visit the Tribune Public Service offices, 1 South Dearborn Street and in the lobby of Tribune Tower. Or send a money order or check, payable to Chicago Tribune Charities, Inc., to the Golden Gloves Ticket Manager, Tribune Tower.

The prices:

TOURNAMENT OF CHAMPIONS
Feb. 27 and 28—$1.10, 66 cents and 40 cents.
March 1—$1.65, $1.10 and 75 cents

THE FINALS, MARCH 10:
$3.30, $2.20, $1.65, $1.10 and 55 cents

NEW YORK SHOW DRAWS CHICAGO DOG FANCIERS

10,000 Attend Opening in Garden.

BY BOB BECKER.
[Chicago Tribune Press Service.]

New York, Feb. 13.—The sixty-third annual dog show of the Westminster Kennel club got under way today in Madison Square Garden with a number of Chicago dogs among the outstanding entries. This show, the oldest and most famous in the country, has an entry of 3,070 dogs.

New York is so dog minded and the entries so attractive this year that more than 10,000 dog fanciers came to the Garden today to watch the judging and inspect the ninety-six breeds on exhibition.

Chicago Entry Small.

Chicago fanciers in attendance are pinning their hopes for midwest recognition on a rather small but select entry. Among the Chicagoland purebreds that will be seen in the ring are several American bred and imported boxers from the Tulgey Wood kennels owned by E. O. Freund of Chicago; airedales and Welsh terriers from Harold M. Florsheim's Harham kennels; six Gordon setters owned by Dr. C. H. Searle of Chicago, whose Searlway kennel won a number of ribbons here last year; two champion bull dogs entered by Conway H. Olmstead of Lake Forest, Ill.; and a champion chow owned by J. C. Siebert.

Chicagoland's entry is smaller than that which won honors in the 1938 New York show. None of the Hertzville collies owned by Thomas Halpin and C. J. Casseleman of Chicago, which swept most of the breed honors in the Garden show in 1938, are competing here this year.

Dunoon The Dude Places.

One of the first victories to be recorded by a Chicago dog went to a Springer spaniel named Dunoon The Dude, owned by Mrs. Janet H. Henneberry. The Dude was named reserve in the American bred class.

One of the most prized ribbons won by a Chicago owned dog during the first day went to a little boxer female, Dimple of Tulgey Wood, entered in the American Bred class in which there were ten entries. Dimple, owned by E. O. Freund of Chicago, is a daughter of Champion Lustig von Dom of Tulgey Wood, the sensational show winner also owned by Freund, Westminster champion in 1938.

Rockford Terrier Wins.

Lady Rentlaw, 11 month old fox terrier pup owned by Mr. and Mrs. Walter E. Armstrong of Rockford, Ill., was judged best wire hair. The victory gave Lady Rentlaw, which will be a year old on Saturday, the right to go into competition for best of breed against the outstanding smooth fox terrier.

Champion Nornay Saddler, record setting winner of thirty-nine best in show awards, came through as expected to take best in breed among the Fox Teriers. Pride of the Wissaboo kennels of Old Westbury, N. Y., he scored handily in his own division, the smooth Fox Terriers, and in the final judging, done by Stanley J. Halle of New York, was placed ahead of Lady Retlaw.

Champion My Own Brucie, solid black American cocker spaniel owned by H. E. Mellenthin of Poughkeepsie, N. Y., was adjudged the best cocker spaniel in the show.

Chicagoans Are Judges.

In the Associated Terrier club's specialty show held in New York yesterday dogs from the Chicago area won a number of ribbons. Harold Florsheim's Harham Record Recruit was placed as reserve winner in the winner's dog class and his newly imported Toadleach Girl of Harham also won a similar ribbon in the winner's class for female airedales. Toadleach Girl, possessor of an impressive record abroad, was brought over from England to make her American debut here in New York.

Blackwatch of Longview, a 22 month old Kerry Blue terrier owned by Mr. and Mrs. Orrin H. Baker of Chicago, was named winner's dog in the Kerry Blue competition. Blackwatch, a Canadian champion, also is just starting his show career in the United States.

3 TIE GOTTSELIG IN HOCKY LEAGUE SCORING RACE

Games Tonight

Detroit at Boston.

MONTREAL, Que., Feb. 13.—(AP)—The race for individual scoring honors in the National hocky league is tied up tighter than a Scotchman's purse, now that the leading contenders all have started scoring at the same time.

Chicago's Johnny Gottselig, who regained the lead last week, had to share it with three rivals today although he picked up a goal and two assists during the week which ended with Sunday's games. Dave [Sweeney] Schriner of the New York Americans, Sylvester Apps of the Toronto Maple Leafs, and Hector [Toe] Blake of the Montreal Canadiens all moved up to equal Gottselig's 32 point total.

Schriner and Apps each collected three points during the week's play and Blake six, on four goals and two assists. Tommy Anderson of the Americans, tied with Schriner and Apps a week ago, dropped back to fifth place with 29 points, then come Detroit's Marty Barry with 27 and a four way tie, involving three New York Rangers, at the 26 point mark. Bryan Hextall, Clint Smith, and Phil Watson are deadlocked there with Gordon Drillon of Toronto, last year's champion.

Schriner, a noted sharpshooter a couple of years ago, continued to lead the play makers with 22 assists, two more than Paul Haynes of Montreal. Alex Shibicky of the Rangers is ahead in the number of goals scored with 17, topping Blake and Drillon by two.

SMILIN' JACK—MONKEY BUSINESS

HIALEAH PARK FORM CHART

[BY THE ASSOCIATED PRESS.]
FEBRUARY 13, 1939.

FIRST RACE—Purse $800. Maiden 2 year old fillies. Nursery course, three furlongs [straightaway]. Start good. Won driving; place same. Went to post at 2:00. At post 5½ minutes. Winner, ch. f., 2, by John P. Grier-Grace Troxler, by Tea Caddy. Owner, V. Emanuel. Trainer, J. P. Smith. Net value to winner, $600; second, $125; third, $50; fourth, $25. Time, :34 3-5. Weather clear; track fast.

Horse—	Wt	PP	St			Str	Fin	Jocky	Eq odds
BLUE COVERT	118	1	3	..	..	1 1½	1 1½	D. Meade	4.05-1
MAEBRILLE	118	3	2	..	..	2 1	2 2	E.Steffen	10.60-1
DEWY DAWN	118	8	7	..	..	4½	3½	F.A.Smith	32.35-1
MIRA PEG	118	2	4	..	..	3 1	4 hd	I.Anderson	12.35-1
TOAST	113	4	8	..	..	5½	5 hd	N.Pariso	4.55-1
*SHEPY	118	13	12	..	..	12 1	6½	G.L.Smith	10.10-1
ZELKOVA	118	7	6	..	..	7½	7½	H.Albrecht	81.75-1
*INKSPOT	118	14	13	..	..	13 1	8½	W.Garner	10.10-1
GOOD RECEPTION	118	10	9	..	..	8½	9½	A.Snider	57.90-1
ACQUIN	118	6	5	..	..	6½	10 hd	W.D.Wright	1.75-1
*POLINA	118	12	11	..	..	10 1	11½	L.Balaski	10.10-1
MOUNTALOON	118	11	1	..	..	11½	12½	P.Roberts	125.05-1
FIERY VISION	118	9	10	..	..	9½	13½	I.Hanford	37.95-1
DEBUT	118	5	14	..	..	14	14	E.Arcaro	33.85-1

*Field. Two dollar mutuels paid: Blue Covert, $10.10 straight, $5.70 place, $5.10 show; Maebrille, $9.80 place, $6.40 show; Dewy Dawn, $10.90 show.

SECOND RACE—Purse $1,000. Claiming. Three year olds. Six furlongs. Start good. Won easily; place driving. Went to post at 2:34. At post 5 minutes. Winner, b. f., 3, by Swift and Sure-Barefoot, by Cudgel or Fair Play. Owner, Mrs. M. N. Bond. Trainer, J. B. Bond. Net value to winner, $700; second, $150; third, $100; fourth, $50. Time, 1:11 4-5.

Horse—	Wt	PP	St	¼	½	Str	Fin	Jocky	Eq odds
SURE MISS	110	6	6	3 1	3 1½	1 1½	1 8	F.A.Smith	6.35-1
GIBOIR	113	9	10	8 1½	8 2	4 1	2 hd	G.L.Smith	23.50-1
COLONIAL MAID	103	2	2	4 1	4 1½	5 4	3 hd	R.Nash	62.80-1
KEN'S MOM	107	3	7	1 hd	1 hd	3 hd	4 1	C.Charlton	1.80-1
OKLAB	111	4	1	2 1½	2 1	2 hd	5 hd	D.Meade	7.55-1
OF COURSE	110	10	4	5½	5 hd	6½	6 hd	J.Ashcroft	21.55-1
KAPTIME	113	8	8	7 1	7 1½	7 1	7½	J.Wagner	38.75-1
QUICK CHANGE	108	11	5	9 2	9 3	8½	8 2	P.Roberts	5.05-1
OAK PARK	115	7	11	11	11	11	9½	A.Snider	28.25-1
LADY HAV	105	1	9	10 3	10 2	10 3	10 1½	W.Yarberry	15.00-1
IDEAL FUNGI	115	5	3	6½	6 hd	9½	11	M.Peters	8.60-1

Two dollar mutuels paid: Sure Miss, $14.70 straight, $7.50 place, $6.50 show; Giboir, $21.40 place, $15.90 show; Colonial Maid, $26.20 show.

THIRD RACE—Purse $1,000. Claiming. Four year olds and up. Six furlongs. Start good. Won easily; place same. Went to post at 3:08. At post 2½ minutes. Winner, ch. f., 4, by Infinite-Sable Lady, by Waygood. Owner, J. Whyte. Trainer, W. E. Collins. Net value to winner, $700; second, $150; third, $100; fourth, $50. Time, 1:11 1-5.

Horse—	Wt	PP	St	¼	½	Str	Fin	Jocky	Eq odds
LADY INFINITE	105	8	6	2 hd	2 2	1 1½	1 2	C.Charlton	4.95-1
FOGOSO	115	10	10	6 2	4½	2½	2 2	P.Roberts	3.30-1
KNOWING	115	1	3	1 hd	1 hd	3 1	3½	J.Renick	2.70-1
STRUT	111	4	2	7½	8 3	6 1	4 hd	D.Meade	7.00-1
SEPTIME	113	2	8	8 1	7 1½	7 2	5 1	R.Merritt	8.85-1
ELI YALE	117	11	1	4 1	3 1½	4 2	6 1	E.Arcaro	6.75-1
SPANDAU	111	9	7	3 1½	5 3	5½	7 2	T.May	56.40-1
OSTROGOTH	111	7	11	10 1	10 1	9 2	8 2	W.Garner	82.10-1
MO	115	5	9	11	11	10 2	9 4	M.Berger	30.95-1
CAUTIVO	111	6	4	5 hd	8 1	8 1	10 2	T.Murphy	105.10-1
REAL PLAY	115	3	5	9 hd	9½	11	11	E.Robart	51.30-1

Two dollar mutuels paid: Lady Infinite, $11.90 straight, $5.30 place, $3.50 show; Fogoso, $5.10 place, $3.60 show; Knowing, $3.40 show.

FOURTH RACE—Purse $1,000. Claiming. Four year olds and up. Seven furlongs, out of chute. Start good. Won driving; place same. Went to post at 3:33. At post 7½ minutes. Winner, b. h., 6, by Silurian-Comene, by Copyright. Owner, A. E. Silver. Trainer same. Net value to winner, $700; second, $150; third, $100; fourth, $50. Time, 1:24 3-5.

Horse—	Wt	PP	St	¼	¾	Str	Fin	Jocky	Eq odds
SARGAZO	112	10	5	3 hd	1½	1 hd	1 hd	J.Ashcroft	10.10-1
GHOST TRAIN	110	9	2	1 1½	2 1½	2 1½	2 2	A.Snider	20.50-1
GREAT HASTE	115	2	9	8½	6 1	3½	3 2	W.D.Wright	6.95-1
PERFECT PEACE	115	7	3	2 hd	5 2	4½	4½	E.Arcaro	2.50-1
FURFIBER	115	11	7	6 hd	4½	5 1	5 2	T.May	72.85-1
SACHEM	115	3	11	10 1	10 1	6½	6 1	A.Schmidl	22.00-1
PANDONNA	112	12	1	7 1	7 1	7 1	7 1	K.Knott	36.45-1
WOODSIA	110	6	6	5½	8½	8 1	8½	C.Charlton	6.80-1
EXTENDED	115	5	10	11 1	11 1	11 1	9 2	F.A.Smith	9.20-1
BRANNON	117	4	4	4½	3½	9½	10 5	L.Balaski	6.40-1
ICY WIND	111	8	12	12	12	12	11 10	F.Collins	48.45-1
LADY ORCHID	110	1	8	9 1	9½	10 1	12	D.Meade	8.95-1

Two dollar mutuels paid: Sargazo, $22.20 straight, $11.80 place, $8.10 show; Ghost Train, $17.00 place, $8.70 show; Great Haste, $7.30 show.

FIFTH RACE—Purse $1,100. Three year olds in grade C. Seven furlongs, out of chute. Start good. Won driving; place same. Went to post at 4:11. At post 1½ minutes. Winner, dk. b. c., 3, by Son of John-Guerande, by Hollister. Owner, Mrs. C. Lyon. Trainer, J. Wessler. Net value to winner, $775; second, $175; third, $100; fourth, $50. Time, 1:24.

Horse—	Wt	PP	St	¼	¾	Str	Fin	Jocky	Eq odds
JOHN'S HEIR	118	9	2	3 1	3 hd	1½	1 hd	E.Arcaro	7.10-1
TIMEFUL	115	6	9	7 2	6 1	3 3	2 hd	J.Ashcroft	6.15-1
SHOHOLA	118	1	4	2 2	1 hd	2 2	3 4	M.Peters	10.05-1
OVERSIGHT	120	8	8	5 2	4 3	4 1	4½	R.Donoso	8.05-1
VAIN BO	113	4	10	10	10	7	5 1	W.Yarberry	15.70-1
PAUSE	117	2	5	6 hd	7 2	6 1	6 1	D.Meade	4.15-1
MORDECAI	117	3	7	8 hd	8 hd	8 1	7 2	C.Charlton	12.15-1
CARLSBAD	116	7	3	4½	5 hd	9 1	8 3	W.Garner	66.20-1
SPEEDY BOOGER	113	10	1	1 1½	2 1½	5 4	9 4	R.Nash	3.85-1
MORSTEP	110	5	6	9 1	9 1	10	10	N.Pariso	9.00-1

Two dollar mutuels paid: John's Heir, $16.20 straight, $7.00 place, $5.20 show; Timeful, $7.50 place, $6.10 show; Shohola, $7.80 show.

SIXTH RACE—The Abraham Lincoln. Purse $1,200. Four year olds and up. One mile and a furlong. Start good. Won easily; place same. Went to post at 4:41. At post 3 minutes. Winner, b. f., 4, by St. James-Nearby, by Friar Rock. Owner, Mrs. N. Ray. Trainer, N. Ray. Net value to winner, $850; second, $200; third, $100; fourth, $50. Time, 1:50 3-5.

Horse—	Wt	PP	St	¼	½	Str	Fin	Jocky	Eq odds
SHORT DISTANCE	113	2	4	1 2	1 4	1 2	1 2	D.Meade	.95-1
PRETTY PET	108	3	2	2 4	2 2	2 4	2 2	C.Charlton	3.30-1
HER REIGH	117	1	1	3 hd	4 4	3½	3½	C.Calvin	10.35-1
OUR WILLIE	109	5	5	5	5	4 5	4 8	N.Pariso	2.95-1
LANDLUBBER	112	4	3	4 3	3 hd	5	5	I.Anderson	33.85-1

Two dollar mutuels paid: Short Distance, $3.90 straight, $2.80 place, $2.20 show; Pretty Pet, $3.30 place, $2.50 show; Her Reigh, $2.80 show.

SEVENTH RACE—Purse $1,000. Claiming. Four year olds and up. One mile and a furlong. Start good. Won driving; place same. Went to post at 5:11. At post 4½ minutes. Winner, blk. m., 6, by By-Pass II.-Dewey Eve, by Vulcain. Owner, Medway Stable. Trainer, G. Alexandra. Net value to winner, $700; second, $150; third, $100; fourth, $50. Time, 1:51 4-5.

Horse—	Wt	PP	St	¼	½	Str	Fin	Jocky	Eq odds
PASSING EVE	111	3	1	5 4	5 2	1 hd	1 nk	J.Ashcroft	6.75-1
GLASBY	114	9	9	8 1	7 2	2 hd	2 1½	C.Charlton	7.90-1
QUICKER	117	5	4	1½	1 1½	3 2	3 2	D.Meade	3.45-1
SUN MICA	119	4	2	2 1	2 1½	4 3	4 hd	E.Arcaro	2.45-1
BOW AND ARROW	117	2	6	9	9	5½	5 hd	W.Garner	4.85-1
ASKARIS	114	6	7	7½	8 3	7½	6 5	N.Pariso	25.95-1
SAIDONA	109	7	8	6 2	6 hd	6½	7 8	E.Robart	46.40-1
THE STORY	115	1	3	4 2	3 hd	8 3	8 4	R.Donoso	15.20-1
CHIMNEY TOP	114	8	5	3 1½	4½	9	9	A.Snider	13.35-1

Two dollar mutuels paid: Passing Eve, $15.50 straight, $7.30 place, $4.30 show; Glasby, $10.10 place, $6.00 show; Quicker, $4.90 show.

EIGHTH RACE—Purse $1,000. Claiming. Four year olds and up. One and one-half miles, out of chute. Start good. Won driving; place easily. Went to post at 5:47. At post 2 minutes. Winner, b. h., 5, by Prince Pal-Anne, by Delhi. Owner, R. Green. Trainer, F. Clear. Net value to winner, $700; second, $150; third, $100; fourth, $50. Time, 2:32 2-5.

Horse—	Wt	PP	St	½	1	Str	Fin	Jocky	Eq odds
PALAN	115	3	10	7½	5½	1 1½	1 ns	E.Arcaro	4.75-1
GUILD	105	10	3	2 1½	2 1	2 2	2 4	F.A.Smith	4.80-1
GOLDFIN	112	6	7	5 1	4½	3 2	3 5	M.Berger	7.30-1
OUR TEDDY	104½	7	6	4 2	6 1	5 1	4½	W.Yarberry	9.90-1
LITTLE BANNER	105	2	2	9 1½	7 2	4 1	5 3	E.Robart	49.65-1
BUSBY	112	8	4	3 hd	3 hd	6½	6 2	J.Ashcroft	6.25-1
ERADA	109	5	8	10	10	7 1	7½	W.Dufford	9.80-1
MANHATTAN	110	4	9	6 hd	8 1	8 3	8 5	A.Snider	21.70-1
SCHLEY NURSE	105	9	5	1 2	1 1	9 1	9 2	R.Nash	5.20-1
REBEL YELL	107	1	1	8 2	9 2	10	10	C.Charlton	8.90-1

Two dollar mutuels paid: Palan, $11.50 straight, $6.20 place, $3.70 show; Guild, $6.00 place, $4.00 show; Goldfin, $4.50 show.

SANTA ANITA RESULTS.

FIRST RACE—Purse $1,500, claiming, 4 years old and up, 1 mile:
May Music, 112 [Longd'n] .37.80 18.60 10.40
Thistle Air, 114 [W.F.Ward] 24.20 11.60
Playback, 114 [Dotter].... 4.00
Time, 1:39. Bachelors Bower, Lisa Belle, Son of Day, Atlantic, Foolem, Bonicon, Didutellus, and Marrajo ran.

SECOND RACE—Purse $1,500, claiming, 4 year olds and up, 1 mile:
Chance Line, 114 [B.James] 5.60 3.60 3.00
Jack B. Nimble, 112 [Siler] 6.40 4.20
Harvey G. O., 114 [Ward]. 6.80
Time, 1:38 2-5. Blue Sheets, Danke Schon, Bristle, Diarissa, Twice, Jaconut, Closing Time, and Saint Pierre ran.

THIRD RACE—Purse $1,500, claiming, 3 year olds, 1⅛ miles:
Star Stepper, 112 [Gray]..11.20 5.80 3.60
Hollywood Zar, 103 [Siler] 20.40 7.60
Waralii, 114 [B.James].... 2.60
Time, 1:54 3-5. Iranian, Display Me, Whatagal, Katya, Cynthia Ann, Shasta Play, and Althrop Park ran.

FOURTH RACE—Purse $1,500, claiming, 4 year olds and up, 6 furlongs [chute]:
Pearstar, 115 [Woolfe].... 4.40 3.60 3.20
Lysander, 113 [Polk]..... 11.60 6.60
Bunch Boy, 118 [Bierman] 4.40
Time, 1:12 1-5. Rothbury, Kent, Testa, King Royale, and Easter Jane ran.

FIFTH RACE—Purse $1,500, claiming, 4 year olds and up, 1 1-16 miles:
Day Dawn, 110 [J.Longden].7.40 4.20 3.00
Tenace, 114 [W.F.Ward].... 4.80 3.60
Schoolmon, 107 [A.Gray]... 4.40
Time, 1:45. Midwick, Porlezza, Miss Saxon, Fairy Hall, Stepahead, Binocular, Sky Empress, and Sage Leaf ran.

SIXTH RACE—Purse $1,500, allowances, 4 year olds and up, 1 mile:
Pomkee, 112 [B.James].....3.80 2.80 2.40
Count D'Or, 116 [J.L'gden] 3.80 3.20
Ezechias, 112 [Sena]........ 3.60
Time, 1:37 4-5. Moorish, Terry Patic, Forsoothe, and Cotlo Seth ran.

SEVENTH RACE—Purse $1,500, claiming, 4 year olds and up, 1¼ miles [chute]:
Richlein, 106 [S.Renick].. 6.20 4.20 3.00
Standard Time, 112 [C.B'n] 6.80 4.40
Sextus, 108 [Sena]........ 3.60
Time 2:05 1-5. Risotto, Flashinpan, Dolicia Boy, Suddenly, Glittering, Maildun, Royal Rover, Two Sons, and Kayembee ran.

EIGHTH RACE—Purse $1,500, claiming, 4 year olds and up, 2 miles:
Star Simon, 110 [Miller]..51.00 25.00 16.20
Xenogra, 110 [Renick].... 6.60 4.80
Had to Be, 105 [Gray]..... 10.00
Time, 3:28 2-5. Melody Lane, Golden Nut, Enlo, Handmade, Zor, It's Own, Joe Sam, Nasslyn, and Rodney Pan ran.

FAIR GROUNDS RESULTS.

FIRST RACE—Purse $600, claiming, maiden 3 year old fillies, 6 furlongs:
Mollie V., 108 [Castille]....8.60 4.20 3.00
La Rogers, 113 [C.Fields].. 4.60 3.40
Pretty Hasty, 108 [Molbert] 6.00
Time, 1:15 4-5. *Shining Sea, *Iva Day, Rush Home, *Reigh Mouse, Incarnate, Windsor Rose, Mabel Bane, Miss Michigan, and Quenna ran. *Field.

SECOND RACE—Purse $600, claiming, 3 year olds and up, 5½ furlongs:
*Imeblue, 115 [Johnson]..16.40 6.80 4.40
Eternal Wave, 115 [Hauer] 4.20 4.00
Courtaway, 110 [Dyer].... 7.80
Time, 1:08 2-5. Broad Lights, High Fire, Arthur Coventry, Jessie O., *Robert S., *Trip, Letty Ormont, Ebony Parasol, and Wild Beauty ran. *Field.

THIRD RACE—Purse $600, claiming, 3 year olds and up, 5½ furlongs:
Hy Sonny, 112 [Aros]......4.80 2.80 2.60
Ultidue, 110 [Hauer]....... 2.80 2.60
*Beautiful Bud, 107 [C'rib'g] 8.40
Time, 1:08 1-5. *Lady B., Louise Q., *Wee Lukie, Tight Mouth, Meloy, Cute Thing, Wild Love, Nathan Hale, and Snorky ran. *Field.

FOURTH RACE—Purse $600, claiming, 4 years old and up, 1 mile 70 yards:
Jotemdown, 108 [Holbert].23.60 10.40 6.60
My Geng, 108 [Dye] 7.20 4.40
Dr. McLarney, 110 [Oros]. 3.00
Time, 1:45 4-5. Me O My, Smith David, Miss Apprehend, §Formax, Flosilda, Saxopal, John Tio, §Jolly Faye, and §Lugano ran. §Field.

FIFTH RACE—Purse $700, claiming, 4 year olds and up, 6 furlongs:
Yule Star, 104 [Oros]..... 7.40 4.00 2.60
Chant'g, 107 [W.L.Johnson] 6.20 3.40
Good Omen, 104 [Bowen].. 2.60
Time, 1:13 4-5. Pegging Away, Decourcy, Walter L., and Warwill ran.

SIXTH RACE—Purse $800, claiming, 4 year olds and up, 1 mile and 70 yards:
Waxwing, 111 [J. Bowen]..3.60 2.80 2.40
Chance Sweet, 105 [Oros]... 3.40 2.60
Casinghead, 101 [Krovitz]... 4.00
Time, 1:44 2-5. Woodlander, Tunbridge, and Masterpiece ran.

SEVENTH RACE—Purse $600, claiming, 4 year olds and up, 1 1-16 miles:
Wayaloft, 114 [A.Richard].9.20 4.60 3.60
Lucky Child, 114 [Tilden]. 8.20 5.60
Waugh Scout, 107 [Oros].. 4.80
Time, 1:50. *Topway, Rockrim, Lucy, *Triple Play, Ellabee, Prince Jean, *Grey Doll, Brilliant Miss, and Dear Me ran. *Field.

HIALEAH PARK ODDS & JOCKIES

FIRST RACE—2 year olds, Nursery course:

Horse.	P.P.	Wt.	Jocky.	Odds.
Marandan	1	111	Peters	3-1
Quenemo	2	114	F.A.Smith	15-1
What Fun	3	114	Meade	20-1
Pluto	4	114	Wright	10-1
Maenerva	5	120	Steffen	2-1
Questre	6	114	Arcaro	5-2
Flying Mary	7	106	Yarberry	12-1
Mae Chance	8	114	J.Renick	20-1
Erect	9	111	Barba	15-1

SECOND RACE—3 year olds, 6 furlongs:

Bright Spot	1	114	Ashcroft	4-1
Cream Cheese	2	116	Meade	15-1
Huskie Queen	3	115	Nash	3-1
Spirit Queen	4	116	F.A.Smith	10-1
Manahcub	5	116	Anderson	6-1
Fairy Vale	6	115	Yarberry	5-1
Veneer	7	111	A.Snider	12-1
Amercup	8	116	Stout	10-1
Little Harpist	9	116	P.Roberts	30-1
Goodness Sake	10	116	E.Arcaro	30-1
Endora	11	116	J.Renick	15-1
Ready About	12	116	Meade	8-1

THIRD RACE—4 year olds and up, 7 furlongs:

Worthing	1	111	Nash	4-1
Oncave	2	107	Charlton	20-1
Learned	3	119	E.Arcaro	5-1
Mr. Buddy	4	114	J.Barba	20-1
My Buddy	5	107	D.Sean	30-1
Bellum	6	114	Donoso	5-2
Lady Sara	7	114	G.Miller	4-1
Joan Asbestos	8	112	J.Wagner	20-1
Mobcap	9	107	Stout	20-1
High One	10	111	W.Garner	15-1
Vecks	11	109	Snider	10-1
Wowo	12	114	Meade	6-1

FOURTH RACE—3 year olds, 7 furlongs:

Espania	1	115	Wright	8-1
My Porter	2	120	Anderson	5-1
Billabong	3	120	P.Roberts	15-1
Tall Story	4	120	Steffen	5-1
Greedan	5	115	Maloney	10-1
Forfend	6	110	A.Snider	12-1
Donna Lopez	7	110	Maloney	20-1
Twist	8	115	E.Arcaro	6-1
Egress	9	120	Donoso	6-1
Stockboard	10	115	Pariso	6-1
Chalmac	11	120	Schmidl	20-1
Spin On	12	110	Yarberry	4-1

FIFTH RACE—3 year olds, 1⅛ miles:

Maeda	1	110	J.Renick	10-1
Technician	2	113	F.A.Smith	7-5
Get Off	3	113	Wright	6-1
Sir Asia	4	116	Peters	20-1
Roll and Toss	5	113	Arcaro	7-5
Silent Witness	6	116	Meade	15-1

SIXTH RACE—3 year olds, 1⅛ miles:

J. Ware	1	105	F.A.Smith	8-1
Broad Stripes	2	105	J.Renick	30-1
Jim Mike	3	105	P.Roberts	20-1
Shambles	4	105	Stout	2-1
Pascua	5	95	Charlton	6-1
Trim Rigging	6	100	R.Merritt	30-1
Roscoe	7	105	A.Gongalez	10-1
Hezdrel	8	122	E.Arcaro	2-1
Silsweep	9	105	G.L.Smith	30-1
Fairy Dale	10	120	Peters	5-2
Coronado	11	100	No boy	4-1

SEVENTH RACE—4 year olds and up, 1⅛ miles:

Oddesa Lad	1	105	F.A.Smith	6-1
Julius Caesar	2	105	Nash	15-1
Findon	3	108	Maloney	12-1
Woodwaac	4	111	Nash	4-1
Celestino	5	115	Quintero	5-2
Grand Light	6	110	Schmidl	6-1
Mayro	7	113	J.Renick	2-1

EIGHTH RACE—4 year olds and up, 1⅛ miles:

Balapin	1	115	Ashcroft	10-1
Colonel Joe	2	110	P.Roberts	15-1
Velociter	3	107	Pariso	8-1
My Wo	4	100	Nash	4-1
Bold General	5	115	Sena	15-1
Long Face	6	107	Maloney	20-1
Big Victory	7	100	Charlton	5-2
Black Gift	8	112	W.Garner	4-1

TODAY'S SELECTIONS

HIALEAH, MIAMI, FLA.
[Fast.]

1—What Fun, Maenerva, Questra.
2—Goodness Sake, Cream Cheese, Nanahcub.
3—Learned, Lady Sara, Worthing.
4—Brillabong, My Porter, Greedan.
5—ROLL AND TOSS, Technician, Sirasia.
6—Hezdrel, Pascua, Broad Stripes.
7—Odessa Lad, Findon, and Mayro.
8—Balapin, Bold General, Velociter.

SANTA ANITA, ARCADIA, CAL.
[Fast.]

1—Haunted House, Beau Do, Galpen.
2—Marching Feet, Arcadian, Orientalist.
3—Lavengro, Pompa, Lynbilly.
4—Indiantown, Mad Money, Congressman.
5—Kayak II., War Magic, Honey Cloud.
6—SEABISCUIT, Marcia, Today.
7—Smart Crack, Ciencia, Roman Hero.
8—The Darb, Sir Gay, First Bid.

FAIR GROUNDS, NEW ORLEANS, LA.
[Fast.]

1—Overplay, Persuader, Wanderobo.
2—Black Rhapsody, Goldman, Jadva.
3—Teeter Totter, Leros, Mario.
4—One Night, Getalong, Unparalled.
5—Plucky Byrd, Holton, Jubilee C.
6—GREY STREAK, Fair Flax, Knee Deep.
7—Carlade, Cynical, Now and Then.

SANTA ANITA ENTRIES.

FIRST RACE—Purse $1,500, claiming, 3 year olds, 1 1-16 miles:
Bold Lad ....114 | Jacaroo 108
Edith ....106 | Hastrarch 117
Galpen ....111 | Beau Do 111
Haunted House...117 | Roi Borgia 108
Oblivious ....107 | Ebony Moon......106
Portet ....108 | *Sitting Bull.....109

SECOND RACE—Purse $1,500, claiming, 4 year olds and up, 6 furlongs:
Sweep Royal .....109 | Our Crest 107
Marching Feet....107 | Arcadian 116
Orientalist ....112 | Moral Victory....109
Palmar ....113 | Murph 109
Take On ....104 | Porcellus 107
Commendable 109

THIRD RACE—Handicap, purse $1,500, 3 year olds and up, 7 furlongs:
Jolito ....104 | Cayenne 106
Lynbilly ....110 | Iron Hills 106
Rolling Ball......116 | Alviso 110
Lavengro ....122 | Xenomay 107
Pompa 110

FOURTH RACE—Purse $1,500, allowances, 4 year olds and up, 6 furlongs:
Sun Sun ....106 | Red Pepper 106
Cross Sign ....106 | Congressman 106
Mad Money ....112 | Indiantown 118
Sweeping Dame...103 | Gene Wagers......112
Don Roberto.....112 | Dressy 104
Arigotal ....106 | Bulwark 115

FIFTH RACE—Purse $2,000, allowances, 4 year olds and up, 1 1-16 miles:
Honey Cloud .....116 | Quick Devil 104
Kayak II. ....120 | Pattycake 105
Bottle Top ....107 | Merry Mood......104
War Magic 116

SIXTH RACE—Purse $2,000, allowances, 4 year olds and up, 1 mile:
Sea Biscuit ......128 | Marica 113
Today 104

SEVENTH RACE—Purse $1,500, grade C, allowances, 3 year olds, 1 mile:
Smart Crack .....113 | One Shen 115
Figaro ....106 | Joy Boy 106
Shadows Pass.....109 | Critt 106
Roman Hero .....115 | Say Judge 112
Ciencia ....110 | War Moon 109
Arjac ....109 | Wedding Call.....112

EIGHTH RACE—Purse $1,500, claiming, 4 year olds and up, 1 1-16 miles:
Miss Ponne ......107 | The Darb 113
Newark ....115 | *Baby Rattler.....108
Cross S. ....120 | Sir Gay 112
Onus ....113 | *Best Beau 112
Gamelon ....106 | Ethelmont 106
First Bid ....113 | Au Man 113

FAIR GROUNDS ENTRIES.

FIRST RACE—Purse $600, claiming, 4 year olds and up, 1 1/16 miles:
*Summit Hill.....109 | Persuader 114
*Oxford Lass.....111 | *Blazing Sun.....111
*Justa Flight.....111 | *Wanderobo 111
*Royal Flight....111 | *Park City.........109
Overplay ....116 | Doris B..........111
*Morning Mail...111 | *Ramshead 111

SECOND RACE—Purse $600, claiming, 4 year olds and up, 6 furlongs:
*Purple Wrack...103 | *Titian Kiddie...109
Jadva ....108 | *Black Rhapsody.105
*Maiden Dream...103 | Zat So... 102
Bride's Delight...108 | Jadaan 117
*Eva R..........107 | Goldman 113
Run Milton.......113 | *Sunny Mac...... 99

THIRD RACE—Purse $600, claiming, 4 year olds and up, 6 furlongs:
*Blue Chatter....106 | Kleen Flight......116
Teeter Totter.....116 | *Leeoran 111
Veilstar ....111 | *Muriellynn 106
*Tea Jester.......111 | *Proof 106
In Chancery.......116 | Tab Me......... 109
Mario ....116 | *Erb 106
Margie Lou.......111 | *Taddy Bane......106
*Leros ....111 | *Wise Princess...103
Red Flyer.......116 | Ruth Scout......106

FOURTH RACE—Purse $600, claiming, 4 year olds and up, 1 mile and 70 yards:
*Unparalled .....101 | Grand Day.........108
Labor Day.........103 | Rowe's Crump....110
Getalong ....113 | *One Night......112

FIFTH RACE—Purse $700, claiming, 3 year olds, 1 mile and 70 yards:
Holton ....109 | *Grecian Time...103
*Jubilee C.........103 | Lynxholm 111
*Plucky Byrd.....106 | *Helen Mac...... 95
Carrie K..........106

SIXTH RACE—Purse $800, the Jasmine, 4 year olds and up, allowances, 6 furlongs:
Old Rosebush.....111 | Knee Deep.........103
Fair Flax.........112 | Delius 100
Grey Streak......111 | Bunny Baby...... 98

SEVENTH RACE—Purse $600, claiming, 3 year olds, 1 mile and 70 yards:
Scoria ....109 | *Cynical 99
*Witchswall .....103 | Please Doctor....103
Monopolize ......104 | Carnival Time....113
*Sweep Day...... 99 | *Now and Then..104
*Conbee .... 99 | *Willow Plume...104
Carlade ....104 | *Sars 104
Brilliant One.....109 | Viernes Santo.....109

Daily Doubles

HIALEAH PARK.
Blue Covert and Sure Miss............$93.10

FAIR GROUNDS.
Ime Blue and Hy Sonny..............$94.0

Strachan Wins U. S. Singles Squash Title

Donald Strachan of Philadelphia won the national men's singles squash racquets championship yesterday in the Lake Shore Athletic club. The Pennsylvania state title holder had an easy time turning back ambidexterous Stanley Galowin of New York in three games, 15-8, 15-11, 15-11.

Strachan, winner of the national title in 1935, is a member of the Merion Cricket club and has been playing the game for twenty years. In adding yesterday's title to his list, the former Princeton star displayed the form which gained him the trophy four years ago.

His ability to kill shots in either corner of the court proved a deciding factor in defeating Galowin. A crowd of 200 watched the two finalists.

In the first game the score was tied at 6 all, then Strachan found the range and moved ahead. The second game was the closest of the three, with the score tied at 4, 7, and 11 all. The two played hard in the final game and at one time collided, but the point was credited to Strachan.

Strachan formerly was noted for his tennis playing ability. He came to Chicago when 13 years old and won the Illinois state boys' singles title.

J. Magaree Walsh of Philadelphia, a member of the Germantown Cricket club, captured the national veterans singles title easily, defeating Lucian Strong of Minneapolis 15-7, 15-7, 15-12.

Walsh, who this year became eligible to compete in the veterans' division, took the lead in each of the three games and never was pressed. The only game in which Strong appeared to give Walsh a battle was the third. Strong trailed, 10 to 9, but Walsh quickly pulled away with four hard shots that his opponent could not reach.

DARLING HITS AT FEDERAL POLICIES IN CONSERVATION

Charges U. S. Fails to Curb Exploitation.

Detroit, Mich., Feb. 13.—(AP)—Representatives of the nation's 36,000 conservation and sportsmen's clubs opened the fourth annual North American wild life conference today and charted new plans in their fight to conserve natural resources.

Prominent among them was J. N. [Ding] Darling, critic of federal policies who fired a charge that the government is hastening depletion of outdoor wealth by failing to curb exploitation.

"Government agencies calculated to take care of every phase of conservation have been set up, but exploitation is still the national habit and conservation is only a shadow," Darling said.

List Six Major Problems.

Conference leaders listed six major problems confronting the future enjoyment of outdoor activities by the 13,000,000 persons who purchased either hunting or fishing licenses in America last year. They are:

1. Pollution of waters resulting in the death of fish.
2. Floods that might have been prevented by wise drainage.
3. Soil erosion resulting from unwise farming.
4. Death of vegetation in the western states because of greedy tactics by cattlemen permitting early spring grazing.
5. Loss of breeding places for waterfowl because of drainage of swamps and lakes.
6. Damage to fish resulting from construction of power dams.

Darling, president of the National Wild Life federation and former chief of the bureau of biological survey, said he was not discouraged by existing conditions, believing that education of the public to a conservation program offered at least a partial remedy for current problems.

CCC Corps a Partial Failure.

Discussing the civilian conservation corps, Darling said:

"No project ever more fully demonstrated the weakness which is responsible for the partial failure of this and other conservation programs under government sponsorship. The President himself appointed as a CCC administrator a man who has frequently, in his honesty, confessed that he knew nothing about conservation."

Kenneth Reid of the Izaak Walton League of America contended the cost of curing polution ills was a legitimate charge that should be included in the price of the product of manufacturing firms responsible for polluting rivers and streams.

He said Representative Karl E. Mundt [R., S. D.], would introduce in congress tomorrow a "pure streams bill answering every objection to previous bills."

Rich Resources Exploited.

The bureau of fisheries, Darling said, is hampered by being in the department of commerce "since commerce in America has built up its great name through the efficiency with which it has exploited the rich resources of this continent."

He accused the bureau of reclamation in the department of interior of having "furthered more exploitation than conservation through its irrigation and drainage operations."

The army engineers corps drew criticism from him for its "lack of consideration of conservatism," while the forestry service was praised, although he claimed "its effectiveness is limited by the failure of the public to utilize this instrument."

President Roosevelt and Secretary of Agriculture Wallace sent messages to the conference in which they praised conservation activities.

WINS RACKETS TITLE.

Tuxedo Park, N. Y., Feb. 13.—[Special.]—Robert Grant III., national champion, defeated Reginald Fincke Jr. of New York, in the finals of the annual Tuxedo gold racquets tournament today at the Tuxedo club, 15-4, 15-0, 15-1.

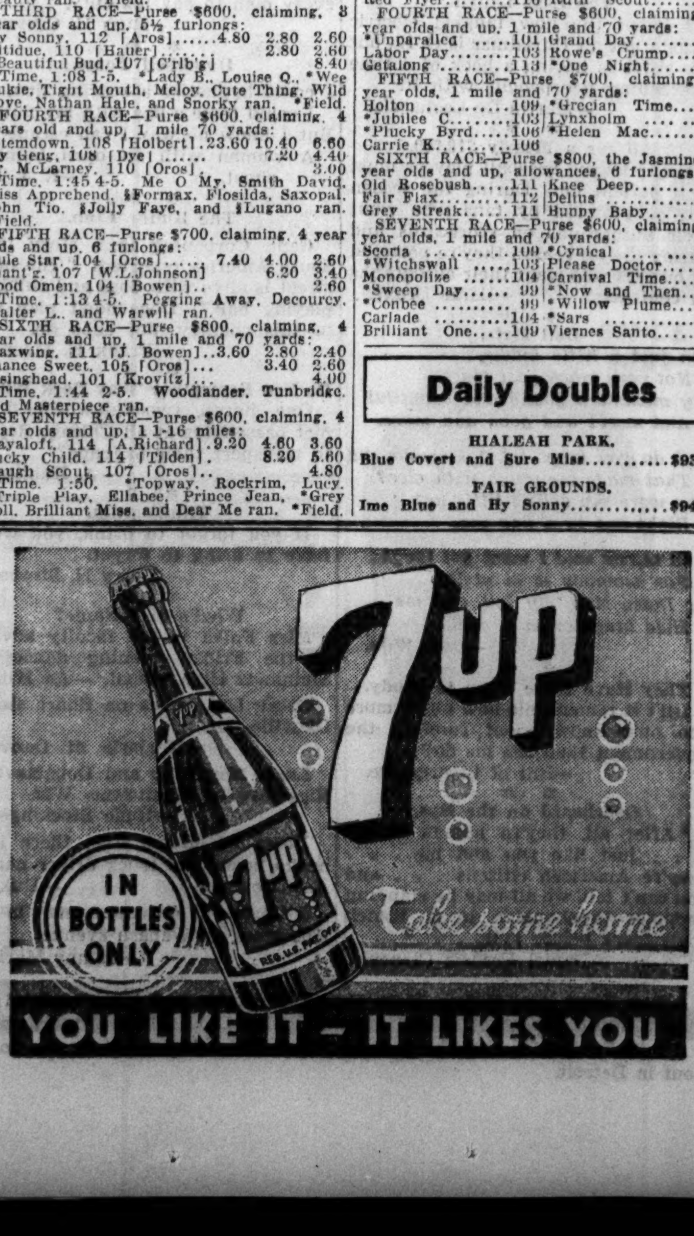

LEIBER GLAD HE'S A CUB, BUT HOW ABOUT MORE PAY?

Hank Recalls 'Conditions' He'd Like to Talk Over.

BY IRVING VAUGHAN.

Hank Leiber, the former Giant who was elected to Bill Terry's list of undesirables by doing too much haggling over a contract submitted by the New York club now has the Cubs' executive staf in somewhat of a dither.

The burly outfielder, one of the six items involved in last December's swap with the Giants, finally has contacted his new employers. The letter Leiber insisted he had mailed from his home town of Phoenix, Ariz., more than a week ago, arrived yesterday, but all the Cubs' chiefs could make out of it was that the author was tickled pink over being shunted to the Chicago club.

However, Hank wasn't tickled quite enough to accept the salary called for in the contract sent to him a month ago. He returned the unsigned document but, of course, explained he wasn't a holdout.

Wants to Talk it Over.

It seems that Mr. Leiber wants to talk over matters with either President P. K. Wrigley or Vice President Charles Weber. In his letter he referred to "conditions" which were taken into consideration whenever he signed with the New York club. He neglected to furnish information as to what the conditions were but there is reason to suspect that the athlete, having had experience in contract disputes, has devised his own quaint method of prying open a club owner's pocketbook.

Out of sheer curiosity, Mr. Wrigley, who daily discovers fresh reasons for terming baseball a strange business, would like to know all about the mysterious "conditions" but it is doubtful if Leiber's request for a quiet talk will be granted. Wrigley wants to let the matter ride until he can get to the Catalina island training camp with the second squad.

He'll Have to Write Again.

Leiber probably will be advised to write another letter and reveal his secrets instead of hiding them until he can contact one of his bosses in person. The chances are that when he receives instructions from headquarters he also will receive the same contract he has rejected.

The holdout list shrunk to eleven yesterday when Phil Cavarretta dropped into headquarters and announced he was ready to sign. He didn't sign, however. The contract he sent back with a request for a bigger salary was in the mail, on its way back to the Cavarretta homestead. But Phil promised to sign it. When asked why he hadn t signed in the first place he admitted that he hoped he might get a little more money by filing a complaint.

Indiana Routs Chicago for Sixth in Row

[Continued from first sport page]

Dehner shading Michigan's Tom Harmon in an individual scoring duel, defeated the Wolverines, 35 to 28, here tonight, to stay in the Western conference basketball race. It was the sixth victory for the Illini against three defeats, and Michigan's fifth defeat in seven conference games.

Dehner's sixteen points on six field goals and four free throws also kept him in the running for Big Ten scoring honors. Harmon matched Pick from the field, but fell one short in free throws.

With Center Jim Rae holding Dehner in the first period and pacing his team with brilliant play under both blackboards, Michigan stayed within a point of the Illini at half time, which ended 16 to 15.

Dehner broke loose in the opening minute of the second half for two baskets, however, to make the score 20 to 15.

With three minutes to go and the score 30 to 26, Capt. Leo Beebe drove in for a shot from the foul line. Harmon was fouled going under the basket, but missed both his free throws. Then Illinois scored two baskets, one by Bill Hapec and the other by Dehner to draw out of danger.

ILLINOIS [35]	B	F	P	MICHIGAN [28]	B	F	P
Drish,f	1	1	1	Pink,f	2	0	2
Wardley,f	2	0	0	Harmon,f	6	2	3
Dehner,c	6	4	1	Rae,c	0	2	4
O'Neill,c	0	0	0	Smick,c	0	0	1
Handlon,g	1	2	1	Beebe,g	2	0	2
Hapac,g	3	1	2	Sukup,g	0	0	0
Sachs,g	0	1	4	Thomas,g	1	1	0
Frank,g	0	0	0				

Free throws missed—Harmon [4], Beebe, Dehner [3], Hapac [2].
Referee—Joe Reiff [Northwestern]. Umpire—John Schommer [Chicago].

MARQUETTE UPSET, 35-29

East Lansing, Mich., Feb. 13.—[Special.] — Michigan State's basketball team tonight upset Marquette university, 35-29, before 4,000.

MICHIGAN ST. [35]	B	F	P	MARQUETTE [29]	B	F	P
Dalrymple,f	1	0	3	Graf,f	4	4	2
Phillips,f	1	0	2	Deneen,f	0	3	2
Hindman,c	2	2	4	Amsden,c	0	2	2
Aubuchon,g	5	2	2	Quabius,g	2	2	4
Callahan,g	3	6	2	Momenich,g	0	0	4
Morse,f	1	0	2	McDonald,c	0	0	0
Shidler,c	0	1	1	Hammer,g	0	0	0
				Thomsen,c	1	2	2
				Staffeld,g	1	0	3
				Sutter,f	0	0	0
				Vonberschy,g	0	0	0

Free throws missed—Dalrymple [2], Phillips, Hindman [3], Aubuchon [2], Callahan [2], Morse, Graf, Deneen, Amsden, Quabius, Thomsen, Sutter.
Referee—Craig [Illinois Wesleyan]. Umpire—Enright [Chicago].

Fight Decisions

At Marigold Gardens—Eddie Lander and Frankie [Kid] Covelli, drew [8]; Tommy Pallatin beat Johnny Bock [8]; Alex Pug knocked out Johnny Williams [2]; Ernie Valente beat Sol Robinson [4]; Willie
At Newark, N. J.—Maurice Strickland knocked out Frank Donofrio [1]; Pat Comiskey knocked out Jack Mulcahy [1].
At Toronto, Ont.—Dave Castilloux beat Phil Zwick [10].

MOON MULLINS—BACK FIRE!

LANDER FIGHTS 10 ROUND DRAW WITH COVELLI

Eddie Lander, 18 year old west side featherweight, scored one of the outstanding upsets of the season last night when he battled Frankie [Kid] Covelli to a draw in an eight round slugging match in Marigold Gardens.

Judge Henry Froula voted for Lander, 43 to 37, but Referee Phil Collins and the other judge, Dr. E. Allen Frankel, scored the fight a draw.

Lander's feat was quite an achievement, for Covelli is one of the most competent featherweights in the game. Lander fought with no definite style, just crowding his opponent and punching away with both hands to the head and body.

Lander weighed 126½ pounds, one and one-half less than Covelli. Attendance was 1,374 and receipts $1,380.

Tommy Pallatin, former South Bend Golden Gloves sectional lightweight winner, won a five round decision over Johnny Rock in the semi-windup. Pallatin scored a knockdown in the third and another in the fifth.

Alex Pug, Brighton Park welterweight, knocked out Johnny Williams of Danville, Ill., in the second round. In other contests, set for four rounds, Willie Kline beat Charley Hudson, and Ernie Valente whipped Sol Robinson.

The $100,000 damage suit instituted by Sheridan A. Bruseaux, private detective of the south side, against Joe Louis, heavyweight boxing champion, and his co-managers, John Roxborough and Julian Black, has been settled out of court, it was learned yesterday. Thus ended a court fight which followed charges and counter-charges made by Bruseaux and the defendants after Louis suffered a knockout at the hands of Schmeling two years ago.

In an affidavit published in an afternoon newspaper July 14, 1936, Bruseaux said "Louis was doped before the Schmeling match."

The charge was denied by Louis and his handlers, who countered with a libel suit of their own against Bruseaux.

Bruseaux's suit was dismissed on Friday in the court of Federal Judge John B. Barnes "without cost or prejudice." Louis' suit was dismissed in like manner.

Papers were signed by Attorney Irwin C. Mollison, representing Louis, Roxborough, and Black, and Joseph Clayton, Bruseaux's lawyer.

Pete Lello, former Chicago Golden Gloves lightweight champion, and Billy Marquart, Winnipeg, Man., fighter, have been matched for one of three contests of ten rounds heading the card in the Coliseum Feb. 23. Milt Aron and Johnny Barbara, Chicago welterweight rivals, meet in a second ten rounder. . . . At the same time it was announced Steve [Crusher] Casey and Ernie Dusek, Omaha heavyweight, will clash in a wrestling headliner, also in the Coliseum, Feb. 24. . . . Luther Brent, Savoy Athletic club amateur middleweight champion, will fight Eddie Gerard, finalist in the recent Illinois Athletic club tournament, in a five rounder in the Savoy arena, 47th street and South parkway, tonight. F. M.

HALL, LAYTON BREAK EVEN IN TITLE CUE PLAY

Allen Hall of Chicago defeated Johnny Layton of New York and Sedalia, Mo., 50 to 33, in fifty-one innings last night in a national three cushion billiard championship tournament match to gain an even break for the day. Layton won the afternoon match, 50 to 49, in a fifty-three inning struggle. The games were played in the Pioneer arcade. Hall had a high run of seven, while Layton's best cluster was four.

SCOVILLE GAINS SPLIT.

Detroit, Mich., Feb. 13.—(AP)—Frank Scoville of Buffalo, N. Y., clicked off 24 billiards in his last 12 innings tonight to defeat Clarence Jackson of Detroit, 50 to 45, in 59 innings, and gain an even split in their two national three-cushion billiard matches. Jackson won the afternoon game, 50 to 47, in 58 innings.

DICK TRACY—Business Letter

Minneapolis Skater Wins Speed Crown

Lake Placid, N. Y., Feb. 13.—(AP)—Charles Leighton of Minneapolis today lifted the North American speed skating crown from the head of Chicago's Vic Ronchetti.

It was a big day for midwestern skaters as Maddy Horn of Beaver Dam, Wis., the national women's champion, won the senior women's title. Janet Milne, defending titleholder, failed to score a point.

Leighton, who already has won a berth on the 1940 American Olympic team, scored 110 points, taking firsts in the 440 and the 5 mile, second in the three-quarter and 220, and third in the half mile.

Delbert Lamb Is Second.

Delbert Lamb of Milwaukee, another Olympic skater, took runner-up honors with 80 points, which included victories in the mile and half mile. Tied for third place at 40 points each were Ronchetti, Kenny Bartholomew of Minneapolis, the national champion, and Eddie Schroeder of Chicago. Ronchetti was able to earn second in the 5 mile and 220 yard events. Schroeder failed to compete in today's program, which was moved here from nearby Saranac Lake.

Miss Horn Women's Champion.

The final event, the half mile, was needed to decide the women's title, which Miss Horn won with 130 points. Mary Dolan of Minneapolis, who had been pressing Maddy for the lead, won the final event, but the Beaver Dam girl's second place kept her ahead in the final standings. Miss Dolan totaled 120 points.

Summaries:

WOMEN'S SENIOR 440 YARDS—Won by Maddy Horn, Beaver Dam, Wis.; Mary Dolan, Minneapolis, second; Helen Bahil, Elmhurst, N. Y., third. Time, :40.

INTERMEDIATE BOYS' 440 YARDS—Won by Leonard Schallehn, Saratoga Springs, N. Y.; Clayton Whitney, Saratoga, second; John Thomas, Newburgh, N. Y., third. Time, :39.

JUNIOR BOYS' 440 YARDS—Won by Arthur Van Dyke, Saratoga; Edward Kuczek, Fort Johnson, N. Y., second; Arthur Bulrice, Saranac Lake, N. Y., third. Time, :39.

INTERMEDIATE GIRLS' 440 YARDS—Won by Virginia Collins, Schenectady, N. Y.; Virginia Jahn, Cresskill, N. J., second; Bonnie Dyle, Saginaw, Mich., third. Time, :44.

MEN'S SENIOR 440 YARDS—Won by Charles Leighton, Minneapolis; Delbert Lamb, Milwaukee, second; Dick Werner, Paterson, N. J., third. Time, :36.8.

JUVENILE 220 YARDS—Won by Allen Sprosty, Cleveland; Robert Phillips, Saratoga, second; Ernest Riedel Jr., Teaneck, N. J., third. Time, :21.

BOYS' JUNIOR HALF MILE—Won by Arthur Van Dyke, Saratoga; Edward Kuczek, Fort Johnson, N. Y., second; Robert Gates, Mount Vernon, N. Y., third. Time—1:23.4 [New national record].

BOYS UNDER 12, 440 YARDS—Won by Thomas Stanton, Newburgh, N. Y.; Henry Van Olden, Paterson, N. J., second; James Lamy, Saranac Lake, third. Time—47 seconds.

SENIOR MEN'S THREE-QUARTER MILE—Won by Ken Bartholomew, Minneapolis; Charles Leighton, Minneapolis, second; Johnny Quigg, St. John, N. B., third. Time, 2:16.6.

JUNIOR GIRLS' HALF MILE—Won by Geraldine Neuhfer, Cleveland; Rose Steiniger, Saratoga, second; Dorothy Kirkpatrick, Saratoga, third. Time, 1:32.8 [new world record].

SENIOR WOMEN'S MILE—Won by Mary Dolan, Minneapolis; Maddy Horn, Beaver Dam, Wis., second; Helen Bahil, Elmhurst, N. Y., third. Time—1:33.4.

INTERMEDITE BOYS' HALF MILE—Won by Joe McDonald, Saginaw, Mich.; Leonard Schallehn, Saratoga, second; Bobby Anderson, Brooklyn, third. Time, 1:16 [new world record].

THREE MILE VAL BIALIS SPECIAL—Won by Don Johnson, Minneapolis; Tommy Smith, Saranac Lake, second; George Bree, Brooklyn, third. Time, 8:51.15.

Gloves Officials

Roy E. Davis. Edwin B. Parkes. Douglas C. Warnes. Maurice J. Wolff. Paul Staff. Edward Blohm.

These officials of the Central A. A. U. assist Chicago Tribune Charities, Inc., in conducting the Golden Gloves tournament.

BALL PLAYER A SUICIDE.

Sacramento, Cal., Feb. 13.—(AP)—Jay Hughes, 37, former minor league first baseman and outfielder, shot himself to death here yesterday. He was unemployed.

Resume South Side Golden Gloves Bouts

[Continued from first sport page]

mittee, also is chairman of the National A. A. U. boxing committee and heads the United States Olympic boxing committee. Under his direction, all the Golden Gloves tournaments are coördinated and his local committee approves the permits from all other association, which in turn approve of Golden Gloves matches in their territories.

Inspectors Watch Boys.

An inspector of the A. A. U. is resent in the corner of each boxer who competes. These inspectors also keep records of the weighing in. A. A. U. cards issued to novice boxers are valid only for Golden Gloves. The registration fees for these boys are paid by THE CHICAGO TRIBUNE Charities, Inc. Open division boxers register for one year. The list of A. A. U. inspectors who will serve at the Tournament of Champions follows:

Edwin B. Parkes, Maurice Wolff, David J. Horn, John K. Vorres, Douglas C. Warnes, Peter K. Vorres, Paul Staff, and Edward Blohm.

KANSAS CITY GETS GOALIE.

Kansas City, Mo., Feb. 13.—(AP)—Goalie Claude Burke, property of the Montreal National league club, has been acquired by Kansas City of the American Hockey association.

Prep Basketball

GAMES TODAY.
CITY LEAGUE.
Juniors.
Tilden at Lindblom.
Kelly at Manley.
Du Sable at Phillips.
Seniors.
Wells at Kelvyn Park.
CATHOLIC LEAGUE.
Juniors and Seniors.
St. Ignatius at St. George.
De Paul at Weber.
St. Philip at Fenwick.
St. Patrick at St. Mel.
Mount Carmel at St. Rita.
Joliet at De La Salle.
PRIVATE SCHOOL LEAGUE.
Central Y. at Chicago Latin.
Wheaton at Harvard.
MISCELLANEOUS.
Thornton Fractional at Roosevelt [East Chicago].

YESTERDAY'S RESULTS.
PRIVATE SCHOOL LEAGUE.
Lights.
North Park, 35; Luther, 22.
Heavies.
Luther, 35; North Park, 25.

COLLEGIANS PLAY MAROVITZ FIVE; EYE TITLE GAME

The Collegians, defending champions, and the Marovitz Hebrews will play tonight in a Windy City basketball league game in the Park Casino. A victory for the Collegians would qualify them to face the Frankie Harmon team for the second round title next Tuesday.

PRO BASKETBALL.

Oshkosh, 47; Indianapolis, 25.
Brooklyn Jewels, 46; Heurich Brewers, 42.

Bike Putsch Is Early; Six in Mileage Tie

[Continued from first sport page]

quite a bike rider, even without the assistance of Vopel, and he suddenly set up the next uprising following a crash by Bobby Echevaria along the south shore of the track. The Pedens and the Rodman-O'Brien and Vopel-Yates combinations gave chase, but 10 o'clock found Reboli and De Bacco still in front of the other four teams on a mileage basis.

Then the whole field got down to business, with the resultant midnight congestion for the lead.

Mathias Engel, young German rider making his first Chicago appearance, decided shortly before 10 o'clock that this big league wheeling was just too rich for him, and announced his retirement. This left eleven teams in the race. Results of the sprints:

MIDNIGHT.
1—Ottevaere, Echevaria, Audy, Reboli.
2—Yates, Crossley, Echevaria, Thomas.
3—O'Brien, Walthour, Kilian, W. Peden.
4—D. Peden, Debaets, Rodman, Yates.
5—Vopel, W. Peden, De Bacco, O'Brien.
1 A. M.
1—Yates, Rodman, Thomas, Ottevaere.
2—O'Brien, Kilian, Walthour, De Bacco.
3—Rodman, D. Peden, Grillo, Ottevaere.
4—Kilian, Vopel, O'Brien, W. Peden.
5—D. Peden, Ottevaere, Thomas, Rodman.
2 A. M.
1—W. Peden, Walthour, Kilian, Rodman.
2—Audy, O'Brien, D. Peden, Yates.
3—Debaets, Shipman, Kilian, Walthour.
4—O'Brien, Reboli, Ottevaere, Audy.
5—Echeveria, W. Peden, De Bacco, Rodman.

BEARS BUILD FOR 1939; GET TWO BACKS IN TRADE

BY GEORGE STRICKLER.

The threatened rebuilding of the Chicago Bears was started yesterday when George Halas, owner and coach, completed two trades which will bring a pair of half backs to the north side. He sent Sam Francis, former Nebraska full back, to Pittsburgh for Billy Patterson, Baylor passer, and gave Cleveland draft rights to Harold Roise, Idaho half back in exchange for Bob Snyder, fleet veteran from Ohio university.

Patterson, who will be graduated in June, already has figured in two National league deals and a controversy. The Bears are the third team to whom he has been assigned in the last four weeks. Selected originally by Pittsburgh, he was traded to Detroit. Detroit canceled the deal when Patterson indicated he would not play professional football.

Bears Finally Get Him.

Pittsburgh protested Detroit's right to take back Vernon Huffman and Ace Gutowsky and compromised by letting Detroit keep the two veterans, retaining draft rights to Patterson and accepting Dick Nardi, former Ohio State half back. Coach Johnny Blood of Pittsburgh then traded Patterson to the Bears with the proviso that Francis will remain the property of the Bears until Halas gets Patterson under contract.

Halas has been assured by Blood, however, that it will be no trick to sign the Baylor sensation. Patterson wants to study law for three years and hopes to enter either the University of Chicago or Northwestern. Blood said he had assured Patterson playing with the Bears would not interfere with his studies.

They're Both Versatile.

Both Patterson and Snyder are triple threat backs. Snyder is one of the faster backs in the National league, a player of the type who may go all the way on any play. He is 6 ft 1, and weighs 210 pounds. Patterson is more of a midget, as pro players go. He is 5 feet 11 inches and weighs 170 pounds. He is best known for his passing, but coaches regard him highly as a field general and ball carrier. He threw two touchdown passes in the East-West game in San Francisco. Halas will be more interested in him, however, as a field general.

With Bernie Masterson contemplating retirement, the Bears have only Ray Nolting, the former Cincinnati half back, who qualifies as a top flight signal caller.

Acquiring draft rights to Patterson gives Halas an opportunity to sign two of the outstanding passers in the June graduating class. The Bears obtained Sid Luckman, the Columbia star, in a deal with Pitsburgh at the draft meeting in New York last December. The New York Giants and Brooklyn attempted to deal for Luckman at the annual meeting in Chicago last week, but the best offer was made by the Giants and it fell far short of being what Halas considered a bona fide proposition.

COLLEGE WRESTLING.

Franklin-Marshall, 18; Cornell college, 12.
Minnesota, 25; Iowa, 5.

NOW ONLY $2.95 FULL QUART $1.49 FULL PINT .79 HALF PINT

8 YEAR MEDICAL COURSE URGED BY HEAD OF HARVARD

Asks Tieup Between Arts and Science Colleges.

College training of physicians should constitute one eight year course instead of two four year courses, James B. Conant, president of Harvard university, said here yesterday.

Dr. Conant spoke at the opening meeting of the thirty-fifth annual Congress on Medical Education and Licensure in the Palmer House. He said liberal colleges are overloaded with scientific subjects because students who intend to take up medicine have to shape their courses toward that end for four years without even knowing whether they will be accepted or rejected by medical schools. To correct this situation he recommended that such students be accepted or rejected conditionally by a medical school one year after they have entered a liberal arts college.

Urges Coördinated Colleges.

"Then," Dr. Conant continued, "the heads of leading medical schools and representatives from liberal arts colleges should get together and work out a program that would make the training for medicine an eight year course instead of two loosely integrated four years courses."

The medical educators also heard a blast at socialized medicine. It came from Dr. Thomas C. Routley of Toronto, Ont., general secretary of the Canadian Medical association. He said any health insurance plan to be successful must be approved and run by the medical profession.

A health insurance law adopted in British Columbia in 1936 was drawn without consulting the medical profession, he continued. It has never been put into effect because physicians found they could not coöperate and so notified the government, Dr. Routley said.

"The medical profession has demonstrated that it can organize and conduct satisfactorily a plan of medical services on a group basis, without any political, governmental or sociological interference," he concluded.

Wilbur Lauds A. M. A. Help.

Doctors should be licensed to practice only after being graduated by top rank medical schools, said Dr. Ray Lyman Wilbur, chairman of Stanford university. The American Medical association is the only organization that can be depended upon to provide a reliable and impartial list of medical schools worthy of recognition, he asserted.

Although the A. M. A. has no power over the schools, it can try to discover the facts about them and make the facts public, Dr. Wilbur said. He later addressed a luncheon meeting of a National Social Hygiene day meeting, where he said that chemistry alone will not conquer syphilis. Human restraint must be part of the campaign, he declared.

OBITUARIES

Col. Charles L. Whiting.

Col. Charles L. Whiting, superintendent of the Chicago terminal division of the Milwaukee road, died early yesterday in Hot Springs, Ark., following a long illness. He was 65 years old. Entering the employ of the road in 1907, he had been superintendent in Chicago since 1923. During the war he served with the 13th engineers, and was in action near Verdun. He later received the decoration of the Purple Heart. His widow, Edna, survives. They resided at 228 North Lorel avenue.

Thomas Rategan.

Funeral services for Thomas Rategan, familiar figure on the Chicago rialto, will be held tomorrow at 9:30 a. m. in St. Anselm church with burial in Calvary cemetery. Mr. Rategan, who was 83 years old, died Sunday in Wesley Memorial hospital. He lived at 6238 South Vernon avenue. He was stage manager of the Cort theater from the time it opened until 1933. He started in the business as a stage hand at the Auditorium theater when it first opened.

Emil Anderson.

Funeral services for Emil Anderson, 69 years old, who built many of the Chicago public schools, will be held tomorrow in Glendale, Cal. Mr. Anderson died Saturday in Los Angeles. He lived at 6769 Oglesby avenue. During the last forty years Mr. Anderson, a contractor, built more than ninety school buildings.

Admiral Ralph H. Earle.

Worcester, Mass., Feb. 13.—(AP)—Admiral Ralph H. Earle, 64 years old, [U. S. N., retired], president of Worcester Polytechnic institute since 1925, collapsed with a brain hemorrhage today while addressing students at a chapel exercise. He died at his home a short time later.

Mrs. Sallie Cromline.

Funeral services for Mrs. Sallie Cromline, 86 years old, an early resident of Chicago, will be held at 11 a. m. today in the chapel at 936 East 47th street, with burial in Graceland cemetery. Mrs. Cromline died Sunday in her apartment at the Southmoor hotel.

Mrs. Cora Eckert.

San Francisco, Cal., Feb. 13.—(AP)—Mrs. Cora Eckert, 66 years old, former Metropolitan opera singer and widow of Frank Eckert, prominent in horse racing circles at the turn of the century, died here Sunday. Mrs. Eckert sang with the Metropolitan in New York for five years.

Mrs. Marie Christine Anderson.

Funeral services for Mrs. Marie Christine Anderson, one of Kane county's oldest residents, will be held in the chapel at 201 East Main street in St. Charles at 2 p. m. today. Mrs. Anderson died at Elgin Sunday. She was 96 years old.

TODAY'S RADIO BROADCASTS

[CENTRAL STANDARD TIME.]

ON SHORT WAVES.

BERLIN—5:00 p. m.—Beethoven's Sonatas. DJD 25.4 m., 11.77 meg.
LONDON—6:00 p. m.—"The Odyssey of a Valentine." GSO, 19.7 m., 15.18 meg.; GSD, 25.5 m., 11.75 meg.; GSC, 31.3 m., 9.58 meg.; GSB, 31.5 m., 9.51 meg.; GSL, 49.1 m., 6.11 meg.
ROME—6:30 p. m.—Tuesday Symphonies. 2RO, 25.4 m., 11.81 meg.; IRF, 30.5 m., 9.83 meg.
LONDON—8:20 p. m.—"The Card," novel by Arnold Bennett, GSC, 31.3 m., 9.58 meg.; GSB, 31.5 m., 9.51 meg.; GSL, 49.1 m., 6.11 meg.
PARIS—10:25 p. m.—Talk on French events [in English]. TPB7, 25.2 m., 11.88 meg.; TPA4, 25.6 m., 11.71 meg.

CHICAGO FREQUENCIES.

W-G-N—720	WCBD—1080
WIND—560	WMBI—1080
WMAQ—670	WJJD—1130
WBBM—770	WWAE—1200
WLS—870	WSBC—1210
WENR—870	WGES—1360
WAAF—920	WHFC—1420
WCFL—970	WHIP—1480

[*Indicates MBS program.]

6:45 A. M.
W-G-N—Good Morning prog.
7:00 A. M.
WBBM—Household Reporter.
WMAQ—Suburban hour.
WAAF—Breakfast Express.
WCFL—Rise and Shine.
7:10 A. M.
W-G-N—Everyday Words.
7:15 A. M.
W-G-N—Good Morning prog.
WLS—Morning Devotions.
WBBM—Piano Parade.
7:30 A. M.
WLS—Virginia Boys.
WBBM—Musical Clock.
WJJD—Christian Science.
7:45 A. M.
WLS—Joe's Pet Pals.
8:00 A. M.
W-G-N—Your Morning News.
WIND—Abundant Life.
WMAQ—Your Neighbor.
WCFL—Breakfast club.
WLS—Pine Ridge Frolics.
8:15 A. M.
W-G-N—Jean Abbey, shopping hints.
WIND—Passing Show.
WJJD—The Toastmaster.
8:30 A. M.
W-G-N—Good Morning prog.
LS.—Lulu Belle.
WBBM—The Girl Intern.
WMAQ—Whistler and Dog.
8:40 A. M.
W-G-N—Vass Family.
WMAQ—Fort Pearson.
8:45 A. M.
W-G-N—What's News in the Stores Today.
WLS—Gospel Singer.
WMAQ—A Step Ahead.
WBBM—Teena and Tim.
WJJD—Ill. Medical society.
9:00 A. M.
*W-G-N—Papal Funeral Ceremonies.
WIND—Headline Music.
WMAQ—Central City.
WCFL—Story of the Month.
WLS—De Zurik Sisters.
WBBM—Pretty Kitty Kelly.
9:15 A. M.
WBBM—Myrt and Marge.
WMAQ-WLS-WCFL—Pope Pius funeral.
9:30 A. M.
WCFL—Ranch Boys.
WBBM—Hilltop House.
WAAF—Canary Serenade.
WJJD—Morning Dance.
WIND—Jimmy Dean.
9:45 A. M.
WBBM—Stepmother.
WCFL—Bittersweet Melodies.
WIND—Swing Melodies.
10:00 A. M.
W-G-N—Junior and Sis.
WJJD—V. H. Lindlahr.
WLS—Mary Marlin.
WCFL—Variety Prog.
WMAQ—David Harum.
WIND—Municipal Court.
WBBM—Mary Lee Taylor.
10:15 A. M.
W-G-N—Bachelor's Children.
WBBM—Scattergood Baines.
WMAQ—Lorenzo Jones.
WLS—Vic and Sade.
WAAF—True Stories.
10:30 A. M.
W-G-N—Don Pedro's Magic Violin.
WMAQ—Widder Brown.
WLS—Pepper Young.
WIND—Morning Rhythm.
WBBM—Big Sister.
WCFL—Paul Page.
WJJD—Women's Exchange.
10:45 A. M.
W-G-N—Painted Dreams.
WMAQ—Road of Life.
WBBM—Aunt Jenny.
WLS—Markets.
WAAF—Novelties.
WJJD—Missing Persons.
11:00 A. M.
W-G-N—Manhattan Mother.
WBBM—Hollywood Discoveries.
WMAQ—Carters of Elm St.
WCFL—Peckers in Pantry.
WAAF—Swing High.
WLS—M. Crane-H. Joyce.
11:15 A. M.
W-G-N—Sugar Bowl.
WJJD—Criminal Court.
WMAQ—The O'Neills.
WBBM—Nancy James.
WIND—Piano Melodies.
11:30 A. M.
W-G-N—Latest News.
WMAQ—Farm and Home.
WJJD—Safety Court.
WBBM—Helen Trent.
WGES—Sunshine hour.
WLS—Enjoying Life.
WIND—Organ Selections.
11:45 A. M.
W-G-N—The Party Line.
WBBM—Our Gal Sunday.
WCFL—Willie Winn.
WAAF—Myrna Dee Sergent.
12:00 Noon.
*W-G-N—The Happy Gang.
WMBI—Midday Gospel.
WAAF—Symphonic hour.
WHIP—Southtown church.
WCFL—Music Makers.
WLS—Dinnerbell program.
WBBM—Goldbergs.
12:15 P. M.
*W-G-N—B. Cummins' orch.
WMAQ—Phil Evans.
WBBM—Life Can Be Beautiful.
12:30 P. M.
W-G-N—Markets.
WMAQ—Fort Pearson.
WBBM—Road of Life.
12:35 P. M.
W-G-N—Midday service. Wm. F. Clarke, dean, De Paul university's school of law, Chicago.
WMAQ—Doggy Dan.
12:45 P. M.
WBBM—This Day Is Ours.
WMAQ—Happy Gilmans.
WLS—Live Stock markets.
1:00 P. M.
W-G-N—Ginsburgh's concert orchestra.
WIND—Italian hour.
WLS—School Time.
WMAQ—Betty and Bob.
WBBM—Doc Barclay.
1:15 P. M.
W-G-N—Young Dr. Malone.
WMAQ—Arnold Grimm.
WBBM—Dr. Susan.
WLS—Grace Wilson.
WCFL—Eddie Cavanaugh.
1:30 P. M.
*W-G-N—Ed Fitzgerald Revue.
WBBM—School of the Air.
WCFL—Happy Turner.
WLS—Grain markets.
WMAQ—Valiant Lady.
1:45 P. M.
WMAQ—Church Hymns.
WJJD—Church federation.
WLS—Henry's Exchange.
2:00 P. M.
*W-G-N—Sweetheart Songs.
WMAQ—Mary Marlin.
WBBM—Linda's First Love.
WLS—Pat Buttram.
WHIP—Englewood hour.
2:15 P. M.
*W-G-N—Three-Quarter Time.
WMAQ—Ma Perkins.
WBBM—Meet the Missus.
2:30 P. M.
W-G-N—June Baker, home management.
WMAQ—Pepper Young.
WBBM—Missus Markets.
WJJD—Board of Educational Council.
WLS—Homemakers' hour.
WCFL—U. S. Army Band.
2:45 P. M.
*W-G-N—Good Health and Training.
WMAQ—Guiding Light.
WCFL—Between Book Ends.
WIND—D. A. R. program.
WBBM—Editor's Daughter.
3:00 P. M.
W-G-N—Edna O'Dell and Piano.
WENR—Club Matinee.
WBBM—Pappy Cheshire.
WMAQ—Backstage Wife.
WAAF—Following the Ball.
WJJD—Dental society.
3:15 P. M.
W-G-N—Family Pocketbook.
WMAQ—Stella Dallas.
WIND—Children's Books.
WMBI—Song Book Pages.
3:30 P. M.
*W-G-N—Two Keyboards.
WMAQ—Vic and Sade.
WIND—Piano Tunes.
3:45 P. M.
*W-G-N—Book a Week—Margery Graham.
WMAQ—Girl Alone.
WGES—Americanization sketch.
4:00 P. M.
*W-G-N—Gunther Becker, and Organ.
WMAQ—Concert Miniature.
WAAF—Piano Novelties.
WENR—Dance orchestra.
WBBM—Manhattan Mother.
WCFL—Danceland.
4:15 P. M.
*W-G-N—Johnson Family.
WMAQ—Your Family and Mine.
WBBM—Kitty Keene.
WENR—Swingtime Serenade.
WIND—Take It Easy.
4:30 P. M.
*W-G-N—La Forge Berumen Musical.
WMAQ—Vagabonds Quartet.
WENR—Landt Trio.
4:45 P. M.
*W-G-N—Louise Wilcher, Musette.
WMAQ—E. Davies, baritone.
WENR—V. de Leath, songs.
WBBM—Man on the Street.
5:00 P. M.
*W-G-N—Hugo Monaco's orchestra.
WMAQ—Benno Rabinoff.
WAAF—Sport Shorts.
WENR—Don Winslow.
WJJD—Suppertime Frolic.
WBBM—Your Neighbor.
5:15 P. M.
W-G-N—Terry and the Pirates.
WBBM—Howie Wing.
WENR—Malcolm Clare.
WMAQ—Dick Tracy.
5:30 P. M.
W-G-N—Say It With Music.
WMAQ—Jack Armstrong.
WENR—A. Rollin's orch.
WBBM—Chicago hour.
5:45 P. M.
W-G-N—Orphan Annie.
WENR—Hal Totten.
WCFL—Kelly's orchestra.
WMAQ—Straight Shooters.
6:00 P. M.
W-G-N—Captain Midnight.
WENR—Easy Aces.
WBBM—H. Foote, organist.
WIND—German hour.
WMAQ—Organ and harp.
6:15 P. M.
W-G-N—Capt. Herne.
WBBM—After School.
WENR—Mr. Ke[illegible]
WMAQ—Vocal Varieties.
6:30 P. M.
W-G-N—Russian Concert orchestra.
WMAQ—Fort Pearson.
WCFL—Let's Dance.
WBBM—Actor's Guild.
WLS—Sports Review.
6:45 P. M.
*W-G-N—Inside of Sports.
WHFC—Irish program.
WMAQ—Emily Post.
7:00 P. M.
W-G-N—Heidelberg orch.
WBBM—"Big Town."
WIND—The City.
WMAQ—Johnny Presents.
WLS—Farmers Forum.
WCFL—Famous Bands.
7:15 P. M.
W-G-N—Bob Elson's Sports Review.
WCFL—Harold Sanford.
7:30 P. M.
W-G-N—Lightning Jim.
WMAQ—For Men Only.
WLS—Information Please.
WBBM—Al Jolson's show.
7:45 P. M.
WIND—Walkathon.
8:00 P. M.
*W-G-N—Don't You Believe It.
WENR—Mary and Bob.
WMAQ—Battle of Sexes.
WLS—Now and Then.
WIND—Concert Review.
WBBM—We, the People.
8:15 P. M.
*W-G-N—Clifton Utley.
8:30 P. M.
W-G-N—Tomorrow's Tribune.
WIND—Law of Life.
WENR—Chgo. Town Meeting
WMAQ—Fibber McGee.
WBBM—B. Goodman's orch
8:37 P. M.
W-G-N—Highlights of Sports.
8:45 P. M.
W-G-N—D. Jurgens' orch.
9:00 P. M.
*W-G-N—True Detective Mysteries.
WBBM—"Dr. Christian."
WMAQ—Bob Hope show.
WCFL—If I Had the Chance
9:15 P. M.
W-G-N—Don Pedro's orch.
9:30 P. M.
W-G-N—The Northerners.
WBBM—Jimmie Fidler.
WCFL—Danceland.
WMAQ—Uncle Ezra.
WENR—Political Talk.
9:45 P. M.
WENR—Rhythm School.
WBBM—Sports Huddle.
WMAQ—Political talk.
10:00 P. M.
W-G-N—Russian Concert orch.
WIND—Swedish program.
WMAQ—Amos 'n' Andy.
WBBM—Fed Narvo's orch.
10:15 P. M.
W-G-N—D. Jurgens' orch.
WENR—Bolognini's orch.
10:30 P. M.
W-G-N—B. Carlsen's orch.
WMAQ—L. Breese's orch.
WENR—Henderson's orch.
11:00 P. M.
*W-G-N—Ben Bernie's orch.
WMAQ—C. Agnew's orch.
WENR—Desirable Music.
WBBM—Behind Camera Lines.
11:30 P. M.
*W-G-N—Orrin Tucker's orch.
WMAQ—Henderson's orch.
WBBM—D. Barrie's orch.
Midnight.
*W-G-N—Don Pedro's orch.
WIND—Nite Watch.
WMAQ—Emil Baffa's orch.
12:30 A. M.
*W-G-N—Lou Fidler's orch
WENR—Al Kavelin's orch.
WMAQ—S. Field's orch.
WBBM—Nocturne.
1:00 A. M.
W-G-N—J. Manzanares' orch.

Today's Features

ON W-G-N.

A broadcast of funeral ceremonies for Pope Pius XI. will be presented by W-G-N direct from Rome through the facilities of the Mutual network from 9 to 10 o'clock this morning. The broadcast will span the Atlantic via short wave and will originate in the Sistine chapel.

A dual celebration in commemoration of St. Valentine's day and the closing of National Boy Scout week will be presented on W-G-N by The Northerners at 9:30 this evening. Three famous Scout songs, "Boy Scout March," "Swing Along to Camp-o-ree," and "As We Swing Down the Trail" will be sung by the octet.

At 6:15 p. m. Capt. Herne will present a quarter-hour of comment on the news of the day, and at 6:45 The Inside of Sports, featuring Sam Balter with sporting news, predictions, and his popular "Once in a Lifetime" air column, will be aired.

Lightning Jim, W-G-N's western drama, starring Francis X. Bushman and Henry Hoople, will be heard at 7:30 p. m. Other features:

8 a. m.—Your Morning News.
10—Junior and Sis.
11:15—Radio Sugar Bowl, with Eddie Cavanaugh as master of ceremonies.
3:15 p. m.—The Family Pocketbook—Prof. Frederick Mueller—De Paul university.
4:45 — Louise Wilcher, Musette [MBS].
6:30—Russian Concert orchestra [also at 10 p. m.]
8:15 Clifton Utley on Foreign Affairs.

ON OTHER STATIONS.

3 p. m.—WJJD—Chicago Dental Society Mid-Winter meeting.
7—WMAQ—Johnny Green and Jack Johnstone's Perfect Crime.
7—WBBM—Big Town with Edward Robinson and Claire Trevor.
7:30—WMAQ—For Men Only, with Peg La Centra, Merry Macs, George Jessel, Franchot Tone, and Vernon Gomez.
7:30—WLS—Information Please—Clifton Fadiman, John Kieran, Russell Crouse, and Frank Sullivan.
7:30—WBBM—Al Jolson presents Fibber McGee, Martha Raye, and Lud Gluskin.
8—WMAQ—Battle of the Sexes.
8—WBBM—We, the People, with Percy Wenrich.
8:30—WMAQ—Benny Goodman.
8:30—WENR—Chicago Town Meeting—"How Should City Planning Be Administered?"—Hugh Young, Walter Blucher, Elmer C. Jansen, Frank Hecht, and Dr. Samuel N. Stevens.
8:30 — WMAQ — Fibber McGee and company.
9—WMAQ—Bob Hope show, with Patsy Kelly and Edna Mae Oliver.
9—WBBM—Dr. Christian, with Jean Hersholt.

OBITUARIES

James Wise.

James Wise, an engineer on the Chicago and Alton railroad in the days of the old wood burners, died yesterday in St. Joseph's hospital, Joliet of injuries received in a fall. He was 90 years old and lived at 111 South Center street, Joliet. He is survived by a daughter and a son, Miss Anna Wise, principal of the Burns elementary school in Chicago, and Frank J. Wise, a former city attorney in Joliet. Funeral services will be held tomorrow at 10 a. m. in St. Patrick's church, Joliet, with burial in St. Patrick cemetery.

Mrs. Richard Hackett.

Mrs. Richard Hackett, of the Drake hotel, died yesterday in St. Luke's hospital. She was a former president of the Chicago Convalescent Home for Women and Children, the Illinois League of American Pen Women, and the Opera Foundation. Mrs. Hackett was the former Martha Pattee of Perry, Ia. She and Mr. Hackett were married in 1926. She is survived by her husband and two brothers, William H. and Harry Pattee, and a sister, Mrs. C. R. Tyrrell, all of San Antonio, Tex.

Rear Admiral Herbert O. Dunn.

Baltimore, Md., Feb. 13.—[Special.]—Rear Admiral Herbert Omar Dunn, U. S. N., retired, 81 years old, died today in the United States marine hospital here. He was graduated from Annapolis in 1877 and was commissioned rear admiral in 1915. He received the Distinguished Service medal for services during the world war.

Col. Haydn S. Cole.

St. Paul, Minn., Feb. 13.—[Special.]—Col. Haydn S. Cole, 77 years old, widely known in army, financial, and legal circles, died today of a heart ailment. He was graduated from West Point in 1888 and resigned in 1892 to enter the practice of law in St. Paul.

Charles Cunradi.

Charles Cunradi, 73 years old, pioneer Chicago druggist, died yesterday in his home at 6444 North Newland avenue. He was born in Sauk City, Wis. In 1887 Mr. Cunradi opened his first drug store in the Brighton Park neighborhood. Later he and his brother operated several others in various sections of the city. Their largest was in the old Masonic Temple building, now the Capitol building, at State and Randolph streets. There they treated many of those burned in the Iroquois theater disaster. Surviving Mr. Cunradi are his widow, Clara, two daughters and a son, Mrs. Alice Silas, Mrs. Margaret Vollriede, and Robert Cunradi. Burial will be in Sauk City.

Louis Hunter.

The funeral of Louis Hunter, a piano teacher in Chicago for the last thirty years, will be held at 2:30 p. m. Thursday in the chapel at 2035 Ridge road, Homewood. Burial will be in Oak Lawn cemetery. Mr. Hunter died of a heart attack Sunday night. He was 66 years old and lived at 7449 Coles avenue. Surviving are his widow, Beatrice; three daughters, and three sons.

—FAST—QUICK—
DIRECT ACTION OF
QUINLAX
COLD TABLETS
The Wonderful, New Cold Tablets
Relieve the Tortures of
That Cold
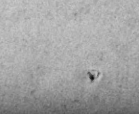

25c AT ALL
DRUGGISTS

JOHN F.
HOGAN
Vice President Chicago
Building Trades Council
WILL SPEAK ON
"COURTNEY
AND YOUR
PAY CHECK"
WMAQ
9:45 P. M.—TONIGHT

HOLD FUNERAL OF E. E. ELLIS SR. IN AROMA PARK

Funeral services for Eugene E. Ellis Sr. of 960 East 40th street, who was for sixty-five years in the newspaper and printing business in Cairo and Chicago, were held yesterday at Aroma Park, in Kankakee county. Mr. Ellis died Friday of heart disease in his home.

As a boy in Cairo he published an amateur paper, the Knight Errant. He then published and edited the Cairo Daily Telegram for twenty-five years, later becoming editor of the Cairo Bulletin.

In 1918 Mr. Ellis removed to Chicago and established the Ellis Printing company at 422 South Dearborn street. Surviving are his widow, Minnie Turner Ellis; three sons, Eugene E. Jr., Gordon T., and Clayton Ellis, and a daughter, Mrs. Forrest E. Tenney, all of Chicago.

Oscar Newton, Atlanta Federal Reserve Head, Dies

Atlanta, Ga., Feb. 13.—(AP)—Oscar Newton, 61 years old, president of the Federal Reserve Bank of Atlanta, died of a heart attack tonight at his home here. He was affiliated with the Federal Reserve bank for thirteen years.

TONIGHT
Tuesday, February 14
WAR
VETERANS
ENDORSE
MAYOR KELLY
★
Listen to
LAWRENCE E. McCANN
Past National Vice-Commander of American Legion
Chairman, Finance Committee,
1939 American Legion Convention Corporation
Listen to
HENRY A. COHEN
Past Commander, Department of Illinois,
Veterans of Foreign Wars of the United States
Listen to
D. J. SULLIVAN
Prominent Member of Disabled American
Veterans, and Businessman
TUNE IN RADIO STATION
WENR
9:30 TO 9:45 P. M.
Sponsored by All-Chicago Committee
for the Re-election of Mayor Kelly

BISHOP FRANCIS DIES AT AGE 76 IN INDIANAPOLIS

Celebrated 52 Years in Church Last Dec. 19.

Indianapolis, Ind., Feb. 13.—(AP)—The Rt. Rev. Joseph Marshall Francis, 76 years old, bishop of the Indianapolis Episcopal church diocese since 1899 and the oldest bishop in the Anglican communion's American branch, died here today after a long illness.

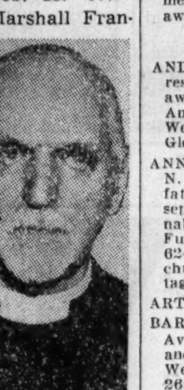

Bishop Francis.

Bishop Francis, who a year ago asked the appointment of a bishop coadjutor to relieve him of most duties, lived less than a week after the Rev. Richard Ainslee Kirchoffer took over that post. The bishop coadjutor was consecrated last Wednesday.

Last Dec. 19 Bishop Francis celebrated his fifty-second year in the church. He was born at Eagles Mere, Pa., attended Racine college and Oxford university in England, was ordained a deacon Dec. 21, 1884, and held Milwaukee and Greenfield, Wis., pastorates in 1884 and 1885.

He married Miss Kate Stevens of Milwaukee June 14, 1887, and was sent to Japan as a missionary, remaining there until 1895. On his return to this country Bishop Francis became rector of St. Paul's Episcopal church in Evansville, Ind. He was consecrated a bishop in 1899. Mrs. Francis is the only immediate survivor.

U. S. WILL RETAIN PROPERTY TAKEN FROM BERGDOLL

Washington, D. C., Feb. 13.—(AP)—The justice department announced today it had denied a claim for the return of property to Grover C. Bergdoll, army deserter of world war days. The property is valued at close to a half million dollars.

Bergdoll is living in Germany. The property, seized in 1921 by the alien property custodian, will be liquidated and the proceeds deposited in the United States treasury.

Bergdoll was convicted of desertion in 1920 and sentenced to five years imprisonment. Immediately thereafter he escaped to Canada, fled to England, and then to Germany where he has since made his home.

Mrs. Clifford Hunt Dies at 64 in De Kalb, Ill.

DeKalb, Ill., Feb. 13.—[Special.]—Mrs. Clifford Hunt, 64 years old, "mother" to hundreds of DeKalb Teachers college students, died suddenly tonight of a heart attack. For years she operated a home for college students.

TONIGHT
Dynamic, Fearless
Independent
BARRATT
O'HARA
The best speaker on
the air tells the truth
about the
"Knox-
Courtney
Axis"
Tomahawk Tyranny
Exposed
Rule or Ruin Dictatorship
Unmasked!
Amazing Figures and
Facts Disclosed!
HEAR O'HARA
TELL ABOUT
Democracy by Right or
Dictatorship by Might!
Radio Station
WCFL
(970 Kilocycles)
8:45 Tonight

MONUMENTS AND MAUSOLEUMS.

CEMETERY MARKERS MONUMENTS AT savings Sears State st Store Basement
CHAS G BLAKE CO 1000 East 67th st Fairfax 9876

FUNERAL DIRECTORS.

EVERY ONE KNOWS CARL J ADAMS STEWART 0076 SOUTH CHICAGO 3101
O'HANLEY INC FUNERAL DIRECTION perfection 7705 Cottage Grove Rad 7705

DEATH NOTICES

In Memoriam.

BASKIN—Minnie Baskin, Feb. 14, 1928. In loving memory. HER FAMILY.

HORTON—Rebecca Horton, Feb. 14, 1930. In fond memory. DAUGHTER LUCILE.

LEVITETZ — Anna Levitetz. In fond and loving memory of our dear sister, who passed away fifteen years ago today. SISTERS AND BROTHERS.

WESTGATE—Ellen G. Westgate. In loving memory of our darling mother, who passed away 8 years ago, Feb. 12, 1931. Charles, Alyss, Florence, and Olive.

ANDERSON—Emil Anderson, age 69, late residence 6769 Oglesby avenue, passed away Feb. 11 at Los Angeles, Cal., wife, Anna, and brother, Alfred, survive. Burial Wednesday, 4 p. m., Forest Lawn Cemetery, Glendale, Cal.

ANNORENO—Agostino Annoreno, late of 512 N. Peoria street, husband of Josephine, father of Mrs. Rose Andreacek, Mrs. Josephine Scardina, James, Mrs. Sally Uwanakie, Joseph, Anthony, Otto, and Dolly. Funeral Thursday 9:30 a. m. from chapel, 624 N. Western avenue, to Addolorata church. Interment Mount Carmel. Armitage 7800.

ARTESE—See Antoinette Paledino notice.

BARICA—John B. Barica, age 38, 3047 S. Avers avenue, brother of Joseph Barica and Anna Siggeman. Funeral services Wednesday, 2 p. m., at chapel, 3821 W. 26th street. Interment Bohemian National. Services conducted by Columbian lodge, No. 819, A. F. & A. M.

BAULD—David B. Bauld Sr., late of 378 Poplar avenue, Elmhurst, Ill., beloved husband of Leona, nee Dare, fond father of Mrs. Ruth McKillip, David B. Jr., Mrs. Daisy Scott, and Mrs. Florence Richardson. Funeral Wednesday, Feb. 15, at 2 p. m., at chapel, 123 N. York street, Elmhurst, Ill. Interment Forest Home.

BELL—Joseph R. Bell, beloved husband of Mathilda, fond brother of Winnie Bell of Norwalk, Conn.; and Sister Mary Agnes of Meriden, Conn. Funeral Wednesday at 9 a. m., from funeral home, 2166 N. California avenue, to St. Sylvester church. Interment Mount Carmel. Information, Humboldt 2773.

BOSWELL—James Lewis Boswell, Feb. 13, 1939, beloved husband of Jessie, son of Catherine Viola Powell, brother of Mrs. Muriel Kirkpatrick and Mrs. Vivian Belk. Member of Chipilly post, No. 310, American Legion. Services at chapel, 2701 N. Clark street, Thursday, 1 p. m. Interment Forest Home.

CAMPAGNA—Gus Campagna, beloved husband of Mary, fond father of Minnie, Marie, Clara, Sam, Tony, and Rosemary, brother of Tony, Tom, Sam, Mrs. Mary Quattrocchi, Mrs. Anna Quattrocchi, and the late Joseph. Funeral Wednesday, 9 a. m., from late residence, 1533 W. 14th place, to Guardian Angel church. Interment Mount Carmel. Information, Nevada 0645.

CANFIELD—Ruth E. Canfield, nee Malmstrom, of 6704 N. Hermitage avenue, Feb. 13, 1939, beloved wife of Francis M., mother of Charles, daughter of Charles R. and Sophia W. Malmstrom, sister of Frances, Mrs. Helen Shields, Mrs. Edith Christensen, and Mrs. Lillian Schiffer. Funeral from chapel, 5501 N. Ashland avenue, Thursday, Feb. 16, at 9 a. m., to St. Ignatius church.

CARLSON — Anna O. Carlson [nee Olson], late of 2431 N. Kostner avenue, beloved wife of the late Henry W. Carlson, mother of Lincoln H., Harvey L., Pearl Linden, Florence Puerkel, sister of William Olson and Della Manske. Services Wednesday, 2 p. m., at funeral chapel, 4338-40 Fullerton avenue. Interment Glen Oak.

CLARK—Elvira Clark, at Eastern Star sanitarium, Macon, Ill., beloved aunt of Nathaniel Clark and Nettie Cavell. Services Tuesday, 2 p. m., at chapel, 5203 Lake Park avenue, under auspices of Maple chapter, No. 90 O. E. S. Interment Oak Woods.

CROMLINE—Sallie Cromline of Southmoor hotel, beloved wife of the late Dave. Funeral Tuesday Feb. 14, at 11 a. m., at chapel, 936 E. 47th-st., to Jewish Graceland.

CUNRADI—Charles Cunradi of 6444 N. Newland avenue, Feb. 13, 1939, beloved husband of Clara Cunradi, nee Weissenborn; father of Mrs. Alice Silas, Robert Cunradi, and Mrs. Margaret Vollriede. At chapel, 5501 N. Ashland avenue, until 10:30 p. m. Tuesday, Feb. 14. Services and interment Sauk City, Wis. Milwaukee, Wis., papers please copy.

DAVIS—Fred Irwin Davis, Feb. 12, beloved husband of the late Frances Killham, fond father of Frank, Leo, Sam, Raleigh, and Alice Duhamel. Funeral Wednesday, Feb. 15, 1939, from his late residence, 2808 S. Throop street, to St. Bridget church, at 9:30, where solemn requiem mass will be celebrated. Interment Calvary. Information call Calumet 5030.

DI LEO—Gaetano Di Leo, beloved husband of the late Rosaria Di Leo, nee La Rocco; fond father of Anthony, Phyllis, Grace, Mildred, and Ernest. Funeral from late residence, 1341 Ancona street, to Sancta Maria Addolorata church Thursday, Feb. 16, at 9 a. m. Interment Mount Carmel cemetery. For information call Haymarket 5240.

DOLGONOS—Ida B. Dolgonos, 1832 Humboldt boulevard, beloved wife of Harry, fond mother of June Rose and Sandra Elaine, dear daughter of Myer and Anna Bell, sister of Celia, Jack, Paul, Simon, and Robert Bell. Funeral services today 2 p. m. at chapel, 2018 Division street. Interment Jewish Waldheim. Please omit flowers.

DUFFY—Lauralee Ann Duffy, dearly beloved daughter of Martin and Eileen Forkan Duffy, fond sister of the late Jackie. Funeral at residence, 6907 S. Justine street, Wednesday 1:30 p. m. Interment Holy Sepulchre.

EVENSEN—Lawrence Evensen, Feb. 11, 1939, dear husband of Irene, fond father of Eleanor, Mrs. Robert Bryant, Mrs. Stephen Benson, brother of the Rev. Edward Evensen, Mrs. Ida Riskedahl, and Mrs. Linda Flagstad. Member of A. A. S. E. Ry. & M. C. E. division, No. 308. Services Wednesday, 2 p. m., at Kedzie Avenue M. E. church, 1847 N. Kedzie-av. In state at funeral chapel, 4338-40 Fullerton-av., until 11 a. m. Wednesday. Interment Mount Olive.

FLANAGAN—Mary E. Flanagan of 739 N. Leamington avenue, beloved daughter of the late Patrick and Margaret, fond sister of Mrs. P. J. Mitchell and the late James, Dennis, and John. At chapel, 103 N. Laramie avenue. Funeral Wednesday, Feb. 15 9:30 a. m., to Our Lady Help of Christians church. Interment Calvary.

FOLLETT—Frank R. Follett, 7409 S. Crandon, husband of Frances Follett, Feb. 13. Interment private, Rosehill.

FORKAN—See Duffy notice.

GEARY—Mary Geary, nee McDonough, late of 506 Wisconsin street, beloved wife of Peter, fond mother of Michael, Anthony, Peter, Mrs. Margaret McCarthy, Mrs. Nora Miller, Mrs. Elizabeth Walsh, and Mrs. Catherine Delporte, sister of Mrs. Margaret Griffin. Funeral Thursday at 9:15 a. m. from funeral home, 4611 N. Lincoln avenue, to Immaculate Conception church. Interment Mount Carmel.

GEWERTH—William P. Gewerth, Feb. 12, 1939, beloved husband of Minnie, nee Sebastian; fond father of Helen, Sophia, Jacob, William, and Catherine, brother of Margaret Proszek and Kate Sebastian. Funeral from funeral home, 4041 W. North avenue, Thursday, Feb. 16, at 9:30 a. m. to Maternity B. V. M. church. Interment St. Joseph cemetery.

GIANNESCHI—Joseph Gianneschi, dearly beloved husband of Erminia, fond father of Lydia Geraldi, Eva Prendergast, and the late Mario. Funeral Wednesday, Feb. 15, at 9 a. m., from chapel, 3424 W. 63d street, to St. Symphrosa church, 62d street and Mason avenue. Burial Mount Carmel.

GIBBONS—Sadie V. Gibbons, formerly of 3618 Maple Square avenue, beloved daughter of the late John T. and Margaret, nee Burke. Funeral Wednesday, at 10 a. m., from funeral home, 2166 N. California avenue, to St. Sylvester church. Interment Calvary. Information, Humboldt 2773.

GILMAN—Hilda Marie Gilman [nee Kleist], late of 1451 Belle Plaine avenue, fond mother of Lawrence R., fond grandmother of Phyllis and Charlotte, sister of Agnes Bildstan, Gustav and Frank Kleist. At rest in the funeral home, 3834-36 Irving Park road, where services will be held Wednesday, at 2 p. m. Interment Arlington cemetery.

GOGLIA—Vincenza Goglia [nee Pureia], beloved wife of Battista, fond mother of Mrs. Katherine Roland and Rocco, grand mother of Loralei Roland. Funeral Thursday at 9 a. m., from late residence, 1518 W Harrison street, to Our Lady of Pompeii church, mass at 9:30. Interment Mount Carmel. Information, call Haymarket 0365

GOODWIN—Karl H. Goodwin, Feb. 12, 1939, husband of Abigail Goodwin, 1307 Judson avenue, Evanston, Ill., father of Pauline, brother of Mrs Mabel Bellows. Funeral services 3:30 p. m., Tuesday, at St. Mark's church, Evanston. Interment private. Please omit flowers.

GRAY—Bertha B. Gray of 256 W. Washington boulevard, Oak Park, Ill., suddenly, at Fort Lauderdale, Fla., beloved wife of Abraham R., dear mother of Sophia Goldman, Cecile Ericsson, Martha, and Lawrence, grandmother of Suzanne and Freddie Goldman. Funeral services Wednesday, 2 p. m., at chapel, 3125 W. Roosevelt road. Interment Jewish Waldheim.

HACKETT—Martha Pattee Hackett of the Drake hotel passed on Feb. 13, beloved wife of Richard Hackett. Funeral notice later.

HAGERTY—Maurice J. Hagerty, beloved son of the late John and Margaret, nee Holly; fond brother of Thomas, Josephine, Sister M. Mauritius, O. P., William, and the late John. Funeral Thursday, Feb. 16, at 9:30 a. m., from residence, 5321 W. Monroe street, to Resurrection church. Burial Mount Carmel. Kedzie 2394.

HARTZ—Anton Hartz, late of 2802 S. Millard avenue, husband of the late Mary, loving father of Anna Kness, Anton Jr., Louis, and August. Funeral Thursday, Feb. 16, at 10 a. m., at chapel, 2544 S. Crawford avenue. Interment Bohemian National cemetery. Call Lawndale 3972.

HAUNSTRUP—Holger Haunstrup of Itasca, Ill., suddenly in Florida, fond father of Cornelia H. Freeman and Anton C. Haunstrup, husband of the late Cathrine Haunstrup. Memorial services Thursday, Feb. 16, at 2 p. m., at chapel, 4447-51 Irving Park boulevard. Please omit flowers.

HEWITT—Pauline C. Hewitt, February 13, 1939, of 1411 N. State parkway, wife of the late Charles Morgan Hewitt, sister of Charles H. Duback, aunt of Walter G. Smith, Charles N. Smith, Voltaire Perkins, Josephine D. Gordon, Pauline Hennes, Emily Smith, Charlotte Smith, and Marion Preece. Funeral notice later.

HOCK—Emma Hock, nee Kruse, beloved wife of the late William, mother of Bertha Gehrke, Julius, and Ella Becker, sister of Martha Oft. Funeral from chapel, 2443 Burr Oak avenue Blue Island, Wednesday at 1:30 p. m., to St. Paul's Evangelical church. Burial Hazelgreen. Information, 14.

HOLTHUSEN—Fannie Holthusen, 3415 N. Claremont avenue, Feb. 11, 1939, beloved wife of Rudolph, loving mother of Joan Schreiner and the late Irma, loving daughter of Sarah and the late Julius Grossman, dear sister of Tillie Goldberg, Mary Rabinovitz, Charles Grow, and Irene Cohen. Services Wednesday, Feb. 15, at 1 p. m., at chapel, 2114 Irving Park road. Interment at Acacia Park cemetery. Member of Radiant Star chapter, No. 808, O. E. S.

JESACHER—Catherine T. Jesacher, nee Cremer, Feb. 11, beloved wife of Andrew, fond mother of Andrew Jr., daughter of Barbara and the late Jacob Cremer, and sister of John C. Cremer. Funeral Wednesday morning at 9:30 from funeral home, 6216 N. Clark street, to St. Gertrude church and St. Boniface cemetery.

JOHNSON—Emma E. Johnson, wife of O. H. Johnson, 3840 Monroe street, sister of William H., Loren R. and Edgar L. Miller. Funeral 10 a. m. Wednesday at chapel, 3409 Madison street. Interment Mount Vernon cemetery.

JONES—Anna S. Jones, Geneva, Ill., Feb. 13, sister of Mrs. T. G. Isherwood of West Chicago, Edward H. of Chicago and Harry H. of Geneva, and the late John B. and Maxwell M. Jones of Chicago. Funeral Wednesday afternoon at 2:30, at Congregational church, Geneva. Interment Oakhill, Geneva.

KEOUGH—Patrick J. Keough, beloved husband of Helen, nee Murphy; fond father of James and Esmond, brother of the late Mary, John, and Hugh E. [Hek] Keough. Funeral 10 a. m. Wednesday, Feb. 15, from funeral home, 4225 Sheridan-rd., to St. Mary of the Lake church. Burial Mount Carmel.

KLEIN—John Klein, late of 7425 S. May street, beloved husband of Theresa, nee Dusartz; dear father of John M. and Carl B. Funeral Tuesday, Feb. 14, at 9 a. m., from funeral home, 7013 S. Racine avenue, to Sacred Heart church. Interment St. Mary's. Stewart 0460.

KMEN—Josephine Kmen, nee Vinicky, late of 1932 S. 49th avenue, loving mother of Frank, Charles, Edward, Gustav, Marie Kastner, Anna Towler, and Josephine Kiefer, sister of James Vinicky and Anna Jiracek. Funeral Wednesday, Feb. 15, at 10 a. m., at chapel, 6507 W. Cermak road, Berwyn. Interment Bohemian National cemetery. Call Berwyn 2310.

KOLLENBERG—Myrtle L. Kollenberg, Feb. 11, dearly beloved wife of Conrad O., loving mother of Charles, daughter of Harry G. Kleinhaus and the late Edith, nee Heinze; sister of Bernadine. Funeral Wednesday afternoon at 2 o'clock from mortuary, 1356 Wellington-av., to Waldheim cemetery.

KRAKOW—Max Krakow, beloved husband of Dora, dear father of Faye Schulberg, Dr. Clarence S., Frieda Shapiro, Louis, Ethel Kaiserman, and Eva, 4 grandchildren, fond brother of Morris, Sam, and the late Harris, Dora, and Louis. Funeral Tuesday, 1 p. m., at chapel, 3125 W. Roosevelt road. Interment Westlawn.

LEHNHERR—Adolf Lehnherr, Feb. 11, suddenly, of 312 S. Damen avenue, husband of the late Bertha Lehnherr, beloved father of Mrs. Lena Davis, Charles A., Mrs. Alice Reeves, Mrs. Vernetie Fitzpatrick, and Mrs. Cora Krutz. Services Wednesday, Feb. 15, at 10 a. m., at chapel, 214-216 S. Western avenue, at Jackson boulevard. Interment Forest Home cemetery.

LIEBERMAN—Ethel Lieberman of 6451 Bosworth avenue, beloved wife of Nathan, dear mother of Harriet and Burton, fond daughter of Kate and the late Louis Freeman, loving sister of Jeanette Milstein, Sam and Morris Freeman. Funeral Tuesday 2 p. m. at memorial chapel, 5206 Broadway. Interment Rosemont Park.

LUCENTE—Stella Lucente, wife of Antonio, mother of Frank, Carmella Di Bellis, Ratchel Accetturi. Funeral from residence, 3854 W. Polk street, Wednesday, Feb. 15, 11 a. m. to Presentation church. Interment Mount Carmel.

MARMOR—Dr. Alexander W. Marmor, dear husband of Dr. Marie, beloved father of Merton and Eugene. Funeral services Wednesday, 3:30 p. m., at memorial chapel, 5206 Broadway

MAXFIELD—Francis B. Maxfield, Feb. 12, 1939, beloved husband of Ruth Connors Maxfield, fond son of John L. Maxfield of Fort Dodge, Ia.; fond brother of Mrs. Carol Schaef of Gilman, Ill.; Mrs. Ida Burge, Coleen Underwood, Charles E., Ernest R. of Chicago; James L., Clarence H., George W., and Raymond V. of Centralia, Ill.; Clinton C. of Fulton, Ky., and Mrs. Mildred Holwick of Fort Dodge, Ia. Funeral Wednesday, 9:30 a. m., at late residence, 6437 Kenwood avenue to St. Laurence church.

McARTHUR — Charles A. McArthur, 1428 Hood avenue, Feb. 13, 1939, husband of the late Winnie Le Beau McArthur, father of Mrs. Dorothy Sandburg, George, and Clyde McArthur. Funeral from chapel, 5501 N. Ashland avenue, Thursday, Feb. 16, at 9:30 a. m., to St. Gertrude church. Interment Calvary.

McINDOE—Margaret McIndoe, Feb. 13, of 2033 S. 8th avenue, Maywood, beloved wife of James McIndoe, sister of Douglas and Dorothy, aunt of Barbara Ann. Services Thursday, Feb. 16, at chapel, 124-126 Madison street, Oak Park, at Lombard avenue. Interment Mount Emblem. Member of Rose Croix chapter, O. E. S., and Maple Leaf council, Security Benefit association, and Calvary Community Evangelical and Reformed Church of Maywood.

McMANUS—Catherine McManus, nee Riley, beloved wife of the late Thomas J., dear mother of Thomas J., Mrs. James S. Riley, Valiere, and the late Mrs. Helen McMahon. Funeral from late residence, 536 S. Clarence avenue, Oak Park, Wednesday, at 9:30 a. m., to Ascension church. Interment Mount Olivet. Kindly omit flowers

MILL—Felice Mill, nee Mislig, beloved wife of Joseph, dear sister of Abram, Boris of New York, and the late Dr. Michael Mislig. Services Wednesday 10 a. m. at memorial chapel, 5206 Broadway.

MILLER—Elizabeth Miller, formerly of 3050 W. Polk street, beloved wife of the late John A. Miller, fond mother of Joseph Miller, Mrs. James Kirkpatrick, Mrs. John M. Quinn, Mrs. Albert T. Arthur, and Mrs. Robert W. Morris, and the late John A. Miller Jr. Funeral Wednesday, Feb. 15, 8:45 a. m., from residence of her daughter, Mrs. John M. Quinn, 10021 S. Seeley-av., to Our Lady of Sorrows church. Requiem mass at 10:15 a. m. Burial Mount Carmel.

MITCHELL—See Mary Flanagan notice.

MUNSELLE—Burt Munselle of 909 Wilson avenue, beloved brother of Mrs. Gene Price and Ray. Funeral Wednesday, 2 p. m., at chapel, 716 N. State street. Interment Rosehill. Member of Elevator Operators union, No. 66.

MYRTLE—Anna May Myrtle, beloved wife of the late Dallas A., mother of Edmond F., Mrs. Marie Switzer, Lyle K., Robert J., Mrs. Dorothy Beyer, Mrs. Abbie Fraley, and Mrs. Grace Hughes. Services Wednesday, 3:30 p. m., at funeral home, 2500 N. Cicero avenue. Interment Forest Home. Berkshire 8070.

NOWAK—Anna V. Nowak, nee Fleming, wife of Dr. Stanley Nowak, mother of Stanley Jr., Florence, and Dorothy, sister of Helen Fleming Czachorski, Edward Walter, and Leo Fleming. At chapel, 11739 Michigan avenue. Funeral at St. Salomea church, 11800 Indiana avenue, Tuesday, at 10 a. m. Interment Holy Name.

OSGOOD—Algernon C. Osgood, Feb. 13, beloved brother of Mrs. Jollie O. Kingston. Services at chapel, 1253-55 N. Clark street, Wednesday, Feb. 15, at 2 p. m. Interment Rosehill.

PALEDINO—Antoinette Artese Paledino of 9012 S. Union avenue, beloved wife of Frank, fond mother of Michael, Dom, Josephine, Angeline and James Artese and Mrs. Ralph Pigmatelli, stepmother of Nancy, Joseph, Frankie, James, and Mary Paledino, Samuel and Anthony Artese, beloved sister of Mary Delgiudice, Angeline Pellicano, Joseph and Michael Domato, Della Cilona and Jennie Domato, grandmother of Jeanie, Mary Alice, Michael James, and Marlene Artese. Funeral Wednesday, Feb. 15, 9:30 a. m., from chapel, 1136 W. 87th street, to St. Kilian church. Interment Holy Sepulchre. Radcliffe 2198.

PECIRNO—Pascal Pecirno, beloved husband of Phyllis, nee Frashalla. Funeral Wednesday from late residence, 903 S. Marshfield avenue, 9 a. m., to Notre Dame church. Interment Mount Carmel. Nevada 0645.

PETERSON—Carl M. Peterson, beloved husband of Selma, nee Olsen, father of Mrs. Margaret Fischer, Mrs. Gussie Mutter, Mrs. Daisy Gottschalk, Olaf, Edgar, Garfield, Charles, and Peter. Resting at chapel, 1648 W. 63d street, until noon Thursday. Services 2:30 p. m., Thursday, Feb. 16, at Drexel Park Presbyterian church. Interment Evergreen.

PIEGARE — Saverio Piegare, dear son of Maria, nee Taglia, and the late Archangelo; fond brother of Mrs. Marie Alfredo, Carmen, Christopher [Duke], Daniel A., and Mrs. Della Parrillo. Funeral at 9:30 a. m. Thursday, from chapel, 923 Blue Island-av., to Our Lady of Pompeii church. Interment Mount Carmel. Monroe 0789-1232.

RABSCHUTZ—Frank R. Rabschutz, 2330 S. Kostner avenue, beloved husband of Bessie, fond father of Dianne, son of Frank and Anna Rabschutz, brother of Rudolph, William, Edward, Richard, and Anna. Funeral Wednesday, Feb. 15, at chapel, 2611 S. Lawndale-av., at 1:45 p. m. Burial Bohemian National cemetery. Lawndale 8030.

RAFFERTY—Thomas Rafferty of 21 N. Lockwood avenue, beloved husband of the late Catherine nee Rail; fond father of Mrs. Alice O'Laughlin, Catherine, Isabella, John, Rose, and Agnes and the late Mary A. Rafferty. At chapel, 17 Madison street, Oak Park. Funeral Wednesday, 10 a. m., to St. Thomas Aquinas church. Interment Mount Carmel. Member of Local 143 Steam and Operating Engineers.

RATEGAN—Thomas Rategan, dear brother of the late Catherine, Edward, and Charles Rategan. Funeral Wednesday, 9 a. m., from residence, 6238 S. Vernon avenue, to St. Anselm church. Interment Calvary. Member of the Chicago Theatrical Protective union, local No. 2, and Theatrical Mutual association, Chicago lodge, No. 4. Information, Victory 1158.

REEVES—Mrs. Charles H. Reeves, formerly of Oak Park, passed away Feb. 13, in Florida. Funeral service at 2 o'clock, Thursday, at home of George C. Reeves, 600 Park boulevard, Glen Ellyn. Burial at Aurora.

REINER—Edward Willis Reiner, Feb. 11, beloved husband of Jessie Butcher Reiner, dear father of Elizabeth, son of the Rev. and Mrs. E. L. Reiner, brother of Mrs. Lorraine Stewart and Thomas. Services 2:30 p. m. Wednesday at Waveland Avenue Congregational church. Remains at chapel, 3415 N. Clark, until Wednesday noon.

REINHART—Bridget Reinhart, nee McMahon; beloved wife of the late Charles, fond mother of the late Mary Stevens, sister of Mrs. Catherine Donat and Mrs. Ellen Barry grandmother of Mary Theresa and Arthur Stevens. Funeral from late residence, 7211 S. Peoria street, Wednesday, at 8:45 a. m., to Sacred Heart church. Interment Holy Sepulchre. Native of County Clare, Ireland.

RESNICK—Ida Resnick, beloved wife of Sam, dear mother of Beatrice Glickauf, Abe, Morris, Mollie Klingman, Sol, Leah Karch, and the late Marion. Funeral Tuesday, 2:30 p. m., at chapel, 3125 W. Roosevelt road. Interment Jewish Waldheim.

REYNOLDS—Benn P. Reynolds, Feb. 13, of the Stevens hotel, son of the late Dr. and Mrs. B. P. Reynolds, beloved brother of Annie Blanche Guernsey and Lillian, uncle of Geraldine and Alice. Resting at memorial chapel, East 63d street at Evans avenue, after 6 p. m. Tuesday. Member of Garden City lodge, No. 141, A. F. & A. M., and Illinois Athletic club.

RICHARDS—Emma M. Richards, nee Heagle, wife of the late Richard, fond mother of Melvin, sister of John H. Heagle. Funeral Wednesday, Feb. 15, 2 p. m., at late home, 3222 S. Harvey avenue, Berwyn. Interment Acacia Park cemetery.

ROBERTS—Beulah Sara Roberts of 1201 Harvard terrace, Evanston, beloved wife of Edward D., fond mother of Charles Edward, sister of Mrs. Kelsey Martin, Mrs. Charles Wales of Rochester, N. Y., and Mrs. Cletus Boyles of Oak Park. Resting at funeral home, 5708 W. Madison street, where services will be held Tuesday at 2 p. m. Interment Mount Emblem.

RYAN—Richard C. Ryan, beloved husband of Agnes [nee McDermott], fond father of Richard, Marie, Mrs. Margaret Hoffstadt, Mrs. Rose Phelan, brother of Patrick, Mrs. Jule McFarlane, Mrs. Anne Casey, and the late Nell, Thomas, James, and Mrs. Mayme McCue. At chapel, 9108 Cottage Grove avenue. Funeral Thursday, 9:30 a. m., at St. Joachim church.

SAYER—Margaret Graef Sayer, Feb. 13, at her late residence, 5652 Ridge avenue, beloved wife of Charles A., dear mother of Mae E., Grace A., and George L. Sayer. Funeral Thursday, Feb. 16, at 8:30 a. m., from funeral home, 4506 Sheridan road [at Sunnyside] to St. Gregory church. Interment Two Rivers, Wis. Information Longbeach 4715. Two Rivers, Wis., papers please copy.

SCALISE — Catherine Cecilia Scalise, dear daughter of Peter and Agnes, fond sister of Margaret. Funeral Wednesday, Feb. 15, at 9:00 a. m. from residence, 8445 S. Seeley avenue, to St. Ethelreda church, 8824 S. Marshfield avenue. Interment Holy Sepulchre. Beverly 8070.

SCHWYTZER—Hattie R. Schwytzer, beloved wife of Julius G., mother of Howard and Helen. At rest at chapel, 25 Calendar avenue, La Grange. Services Wednesday, 2:30 p. m., at First Congregational church, La Grange. Interment Mount Auburn.

SINGEON—Margaret A. Singeon, nee Edgar, wife of the late Edward J., loving mother of George E., Mrs. Grace Flanagan, and the late Edgar J. Singeon. Funeral from residence, 131 N. Lockwood avenue, Thursday, 10 a. m., to St. Thomas Aquinas church. Burial Mount Carmel. Member of Thomas Burke court, No. 452, W. C. O. F. Austin 1137.

SMITH—Herbert J. Smith, 1401 W. 70th street, Feb. 13, 1939, beloved husband of Lavina Smith, father of Stanford, Ruth, Robert, Lorraine, and Douglas Smith, brother of Walter R. Services at chapel, 63d and Harvard, Thursday, Feb. 16, at 2 p. m. Interment Evergreen.

STAMMERS—Frank H. Stammers, Feb. 11; beloved husband of Elizabeth [nee Michael], beloved brother of John, fond father of Mrs. Ruth Swicker, Mrs. Margaret Schorley, Mrs. Dorothy Sanzone, Mrs. Jessie Ryseck, Frank and Genevieve. Funeral Tuesday, 10 a. m., from residence, 2415 N. Marshfield avenue, to St. Bonaventure church. Interment Mount Carmel.

STEPHENS—Charlotte F. Stephens, beloved daughter of Charles E. and Florence W. Stephens, granddaughter of Mrs. Libbie Stephens and Mrs. Charlotte Wood, neice of Dr. William W. and Dr. A. H. Wood. Services at funeral home, 3918 Irving Park road, Wednesday, Feb. 15, at 10 a. m. Interment Ridgewood cemetery.

TORTORELLO—Antonia Tortorello, beloved wife of the late Ventura, devoted mother of Rocco, Paul, Mrs. Lena Verdico, Mrs. Anna Jummati, Frank, Mrs. Jenny La conti, and Michael. Funeral Wednesday, Feb. 15, from late residence, 1243 W. Ohio street, to Sancta Maria Addolorata church May and Erie streets, at 9 a. m. Interment Mount Carmel cemetery. For information, Monroe 5288-9.

VADAKIN—Effie I. Vadakin, Feb. 11, at home 7941 S. Parnell avenue, beloved wife of William I. Vadakin, fond sister of Frank G., Elmer E., Alvina V., and the late Harvey Stadle. Resting at funeral chapel, 5522 S. Halsted street, where services will be held Tuesday, 2:30 p. m., under auspices of Olive chapter, No. 179, O. E. S. Interment Mount Hope.

VAUGHAN—Joseph A. Vaughan, beloved husband of Lucy M., nee Weaver, dear father of Leslie, brother of Albert E. Member of Golden Rule lodge, No. 726, A. F. & A. M., and Division No. 241, Street Car Men's union. Funeral at chapel, 4138 Madison street, Thursday, at 2 p. m. Interment Forest Home.

VONDRAK—Marie Vondrak, late of 2230 S. 61st court, Cicero, devoted mother of Josephine, Joseph, Edward, Mrs. M. Kepner, Mrs. C. Masny, Helen, and Blanche, beloved grandmother of 8 grandchildren. At rest at home until Thursday noon. Funeral at 1:30 p. m., at chapel, 5130 W. 25th street. Interment Bohemian National cemetery.

WEEKLY—Mary Weekly of 7948 Evans avenue, beloved mother of John, Joseph, and Helen Weekly, and Florence Smith. Funeral Wednesday, Feb. 15, at 1:30 p. m., at chapel, 7350 Cottage Grove avenue.

WEIGELT—August Weigelt at Hot Springs, Ark., Feb. 11, beloved husband of Emma, nee Heilig; fond father of Lucille Blendow, John, Elsie, and Ethel. Resting at chapel, 2838 Lincoln av., until Wednesday morning. Services Wednesday, Feb. 15, at 2 p. m., at Social Turner hall, Belmont av. and Paulina st., to Acacia Park cemetery.

WISHOVER—Harry C. Wishover, Feb. 13, 1939, beloved husband of Ethel Heide Wishover, fond father of Harry, Mrs. Iola Hugle, and Mrs. Doris Zacher. Funeral Wednesday, 1 p. m., at chapel, 929 Belmont avenue. Interment Acacia Park.

WOODS—Josephine Woods, Feb. 13, beloved wife of the late Hugh Woods, mother of Mrs. Margaret Miller Blanche, Verena, and Mrs. Charlotte Vickers. Services Wednesday, Feb. 15, at 2 p. m., at late residence, 2210 Asbury avenue, Evanston Ill. Interment Forest Home.

YANKUS — John J. Yankus, passed away Feb. 12. Funeral Wednesday, Feb. 15, at 900 W. 52d street at 1:30 p. m.

ZIMMERMAN—George W. Zimmerman, Feb. 12, of 1140 S. Taylor avenue, Oak Park husband of Mrs. Estelle Zimmerman, father of Lois, George, Marilyn, Robert, and John, son of Bernhard H. Zimmerman, brother of Henry Zimmerman of Australia, Mrs. Carolyn Boehmer, and Eugene Zimmerman. Services Tuesday, Feb. 14, at 2:30 p. m., at chapel 124-126 Madison street, Oak Park, at Lombard avenue. Interment Forest Home. Masonic services at chapel under auspices of Pleiades lodge, No. 478, A. F. & A. M.

DEATH NOTICES are received for publication in the next morning's Final Edition of the Chicago Tribune up to 11:00 each night. Call Superior 0100—Want Ad-Viser.

CEMETERIES.

OWNER WILL SAC. 6 GR. LOT WEST S L transp. nr. entrance; has perp. care; only $120, worth $390; will divide. Dear. 5276

GRACELAND OWNER LEAVING FOR EUrope. Sacrifice nicely located 9 gr. lot, $600 worth, $900. Address H 316, Tribune.

WANTED CHEAP FOR CASH—FAMILY lot non sectarian. King, 8 S. Dearborn.

NAZIS, MIDWEST GROUPS PUSHING BARTER DEALS

Seek German Goods for Lard, Grain.

Deals to expand sharply the direct bartering of lard and wheat of the middle west in exchange for farm machinery, poultry netting, and barbed wire from Germany are being pushed strongly, it was learned yesterday. The impetus for stepping up the goods for goods swapping has come from farmers' organizations and meat packers in the middle west, and also from "unofficial" urging by commercial representatives of the German government.

The emphasis in recent weeks has been on trading lard for German made goods. German sources in Washington, D. C., reported Germany would be glad to enter into barter deals for several hundred tons of lard and 150,000 tons of wheat.

Inquiries Increase.

The German consul general in Chicago, E. L. Baer, said yesterday that the number of inquiries from American interests in this area on the possibility of swapping lard for German machinery had increased greatly in the last two months. German government representatives, Baer said, took no active part in arranging such deals, but gave out information on their feasibility and legality.

It has been reliably reported, however, that Dr. Horst Fricke, commercial attaché o. the German consulate in Chicago, has been sounding out prominent bankers and packing company officials in Chicago on the possibility of furthering barter arrangements.

Baer pointed out that Germany is forced to resort to barter deals to obtain many of her needed raw materials, because the Nazis cannot spare gold or foreign exchange.

U. S. Forbids "Trading Marks."

Trade between Germany and the United States has been greatly curtailed, moreover, because the American government will not allow Germany to pay for purchases from us with any of her various "trading marks." These marks are artificial currencies, which, when received, may be used only to buy German goods.

The Nazis use these marks in other countries, and along with them pay export subsidies to Nazi exporters.

The United States government forbids this kind of trading, on the theory that the subsidies result in low prices for German goods in unfair competition with American made products.

There is no regulation, however, to prevent pure barter deals between private interests in this country and the Nazi traders. This type of bartering has been practiced to a limited extent in the last few years.

Big Packers Not Interested.

R. H. Cabell, president of Armour & Co., said yesterday that big packers in the middle west were not actively interested in barter arrangements to ship lard for Nazi machinery. Commenting on reports of barter negotiations, he said:

"I think the whole thing is based on the fact that two packing houses outside of Chicago are discussing plans for getting some German machinery and paying for it with lard."

An official of another big packing company said that his firm had been approached recently by business men who wanted to import some German machinery at "bargain" prices. They were interested in buying and shipping lard, which the Germans would take in exchange for Nazi exports of machinery to this country.

Other foreign trade sources said the original impetus for many barter deals has come from buyers in this country who want machinery and have heard that German equipment may be had at prices below the American level.

Chicago Fights to Share Huge Defense Shipbuilding Drive

Reasons Chicago boat builders should share in the billion dollar naval defense program were ordered sent to Illinois congressmen yesterday by Mayor Kelly.

The mayor spent the week-end reviewing data collected at his request. He said that it will be summarized and forwarded to senators and representatives from this state who may be able to help in diverting some of the naval building from the eastern seaboard.

Chicago has two shipbuilding companies, he was told. They are the American Ship Building company, 101st street and the Calumet river, and the Calumet Ship Yard and Dry Dock company, 9367 South Harbor avenue.

Aided by War Experience.

Both have had long experience. During the world war they constructed about thirty new vessels and reconditioned and remodeled many others, including boats used to transport soldiers across the English channel. Before the war they built many craft for foreign and coast wise commerce.

Mayor Kelly's reported indicated these builders could readily turn out mine layers and sweepers, gunboats, patrol boats, submarine chasers, marine and seaplane tenders, ammunition ships, transports and hospital ships, and several other types.

Locks Restrict Size.

Larger vessels cannot be built by the companies because of restrictions imposed by the waterways from Lake Michigan to the Atlantic ocean and Gulf of Mexico. On the St. Lawrence river the locks restrict the vessels to 252 feet in length and a 44 foot beam. Illinois river locks accommodate boats up to 600 feet, but the river will take only those of nine foot draft or less.

The Chicago metropolitan area has an abundance of land and water highly suitable for shipbuilding, said the mayor.

"Chicago has skilled labor in every line, which could be used for shipbuilding," the report said. "It has a large amount of unskilled labor. No center in the country has a larger supply of materials which enter into ship construction."

Ship building costs in Chicago are lower than in any other city of 500,000 population, with one exception, according to the report.

CHARGE TRUCKS, BUSES GET TEN BILLION SUBSIDY

Rails Recite Burden on Taxpayers.

Washington, D. C., Feb. 13.—[Special.]—Highway transport has been subsidized to the extent of more than 10 billion dollars by those who pay taxes on homes, farms, and other property, John J. Pelley, president of the Association of American railroads, asserted today.

John J. Pelley.

A three ton truck or twenty passenger bus fails by $876 to pay its annual cost of constructing and maintaining the highways it uses, and the subsidy on the largest vehicles runs to $2,047 a year, he said.

Survey Covers Twelve Years.

Pelley based his report on studies made by Clifford Older, chief of the Illinois highway department; Prof. C. B. Breed of the Massachusetts Institute of Technology, and Prof. W. S. Downs of the University of West Virginia.

Making a twelve year survey, the engineers found that in one year alone —1932—general taxpayers were forced to make up a deficiency of $682,000,000.

"The report," said Pelley, "does not apply in detail to any particular state. It does show the highway picture as a whole, however, and demonstrates beyond any doubt that highway transport is being substantially subsidized by those who pay taxes on homes, farms, and property in general."

Urge Equitable Vehicle Charges.

Vehicles above average weight should be required to pay a larger proportionate share of the cost of building thicker, wider roads, since they benefit most from this more expensive construction, the engineers found.

The cost of improving the highway system, they reported, should be met by "an equitable charge upon the motor vehicles which use it, just as the costs of telephones, electric power, water and gas, railroads and other public utilities are met by those who use their services."

Morgenthau Is Sphinx on U. S. Affairs

[Chicago Tribune Press Service.]

Washington, D. C., Feb. 13.—Secretary of the Treasury Henry Morgenthau Jr. today went through a press conference under a barrage of questions. But he remained adamant in his refusal to discuss most of the inquiries, which included questions on Brazilian financing, the dollar stabilization fund, and rumors of his resignation.

Morgenthau was asked about a report that he would retire from the cabinet in April. Morgenthau appeared annoyed and referred the question to Herbert Gaston, press representative for the treasury.

"It's all news to us," replied Gaston.

Silent on Bond Transactions.

When asked whether the 12 million dollar net profit of the stabilization fund resulted from transactions in government bonds, Morgenthau refused to reveal operations of the 2 billion dollar account.

"I'm not going to go beyond the letter which I wrote to the senator from Massachusetts," the secretary replied. He referred to a letter to Senatory Henry Cabot Lodge Jr. [R., Mass.] in which he disclosed the profit.

He was next asked whether the fund was being used to finance the government deficit. He passed this question over and referred to Gaston another query on the holdings of government bonds in the stabilization fund. Gaston nodded that this information should not be given.

Asked About Credit to Brazil.

Morgenthau also was cross-examined on proposed credits to Brazil, slated to be discussed during the visit here of Oswaldo Aranha, foreign minister of Brazil. The secretary referred all queries on Aranha's visit to the state department.

The secretary was asked whether the American investors would not resent further credits to a country which has defaulted on private American investments.

"The Brazilian government is not in default to the United States government, and that is my interest," replied Morgenthau.

GIRDLER DENIES WAR IS BOON TO STEEL INDUSTRY

Predicts Gold Swap for Manganese.

New York, Feb. 13.—[Special.]—Denying an "impression" that the steel industry looks to war to boom profits, Tom M. Girdler, chairman of the Republic Steel corporation, said today that "any temporary profits which may come from extreme activity during a conflict are of no lasting benefit to the industry."

Tom M. Girdler. [A. P. Wirephoto.]

He told the American Institute of Mining and Metallurgical Engineers that this country, in the event of war, would be in desperate need of nonferrous metals used in making steel.

Rear Admiral Clark H. Woodward told the delegates this country never has had an "adequate army or navy at the beginning of any war." He said Germany, Japan, and Italy are spending six times as much for national defense as the United States.

Need Metals from Abroad.

Girdler asserted this country is either wholly or in part dependent upon foreign sources for chromium, nickel, tin, manganese, cobalt, tungsten, and vanadium, seven of the twelve important nonferrous metals used in making steel.

In the event of war, he predicted, the United States would gladly give all the gold in its Kentucky vaults for desperately needed manganese and chromium.

Brands Taxation Ruinous.

Although the United States uses 40 per cent of the world's chromium, its own production is "insignificant," he said. Very little manganese is produced here, although this country consumes 20 per cent of the world's output.

Declaring that the industry is being throttled by ruinous taxation, Girdler said taxes take 27 cents out of every dollar paid for Lake Superior iron ore delivered at lower Great Lakes ports. The tax, he said, is twice the cost of producing the ore.

Wheeler Offers Bill to Ban Stock Buying by Railroads

Washington, D. C., Feb. 13.—[Special.]—A bill designed to prevent railroads from spending money other than for strictly railroad purposes was introduced in the senate today by Senator Wheeler [D., Mont.]. The bill, the senator said, was designed especially to prevent railroads from making unwise stock purchases and from carrying on "unwise and unnecessary speculation."

Wheeler is the chairman of the senate interstate commerce committee. He said the interstate commerce commission helped in the preparation of the bill which would add to the regulatory powers of that organization.

Explains Purpose of Bill.

"The purpose of the bill is to prevent the unnecessary and wasteful spending of railroad funds for the purchase of stocks or properties which are not needed for the legitimate operations of the railroad itself," he explained.

"Such spending has been a serious abuse in the past, and the unhappy financial condition of many railroad companies at the present time is due in part to these practices."

Senator Wheeler attributed the bankruptcy of the New Haven road to extravagant stock purchases made before the world war under the domination of the so-called Morgan-Mellon management.

Principal Provisions Outlined.

Among the principal provisions of Senator Wheeler's measure are:

Bring all railroad subsidiaries under existing statutes authorizing the interstate commerce commission to regulate the issuance of securities.

Grant the I.C.C. additional power to obtain railroad data from railroad holding companies, railway associations, banks, brokers, accountants and railroad equipment companies.

Authorize the I.C.C. to prevent or supervise the use of railroad funds for other than strictly railroad purposes.

Rock Island Lines Order 41,000 Tons of Heavy Rail

The Rock Island Lines have placed orders for 41,000 tons of 112 pound rail to be laid during 1939, E. M. Durham Jr., chief executive officer, announced yesterday. The new rail will be put in the main lines, replacing lighter rail which will be transferred to branch lines.

DEBATE PROFITS OF BANCITALY IN SECURITY DEALS

Washington, D. C., Feb. 13.—(AP)—O. John Rogge, Securities and Exchange commission attorney, attempted to show today that the Bancitaly corporation, later absorbed by the Trans-America corporation, made most of its money in 1927-'28 by dealing in securities of affiliated companies. Trans-America spokesman said, however, they would dispute the alleged connection of Bancitaly and the other companies.

Rogge said testimony obtained today from Herbert H. Smith Jr., a San Francisco accounting official, showed that $28,723,256 of Bancitaly's $35,295,103 profit in 1927 resulted from sales of affiliated company securities.

Henry Fitts, trial examiner, allowed Smith to testify from accounting records after ruling that SEC agents could investigate audit records of the Trans-America corporation and its subsidiaries dating back to 1927.

FARMER TO MAKE HAY EVEN IF SUN DOESN'T SHINE

Making hay while the sun shines is still good advice, but not a technical necessity for farmers according to the Monsanto Chemical company.

The firm yesterday announced a new process by which hay may be cut and stored in wet weather without fear of spoilage or spontaneous combustion. A form of phosphoric acid termed phosilage is utilized. The process is said to give the fodder an added supply of nerve and bone-building mineral phosphorus.

Under the process, hay is stored in silos, eliminating drying and curing. Agricultural experiment stations have pronounced it a success, according to the company, which announced farmers will not require elaborate additional equipment.

Omaha Mortgage Firm Agrees to Bankruptcy

Omaha, Neb., Feb. 13.—(AP)—The First Mortgage Acceptance corporation of Omaha announced today its consent to be adjudged bankrupt. The company is owned by L. S. Holmes, president, and George M. Hauser, secretary-treasurer. They also own the Conservative Mortgage Acceptance corporation, Chicago.

Name Southern Coal, Coke and Mining Co. Receiver

East St. Louis, Ill., Feb. 13.—(AP)—Richard W. Gass, Belleville, was named temporary receiver for the Southern Coal, Coke and Mining company today by Federal District Judge Fred L. Wham.

MEXICO GRABS 50,000 ACRES OF SUGAR LAND OWNED BY AMERICANS

[Copyright: 1939: By the New York Times.]

MEXICO CITY, Feb. 13.—[Special.]—Presidential decrees published in the Diaro today and Saturday expropriate more than 50,000 acres of American owned sugar land in the state of Sinaloa. More than 15,000 acres were formally declared the property of the state on Saturday and 35,763 acres were taken over today to be distributed among peasants as collective farms.

The official journal said the lands were the properties of the United Sugar company or its subsidiaries. This corporation owned more than 100,000 acres, about 60,000 of which were planted in cane.

The company's principal stockholder, Benjamin F. Johnston of Seattle, Wash., died a year ago, leaving the property in trust for his widow.

NORTH SIDE AUTO DEALERS' SHOW DRAWS THRONGS

Unusual interest is being shown by the public in the sixteenth annual motor salon at the Edgewater Beach hotel, sponsored by north side automobile dealers, Curtis M. Betts, chairman of the show committee, said last night. There were 3,500 present on Saturday afternoon, the opening date of the show, and 6,500 on Sunday.

Betts said representatives of the 20 makes represented at the show have been well pleased with the orders placed so far.

Cars shown include: Buick, Cadillac-La Salle, Chevrolet, Chrysler, De Soto, Dodge, Ford, Graham, Hupmobile, Lincoln, Lincoln-Zephyr, Mercury, Oldsmobile, Packard, Plymouth, Pontiac, Studebaker, and Willys. Admission to the show, which closes Sunday, is free.

Less Freight Is Carried by Milwaukee, Rock Island

The Chicago, Milwaukee, St. Paul and Pacific railroad handled 23,772 cars of revenue freight in the week ended Feb. 11, against 24,704 in the preceding week and 23,103 in the corresponding period last year. The Chicago, Rock Island and Pacific carried 21,126 cars, compared with 21,364 the week before and 22,259 a year earlier.

NAVAL STORES.

SAVANNAH, Feb. 13.—(AP)—TURPENTINE—Firm, 24c per gal. Sales, 8 casks; receipts, 15; shipments, 36; stock, 44,009. ROSIN—Firm. Sales, 41 lots of 280 lbs; receipts, 1,040; shipments, 1,619; stock, 302,- and X, $6.65.

LONDON MART FOR AMERICAN STOCKS FIRMER

LONDON, Feb. 13.—[Special.]—Led by Chrysler, with an advance of 1¼, principal American securities commanded higher prices on the London Stock exchange today. Transactions were limited, with United States markets closed for the holiday and traders cautious pending further international developments.

American Telephone and Telegraph and United States Steel advanced nearly a point each, with fractional gains recorded by Santa Fe, General Motors, United States Steel, New York Central, Southern Pacific, and Union Pacific.

BEG YOUR PARDON

An article in yesterday's TRIBUNE incorrectly said that future pensions to employés of the Peoples Gas Light and Coke company would be paid from voluntary contributions by employés. The contributions will be made entirely by the company, and not by employés.

BUSINESS IN 1938 OF LUMBERMEN'S MUTUAL GROWS

The Lumbermen's Mutual Casualty company, Chicago, wrote $26,911,679 in net premiums in 1938, a gain of $344,913 over 1937, James S. Kemper, president, reported yesterday. Assets on Dec. 31, 1938, totaled $34,171,977, an increase of $3,927,885 over assets on Dec. 31, 1937. Net surplus was reported as $4,668,053, an increase of $565,824 over 1937.

Kemper said that premium income, assets, surplus, and dividends paid to policyholders set new highs for the company in 1938. Dividends paid to policyholders during 1938 totaled $4,745,885, an increase of $747,389 over 1937.

Industrial Failures Rise, but Remain Below 1938

New York, Feb. 13.—(AP)—Dun & Bradstreet today reported industrial failures in the week ended Feb. 9 totaled 261, against 235 a week earlier, and 324 in the corresponding period last year.

MARKETS AND BANKS REOPEN TODAY.

American commodity and security exchanges and banks will resume operations today. They were closed yesterday for Lincoln's birthday anniversary. The New Orleans Cotton exchange, foreign exchanges, and live stock markets were open yesterday.

MONEY, GOLD, AND SILVER

LONDON, Feb. 13.—(AP)—The United States dollar finished at 4.68⅞ to the pound, net unchanged, in foreign exchange trading today. This compared with sterling at $4.68⅝ in New York over the week-end. French francs also were unchanged at 176.94 to the pound. Money, ½%. Discount rates: Short and three month bills, ⅝%. Bar gold, 148s 4½ pence, off ½ penny [equivalent $34.76]. Bar silver, 20⅞ pence, up ⅛ [equivalent 43.09 cents].

PARIS, Feb. 13.—(AP)—The United States dollar was quoted 37.765 francs [2.648 cents to the franc] in final foreign exchange transactions today. In comparison the franc was 2.647 cents in New York over the week-end. Exchange on London, 176.96. Principal rente issues on the bourse were: 3%, 83.20 francs; 4½s "A," 86.85; 4½s, 1937, 154.85.

James E. Bennett & Co.
Established 1880
STOCK BROKERS
Members All Principal Exchanges
Securities & Commodities Carried on Margin
PRIVATE WIRES—ALL BRANCHES—ALL MARKETS
332 S. La Salle St. CHICAGO — Fifty Broadway NEW YORK

CERTIFICATES OF DEPOSIT
to be issued by
THE CONTINENTAL BANK AND TRUST COMPANY
of New York, 30 Broad Street, New York, Depositary
for
City of Cordoba 7% External Sinking Fund Gold Bonds of 1927
(due August 1, 1957)
of the
Municipality of Cordoba
(ARGENTINE REPUBLIC)

Copies of the Prospectus may be obtained from
Bondholders Committee for City of Cordoba (Argentine Republic)
7% External Sinking Fund Gold Bonds of 1927, due August 1, 1957,
52 Wall Street, New York

Secretary
DANIEL U PINDER,
52 Wall Street, New York, N Y

Members
FRED J. YOUNG, Chairman
HOWARD B. BROWN

February 14, 1939

4th ANNUAL
CHICAGO OFFICE EQUIPMENT DISPLAY
PALMER HOUSE
Tuesday, Wednesday, Thursday, Friday
February 14, 15, 16, 17
Hours: Tuesday, 5 P. M. to 10 P. M.
Wed., Thurs., Fri., Noon to 10 P. M.
FREE ADMISSION
TO BUSINESS MEN AND WOMEN ONLY
Sponsored by
OFFICE MANAGEMENT ASSOCIATION OF CHICAGO

METROPOLITAN CORPORATION OF CANADA LIMITED
NOTICE OF REDEMPTION
To the Holders of
First Mortgage Sinking Fund Gold Bonds
Series A 6% of
METROPOLITAN CORPORATION OF CANADA LIMITED.

NOTICE IS HEREBY GIVEN pursuant to the provisions of Clause 14 of the First Mortgage and Deed of Trust dated as of the 1st day of October, 1927, made by Metropolitan Corporation of Canada Limited to Montreal Trust Company, that Metropolitan Corporation of Canada Limited intends to and will redeem on April 1, 1939, all of the First Mortgage Sinking Fund Gold Bonds Series A 6% of said Corporation outstanding under said First Mortgage and Deed of Trust, by payment on said redemption date in respect of each of said Bonds of an amount equal to One Hundred and Two and One-quarter Per Centum (102¼%) of the principal amount thereof and unpaid accrued interest on said Bonds to April 1, 1939, upon presentation and surrender of the said Bonds, together with all coupons maturing on and after April 1, 1939, at any of the following offices, at the option of the holders of said Bonds:

Montreal Trust Company, 61 Yonge Street, Toronto, Ont.
Montreal Trust Company, 511 Place d'Armes, Montreal, P. Q.
The Royal Bank of Canada, 360 St. James Street, Montreal, P. Q.
The Royal Bank of Canada, King & Yonge Sts., Toronto, Ont.
The Agency of The Royal Bank of Canada, 68 William Street, New York, N. Y.
Continental Illinois National Bank & Trust Co. of Chicago, 231 South La Salle Street, Chicago, Ill.

Interest on the said Bonds shall cease to accrue from and after April 1, 1939, and coupons for interest subsequent to that date shall be void.

DATED: January 30th, 1939.
METROPOLITAN CORPORATION OF CANADA LIMITED,
By H. L. GREEN, President.

Chemical Fund
Inc.
Prospectus may be obtained only from, and shares are offered only by, your local dealer.
F. EBERSTADT & CO.
Inc.
15 Exchange Place Jersey City, N. J.

A DEBT-FREE HOME

The home you bought represents a lot of planning and working . . . saving and scheming. You've tried to think of everything. But have you guaranteed . . . come what may . . . that the mortgage will be paid?

You can make this vital provision. You can insure . . . should you die prematurely . . . that your mortgage will be cancelled.

This protection is but one of a complete range of services offered you by this amply financed, ably managed Chicago institution. Ask your agent or broker to tell you how little it costs to insure a debt-free home.

CONTINENTAL CASUALTY COMPANY
CONTINENTAL ASSURANCE COMPANY
A Chicago Institution
Life Insurance • Casualty • Surety Bonds

Interest exempt from all present Federal Income Taxation

$6,000,000
Allegheny County, Pennsylvania
2¼% Bonds
Due serially February 1, 1940 to 1969, inclusive

Allegheny County has stated officially that it will pay or refund any tax which may be legally levied or assessed upon the bonds or upon the debt secured thereby under any present or future law of the Commonwealth of Pennsylvania.

Legal Investment, in our opinion, for Savings Banks and Trust Funds in New York and Pennsylvania

These Bonds, to be issued for various purposes, in the opinion of counsel will constitute valid and binding general obligations of Allegheny County, payable from ad valorem taxes levied against all the taxable property therein without limitation as to rate or amount.

Prices to yield 0.30% to 2.20%

These Bonds are offered when, as and if issued and received by us and subject to approval of legality by Messrs. Burgwin, Scully & Churchill, whose opinion will be furnished upon delivery. The offering circular may be obtained in any State in which this announcement is circulated from only such of the undersigned as are registered dealers and are offering these securities in compliance with the securities law in such State.

HALSEY, STUART & CO. INC. — BANCAMERICA-BLAIR CORPORATION — LADENBURG, THALMANN & CO.
HALLGARTEN & CO. — STROUD & COMPANY INCORPORATED — GLOVER & MACGREGOR, INC. PITTSBURGH
FIRST OF MICHIGAN CORPORATION — G. M.-P. MURPHY & CO. — H. C. WAINWRIGHT & CO.
WALTER STOKES & CO. PHILADELPHIA — SHERWOOD & REICHARD — S. K. CUNNINGHAM & CO., INC. PITTSBURGH
PHILLIPS, SCHMERTZ & CO. PITTSBURGH — SHERIDAN, BOGAN CO. PHILADELPHIA

Dated February 1, 1939. Principal and semi-annual interest, February 1 and August 1, payable in Pittsburgh, Pa. Coupon Bonds in $1,000 denomination, registerable as to principal only. The information contained herein has been carefully compiled from sources considered reliable, and while not guaranteed as to completeness or accuracy, we believe it to be correct as of this date.

February 14, 1939.

GOODYEAR TIRE NET $6,012,423; 1938 SALES FALL

Despite a decline of about $40,000,000 in sales, net operating earnings of the Goodyear Tire & Rubber company for 1938 totaled $6,012,423, against $7,257,287 for 1937, the company reported yesterday. Sales for 1938 totaled $165,928,944, against $216,174,813 for 1937.

The 1938 earnings were after usual provisions for taxes, interest charges, and depreciation and a deduction of $1,009,513 to reduce the value of current assets in foreign countries to reflect rates of exchange prevailing on Dec. 31, the company said.

The Parkersburg Rig and Reel company, Parkersburg, W. Va., manufacturer of oil field equipment, reported 1938 net profit of $435,677, against $836,114 for 1937.

The National Bond and Investment company, Chicago automobile finance concern, reported 1938 income of $1,213,449, equal to about $1.50 a share on common stock, compared with 1937 income of $2,595,959, or $3.75 a share.

Earnings reported yesterday included:

Year Ended Dec. 31.	1938.	1937.
Goodyear Tire & Rub.	$6,012,423	$7,257,287
Per share	1.34	3.09
Parkersburg Rig.	435,677	836,114
Okla Gas & Elec.	2,344,748	2,580,425

Humble Oil & Refining Votes Regular Dividend

The Humble Oil and Refining company yesterday declared the regular quarterly dividend of 37½ cents on the common stock. Dividends declared yesterday included:

Usual Payments.

Humble Oil.	37½c q.	Apr. 1	Mar. 2
Okla G&E	6% pf. $1.50 q.	Mar. 15	Feb. 28
Do	7% pf. $1.75 q.	Mar. 15	Feb. 28

The "q" in the table stands for regular quarterly payment.

MEMBER BANK REPORT

Following are comparisons of the principal assets and liabilities of the weekly reporting member banks of the federal reserve system in 101 cities at the close of business Wednesday [last three ciphers omitted]:

Assets.		Increase or decrease since Feb. 8.	Feb. 1.	Feb. 9, '38.
Loans and investments—total	21,459	Inc. 17	Inc.	233
Loans—total	8,179	Dec. 54	Dec.	746
Commercial, industrial and agriculture loans	3,745	Dec. 22	Dec.	657
Open market paper	324	Unchd.	Dec.	126
Loans to brokers and dealers in secur.	786	Dec. 6	Inc.	21
Other loans for purchasing or carrying securities	536	Inc. 1	Dec.	79
Real estate loans	1,146	Dec. 28	Dec.	15
Loans to bank	106	Inc. 7	Inc.	43
Other loans	1,536	Dec. 7	Inc.	16
Government direct-obligations	8,171	Dec. 2	Dec.	31
Fully guaranteed government obligations	1,807	Inc. 18	Inc.	661
Other securities	3,302	Inc. 55	Inc.	349
Reserve with F. R. banks	7,453	Dec. 68	Inc.	1,836
Cash in vault	423	Inc. 29	Inc.	119
Balances with domestic banks	2,515	Dec. 78	Inc.	543
Liabilities.				
Demand deposits—adjusted	16,077	Inc. 29	Inc.	1,566
Time deposits	5,185	Inc. 2	Dec.	38
U. S. gov deposits	632	Inc. 1	Dec.	7
Interbank deposits:				
Domestic banks	6,271	Dec. 88	Inc.	1,027
Foreign banks	572	Dec. 4	Inc.	182
Borrowings	1	Inc. 1	Dec.	1

Investors' Guide

Registered U. S. Patent Office

Tuesday, Feb. 14, 1939.

[Copyright: 1939: By The Chicago Tribune.]

ANACONDA DEBTS, DIVIDENDS.

Investors' Guide: Does the Anaconda Copper company have any funded debt or other kind of debt in addition to its capital stock? Also, does the company have any earnings to show, or are the dividends paid just as a bait? Please send me a report on the company.—R. T.

Answer: Anaconda's funded debt is made up of $42,000,000 of 4½ per cent debentures due in 1950 and $19,000,000 serial notes payable to banks from 1939 to 1941. A block of $5,580,000 of debentures was retired in 1938, leaving the present amount.

Dividends are not paid "just as bait"—they have been amply covered by earnings. A comparison of earnings and dividends per capital share in the last five years follows:

	Per share— Earnings.	Divds.	paid
1938	*$0.65	$0.50	
1937	3.62	1.75	
1936	1.83	1.25	
1935	1.25	....	
1934	.22	....	

*Loss.

WHEN IS A "WASH SALE?"

Investors' Guide: I don't know whether or not I've been making "wash sales," so am asking you to help me out. In 1927 I bought a $1,000 7 per cent Jugo-Slavian bond, due 1962, at a price of $870. Last December I sold this bond for $317 and the next day I bought a 5 per cent Jugo-Slavian bond, due 1956—an entirely different issue—for $530. Then, a few days later, I sold the 5 per cent bond at a $30 profit. May I take the loss and the profit, leaving a net loss on the sales, in figuring my income tax? Or have I violated the "wash sale" rule by buying back bonds of the same country, thus making the loss count nil for tax purposes?—T. H. R.

Answer: You may take the net loss. You have not made a wash sale, according to the interpretation of the revenue law. If you sell securities at a loss, and buy back within thirty days securities that are "substantially identical," then your sale is considered a wash sale, and you cannot deduct any loss from income for tax returns.

The commissioner of internal revenue has ruled, however, that bonds issued by the same government are not "substantially identical" if they differ in interest rates and maturity dates, as yours did. Even if two bonds issued by the same government pay the same rate of interest, they are not considered "substantially identical" if they differ in date of issue, date of interest payment, and date of maturity.

In your case, your taxable income will include a deduction of 50 per cent of the loss on your first sale [the percentage for assets held more than two years] and an addition of all of the $30 gain on the second sale [100 per cent of gain or loss on assets held less than eighteen months].

WHEAT MARKETS STEADY ABROAD; TRADING IS QUIET

Wheat prices were steady yesterday at Liverpool, Winnipeg and Buenos Aires as American markets observed a holiday. Trading was quiet.

Liverpool wheat futures closed as follows:

	High.	Low.	Close.	Prev. close.
March, old	64⅝	64	64¼	64
March, new	60⅝	60¼	60⅝	60⅛
May, old	65¼	65⅛	65¼	64¾
May, New	62⅛	61⅞	62⅛	61¾
July	64	63⅞	64	63⅝

Exchange, $4.68.

WANT AD INDEX

	Page.	Col.
Apartments—See To Rent.		
Auction Sales	25	3
Automobiles—		
Auto House Trailers	27	5
Autos, Trucks To Rent	27	6
Loans	27	5
Repairing and Accessories	27	6
Tires	27	6
Trucks	27	6
Used Automobiles—For Sale	27	1
Wanted	27	3
Bar and Store Fixtures	27	8
Board and Lodging	25	5
Boats, Yachts, Etc.	26	2
Building Material [Paints, etc.]	25	4
Business Opportunities—		
Business Equipment	27	8
Businesses For Sale	27	7
Business Service	27	8
Concessions, Locations, and Leases	27	8
Distributors	27	8
Job Lots	27	8
Manufacturing	27	8
Partnerships and Investments	27	8
Wanted	27	8
Business Personals	25	4
Business Directory	25	4
Cameras and Optical Goods	25	4
Cemeteries	22	7
Clothing, Furs, Etc.	25	4
Club and Association Memberships	26	5
Coal and Wood	26	5
Collections	25	3
Dancing Schools	26	2
Death Notices	22	7
Dogs, Cats, and Pets	25	3
Dressmaking and Millinery Schools	25	3
Employment Agencies—Men	24	8
Employment Agencies—Women	25	1
Financial Service	26	6
Furniture	26	2
Garages	27	8
Help Wanted—Men	24	8
Help Wanted—Women	24	8
Help Wanted—Women	25	1
Horses, Harness, and Wagons	26	6
Hotels and Apartment Hotels	25	5
Home Furnishings and Furniture	26	5
Home Furnishings Wanted	26	6
Household Appliances	27	6
Houses—See Real Estate and To Rent.		
Instruction	26	2
Jewelry, Old Gold, etc.	26	5
Legal Notices	22	7
Loans—Personal and Business	26	6
Lost and Found	25	3
Machinery and Equipment	26	6
Mortgages [See Real Estate Loans]	26	6
Moving, Storage [See Bus. Direc.]	25	4
Musical and Dramatic	26	2
Musical Instruments	24	8
Office Furniture and Devices	26	2
Personal	25	3
Pianos [See Musical Instruments]	26	2
Piano Tuning [See Bus. Direc.]	25	4
Radios, Supplies, and Service	27	6
Real Estate—		
Acre Property	26	5
Apartment Buildings	26	5
Business Property	26	5
Farm Lands	26	4
For Exchange	26	5
Houses	26	5
Industrial Property	26	5
Loans, Mortgages	26	6
Resorts	26	5
Suburban	26	5
Vacant	26	5
Wanted	26	5
Scales	25	3
Sewing Machines	26	2
Situations Wanted	24	8
Sporting Goods	25	3
Stocks and Bonds	26	6
Store and Bar Fixtures	27	8
Stoves [See Household Appliances]	27	6
To Rent—		
Apartments	25	7
Apartments and Rooms to Share	25	7
Furnished Apartments	25	7
Furnished Apartments	26	1
Houses [City and Suburban]	25	7
Industrial Property	26	5
Offices and Shops	26	5
Rooms	25	7
Stores	26	5
Travel	25	3
Trade Schools—Men	24	8
Trade Schools—Women	25	1
Typewriters and Supplies	27	6
Vacuum Cleaners [See Hshld. Appl.]	27	6
Wanted—To Buy	25	3
Wanted—To Rent—		
Rooms	25	6

Box Number Ads

Reply by phone as well as by letter may be made to any Tribune Want Ad with a box number as an address except Help Wanted advertisements. Call SUPerior 0100—Local 257. Your name, address and phone number will be placed at once in the box of the advertiser.

Convenience

Tribune Want Ad-Visers are on duty 24 hours a day, every day of the year, to receive Want Ads by telephone or at the Want Ad Store, 1 South Dearborn. The Want Ad Store in Tribune Tower is open daily until 10 p. m., Sunday until 5 p. m.

24-Hour Service

A Want Ad-Viser is as near to you as your telephone. If you have a telephone, your ad will be charged to you. If not, or if you prefer, a Tribune man will call at your home or office.

$100.00 Reward

will be paid by the Tribune for information leading to the arrest and conviction of any one obtaining money fraudulently through Want Ads published in its columns.

Ad Writing Assistance

The Tribune maintains an expert ad writing department to help you word your Want Ad to secure the best results. There is no charge for this service.

Call Superior 0100—Want Ad-Viser or Want Ad Office

Tribune Tower *1 South Dearborn*

MUSICAL INSTRUMENTS.

Pianos and Players.

CLEARANCE OF EVERY USED PIANO IN OUR BIG FACTORY WAREHOUSE. Including Grands and Small Uprights. POSITIVELY THIS WEEK. Here are Chicago's Greatest Bargains. Used Uprights, $40 up; Grands, $195 up. PAYMENTS AS LOW AS $2 WEEKLY. KIMBALL FACTORY 2611 S. California.

SPECIAL—OPEN TONIGHT TILL 9 P. M.

BARGAIN — SLIGHTLY USED CONSOLE piano, reduced to only $127. Terms $1 per week. P. A. Starck Piano Co. 234 South Wabash-avenue. Open evenings.

—SMALL USED PIANO REDUCED TO $35—Terms, 50c week. Bargain at private Fireproof Piano Warehouse, South Ashland-avenue and 39th-street. Open until 9 p. m.

CONSOLETTE AND SMALL GRAND—NO down payment. Pay small bal. $1.50 wk WYMAN'S, 604 Republic Bldg., 209 S. State.

BALDWIN PIANO CO., 323 S. WABASH. Want reliable party to take over Steinway grand, $2 week. See Mr. Russell, Wab. 6900.

MASON & HAMLIN UPRIGHT—NOTHING finer for studio use. Reduced by $60. Cable Piano Co., 303 South Wabash.

STEINWAY GRAND. GOOD CONDITION Sac. for cash $185. 6512 N. Clark-st.

SAVE ON REBUILT PIANOS—TERMS. LYON & HEALY, 243 S. WABASH.

SMALL KIMBALL GRAND AND SINGER portable. 2d apt. 1514 Howard.

SMALL UPRIGHT OR GRAND PIANO wanted. Private party. Plaza 6440.

A. B. CHASE SPINET—SHOPWORN...$175 Moist Piano Co., 8th floor, 209 S. State.

STEINWAY GRAND. LOUIS XV. LIKE new; bargain. Herman, 3121 Lawrence.

LYON & HEALY GRAND—LIKE NEW: 3 spinets. 3238 W Harrison.

SACR. MODEL A STEINWAY GRAND piano. $295; like new. 6242 W. Grand-av.

— BETSY ROSS SPINET—$185. TERMS — Victor Storage. 4809 W. Lake-st.

WALN. MIDGET. $95; KIMBALL GRAND. $150. Also Spinets. 5408 W. North-av.

TRADE YOUR GRAND OR UPRIGHT FOR a new Spinet. Terms. Call Merr. 4026.

— — — WANT ONE GRAND OR — — — Midget piano. Bri. 4817.

Accordions.

ACCORDION, 4 SWITCHES, BEAS. 4251 N. Cicero-av. Pal. 5945 eves.

SITUATIONS WANTED—MEN.

Bookkeepers and Clerks.

ACCT.-BKKPR.—COMPLETE SERV.: ALL stmts., taxes: part time: reas. Roc. 0110

ACCT.—EXP., SEEKS PART TIME WORK: all taxes, statements. Reas. Key. 5377.

BKKPR.—PAY ROLL, SOC. SEC., CREDITS: office mgr., age 35. Sal. $30. Wab. 8290.

BKPR., 24—EXP., FULL CHARGE TAXES: 3 yrs., N. U. trained, typist. Hum. 6943.

BOOKKEEPER-ACCT.—38: PERM.: F. CHG.: 15 yrs. gen'l acct'g exp. Regent 4870.

BKKPR.-STENO. — ADVANCED STUDENT: needs afternoon work. Accurate. Ran. 6927.

BKKPR.-TYPE—YG. MAN. LIBERAL EDUC. Will consider anything. Rockwell 2913.

BKPR.-ACCT.—26, CONSTRUC., MFG. REF. chain exp., coll. ed., capable. Key. 7892.

BOOKKEEPER, UP-TO-MINUTE ACCOUNTING: age 35: salary reas. Fairfax 2127.

COMMERCE AND FINANCE. UNIV. EDUC., 8 yrs.' exp. through all stages in merchnz., import-export, accounts, foreign exch. and markets: go anywhere: single, age 30, salary secondary. Address H 335, Tribune.

OFFICE CLK., 23. EXP. ORDER DESK. FILE and clerical wk. Ref. Merr. 7260.

Accountants and Auditors.

ACCOUNTANT—COST: EXP. IN STANDARD cost methods, bkkng., tax reports and office mgmt. 12 yrs. exp.; large corp. Age 35, have family. Address H 107, Tribune.

ACCOUNTANT—BOOKS KEPT PART TIME: stmts.; all taxes. Low rates. Ardmore 1427.

ACCT.-BKKPR.—RECENT UNIV. GRAD. DES. con. with future. Address H 319, Tribune.

ACCT.—4 YRS.' EXP., DES. EVENING AND Sat. work. Address H 326, Tribune.

C. P. A. OFFERS ACCOUNTING, AUDIT, tax service. Part time. Reas. Central 3838.

Executives and Managers.

YOUNG MARRIED MAN, AMERICAN, Catholic, 30: ten years' exp. in chain store retail merchandising. Thoroughly experienced in stock, gross and expense control, window and counter layouts, advertising and customer contact, hiring, supervision and instruction of sales forces. Have good knowledge of merchandising both staple and seasonal. Desire position with firm of sound financial and moral stability, without creed preference. Am presently employed in semi-executive capacity in work outlined above. Caliber of this position makes it unwise to consider any connection with salary of less than $3,000 yr. and good chance for advancement. Can furnish A1 ref. and give sound logic reason for desiring a change. Have car and am willing to drive up to 200 miles for an interview.
ADDRESS G S 14, TRIBUNE.

OFF. MGR.-DEP. MGR.—17 YRS., BROAD bus. exper., inc. $ to 7 figs., gen. mgr. food distr. bus., handling people, sales prom., credits, traff., shipp., stock records, statis. and control. Will make val. asst'l to busy exec. Age 31, Married. Gentile. Start. sal. sec. to oppor. offered. Address H 176, Tribune.

PRINTING SUPERINTENDENT DESIRES change. Thorough knowledge of letterpress, offset, estimating. Capable plant organizer. Age 35, married. Willing to leave city. Address B 458, Tribune.

CAPABLE EXECUTIVE NOW EMPLOYED seeks position as Export Manager or Asst. Export Manager. Familiar with credits, rail and ocean traffic, general foreign conditions.
ADDRESS G S 2, TRIBUNE.

COMPTROLER-SECY.

15 years' broad experience: constructive and progressive. Address H 126, Tribune.

EXPERT SALES CORRESPONDENT—A1 ON sales, office detail, desires position as asst. to sales manager or gen. correspondent. Und. 40, mod. salary. Address H 336, Tribune.

BUILDING MGR.—EXP.: WANTS 1 OR 2 bldgs. to mge. personally: whole time. Address H 330, Tribune.

YOUNG MAN—27, MEMBER CHICAGO Board of Trade, desires position with established firm. Address H 173, Tribune.

YG. EXECUTIVE—18 YRS. [1 ORGANIZ.] exp. in sales, ofc. mgr., purch. and corres. Leave city. Address H 169, Tribune.

GARAGE AND SERVICE STATION MGR.—21 years' exp. Address H 153, Tribune.

Salesmen.

SALESMANAGER—38, WANTS TO REPRESENT manufacturer-distributor for Southern California Pacific Coast; 15 years' exp. contacting jobbers, dealers. Give excellent refs. Salary-Bonus plan. W. N. Modglin, 2405 W. Av. 33, Los Angeles, Cal.

JUNIOR SALESMAN—DESIRES NEW PERMANENT connection with concern that will afford further training, age 25, has car, willing to travel. Address S 385, Tribune.

MAN—YNG., 27; MARR.; 5 YRS.' EXP. selling retail plumb., heating supplies, des. perm. conn. rel. firm; exc. refs.; willing worker; gd. stk. man. Address H 321, Tribune.

BUS. MAN—35, 15 YRS.' EXP., 10 YRS.' own bus., des. con. rel. orgz. doing bus. in S.Tex. Finance resp. Address H 334, Tribune.

Professions and Trades.

ARTIST—GOOD COL. NEED BREAK. DO art and sign painting. Victory 0471.

BROWN SHARPE AUTOM. SCREW MACHINE layout, setter; 20 yrs.' exp. mfg., job shops; salary open. Address H 187, Tribune.

CARPENTER—REMODEL OR NEW WORK. 60c hour. Monroe 3782.

CARPENTER — A1: ARCHES, PLASTER, cement, day or contract; reas. Pal. 8369.

DIE SETTER, PUNCH PRESS OPER.—OWN setup. Address H 86, Tribune.

EMBALMER—CINCINNATI COLL. OF EMBALMING grad. 4 yrs.' exp.; des. pos. nights to help defray coll. expenses. Hyv. 4070.

FIREMAN-WATCHMAN—ENGR.'S LIC. GEN. repair man. Address H 309, Tribune.

PAINT AND PAPERHANGER DESIRES connection with R. E. or apt. bldg. firm with 3 mos. work or more. Have equipment for several men. Can estimate. 12 yrs. exp., age 32. Wages open. Austin 9675.

PAINTG.-CALCIM.-PLASTER-PAPERHANG. —A1. 35c roll or 75c hr. Ph. Linc. 0248.

PAINTING, CALC., PAPER HANGING — Estimates free. Dorchester 9338.

PAINT-PAPER—$2 RM., UP. CAL. CEIL., $1 up; plaster patch; free est. Lak. 6775.

PAINT, PAPER—$3.75 RM., INCL. PAPER; calc. ceil. $1.50. Arm. 9640. Ind. 6687.

SCROLL SAW ARTIST AND DESIGNER—Fine intricate work, lettering monograms, cutouts. Have saw. Kildare 0818.

STEAM FITTING, PLUMB.—A1 MAINTENANCE man: exp.; gd. refs. Boulevard 5362.

TOOL-DIE MKR.—A1; 24 YRS.' EXP.; GO anywh. John H., 2624 Princeton. Vic. 2873.

TOOL MAKING APPR.—JOB SHOP EXP. Age 27. Frank, Phone Lawn. 5474.

UPHOLSTERER—1ST CLASS WORK; PREF. custom constr.-tufting. Yards 1343.

WELDER-26; ARC.-ACET.

Comb., varied shop, field exp. Want position with future. Refs. Address H 120, Tribune.

WELDER-MECHANIC-TRUCK DRIVER—Experienced, young, husky. Monroe 2866.

YOUNG MAN—MARRIED; VARIED EXP.; welder; will do anything. Dor. 5308.

Clubs, Hotels, and Restaurants.

BARTENDER AND GEN. WORK IN TAVern; exp. Address F A 197, Tribune.

CHEF—AMER.; 18 YRS.' EXP.; DES. POS. in city; good refs. Del. 3761.

CHEF OR 2D COOK—COL.; FAST WORKER; age 37; gd. baker. Call Oak. 3020.

TAVERN MAN BAR SHORT ORDER, sand., cook, exp. Address H 155, Tribune.

Farm and Garden Help.

YOUNG GARDENER—FOR LGE. ESTATE; wealth of exp.; best references. State 7010

House Servants.

CHAUF., COOK, BUTLER—VERY GD.; EMployer lvg. city has very reli. col. man, most agreeable. Ph. Sun. 7200 ext. 237, up to 19th February, after address B 517, Tribune.

COOK, BUT., VALET—ENGLISH; NO DRIVing; bachelor's or sm. fam. Victory 4961

GEN. HOUSEWORK FOR PRIV. FAM., COOK. Exp. Fil. Gd. ref. Vic. 7530. Room 7.

LICENSED CHAUF.—HAVE UNIFORM. Butl., Hsmn., Gardner. Bitt. 4659, apt. 306.

Janitors and Porters.

ENGINEER—EXP.: ALL AROUND HSEMN., sgl., honest; willing worker. Jun. 6402.

Chauffeurs.

CHAUFF.—AGE 36, SGLE.; HAVE 18 YRS.' city refs. Bitt. 3990, Rm. 8, George.

Stenographers, Typists, Etc.

STENO.—H. S., B. C. GRAD.; ALERT, EFF.; rapid, accur., pleasant; reas. sal. Bon. 1001.

Miscellaneous.

YG., 23—3 YRS.' COLL., ELECT. ENGR., varied mech. ability, mach. shop exp., drafting, lighting design; desires connection, reliable firm. Address H 325, Tribune.

FATHER OF 3 CHILDREN NEEDS WORK of any kind. Trying to avoid relief. Varied exp. includ. positions of responsibility. No selling. Phone Midway 7596 mornings.

YOUNG MAN—AGE 19, H. S. GRAD. ONE semester Armour Inst.; now attending N. W. Univ. eves. desires start in office work. Intelligent, refined. Euclid 2479

YNG. MAN WANTS TO LEARN BUS.; EXP laminating and rubber gen. wk. and super nature; exc. ref.; go anywhere. Rep. 1199

MAN—YG., 20, SOME COLL. EXP'D., DES gen. off. or lab. wk. Sal. no obj. Rod. 4555

COL. GRAD.—26; LA SALLE ACT. STUDE 4 yr. off. exp. Address H 179, Tribune.

ANY KIND OF WORK—YNG. MAN, 22 h. s. grad.; no selling. Grac. 3097.

YG. UNIV. LAW GRAD.; COLLECTION sales; ofc. exp.; car. Midway 5480.

UNIV. GRAD.—EXCEL. APPEARANCE DEsires pos. requir. abil., initiative. Hol. 1541.

AGE 40; SINGLE; VARIED EXP.; FULL or part time. Address H 128, Tribune.

OFFICE WK.—AGE 19, H. S. GRAD. MAIL off. boy exp. Studying act. Rav. 3244.

AMBITIOUS, DEPEND YG. MAN—18 YRS. needs work; will do anything. Vin. 3158.

YNG. MAN TRAINED IN ENGINEERING and Commerce. Gentile. Some exp. Bel.2981.

MAN—YNG., 21; 1 YR. COL., EXP. OFF. stk. rm., shop or off. Address H 320, Tribune.

BOY—18; H. S. GRAD.; OFC. BOY, STOCK Rm. or ship clerk. Alex Nerroth. Lin. 9484.

HANDY MAN—ALL AROUND, SINGLE, sober, exp.; ref. Address H 328, Tribune.

YG. MAN—20 YRS., EXP. OFC. WK., SPDY. mash.; yr. coll. Address H 71, Tribune.

SITUATIONS WANTED—WOMEN.

Bookkeepers and Clerks.

ASST. BKKPR.-RECEPT.-CASHIER-TYP.-SW-BD.—6 YRS.' EXP. YOUNG HYD. 6639.

ACCT.-STENO.—ALL STATEMENTS. N. W. University training. Butterfield 2845.

BOOKKEEPER—FULL CHG., 10 YRS. EXP. Lt. steno. Exc. refs. Div. 6726, apt. 307.

BKKPR.—EXP. SEC. STENO., COMP., OFF. det. Coll. edu. Manaf. 9570 Layle.

BKPR.-STENO.—FULL CHGE. SML. OFF., 4 yrs.' contr.'s exp. Compt. attr. Key. 10131.

BKPR., SECY., STENO.—EXP. SM. OFF.; GD. at detail figures. Mod. wages. Austin 4557.

BKKPR., SECY., RECEP.—EXP.; REFS.; initiative; refined; pref. sm. off. Ked. 6599.

COMPT. OPER — GEN. OFFICE, TYPING; young; 2½ years' exp. Victory 3451.

KEY PUNCH MACH. OPER.—EXP.; TYPG., some bkpg.; yng. Address H 211, Tribune.

Executives and Managers.

OFFICE MGR.-SECY.-ACCT — EFFICIENT; pleas.; $200 mo. Address H 331, Tribune.

Domestics and Cooks.

COOK OR GEN. HSWK., REF., SWEDISH. $15.00. DEL. 1912.

COOK—HIGH GRADE, GERM.-AMER., $16; neat, cap. hskpr., yrs. exp. Buck. 4314.

COOK—GER.-AM. EXP. A1 COOK OR BAK. City refs. $18 to $20 wk. Pens. 6904.

GEN. HSWRK.—GD. COOK; PART TIME; honest, reliable; refs. Drexel 8254.

GEN. HSWK.—GD. COOK; WHITE; NO OBjection to laundry; Gentiles. Sec. 2107.

GEN. HSWK.—BY WEEK; HOME NIGHTS; exp., exc. refs.; Colored. Atl. 2831.

GIRL—COL., GEN. HSWK., BY DAY. REFS. steady pos., $2; car fa. Wen. 1958. Apt.303

HSWK.—WOMAN, MID. AGE, ASSIST CKG. Reas. Ref. Lake View 1483.

HSWK.—GEN. COOK, GIRL, COL., EXP. des. 3 days in half days. Refs. Went. 8861.

HOUSEWORK—GENERAL; NEAT, COLOR-ed.; cooking; good refs. Atlantic 2738.

LADY—SWED., LIKE WORK 2 DAYS WK. on N. Side. Gd. ref. Edg. 6835. Larson.

MAID—COLORED; HALF DAY. ENGLEWOOD 2726.

MAID—GEN. HSWK.; NO COOKG.; REFS.; Colored. Oakland 0906.

NEAT COLORED GIRL—COOK; 1ST CLASS refs. Drexel 5281.

REF. COL. GIRL—REFS.; NEAT; HSKPR., plain cookg. Go nites. No Sun. Oak. 3015.

Couples.

COUPLE—EXP.; GOOD CK.; COL.; ALL arnd. houseman, chauf.; A1 ref. Ken. 5362.

CPLE.—COL., PRI. FAM., EXP., UNIFORM size; pref. No. suburb. Drex. 7466.

Housekeepers and Caretakers.

HSKPR.—GER., 33 YRS. OLD, WITH 10 YR. old boy, wishes position in motherless home, excel. cook; best refs. Wel. 1826.

HSKPR.—REFINED AMER. GD. CK. REF. exchrd. Small adult family. Irv. 8773.

HOUSEKEEPER—GOOD COOK, NOT SERVant type; gentile; adults only. Uor. 0282.

HSKPR.—PLAIN COOK; MID. AGED GERM. Reliable; no laun. Keystone 7156.

HSKPR.—CAPABLE, MID. AGED; HOME more than wages. Address H 332, Tribune.

HSKPR.—MID.-AGE, AM., EXP. COOK. CAP. Full charge. Gentiles. Refs. Ken. 9554.

Nurses and Governesses.

NURSE—GRAD.; TAKE ANY CASE OR consider pos. secy., nurse, comp.; 8 yrs. exp.; coll. educ.; travel.; mod. sal. Pla. 3200, apt. 516.

NURSE—PRAC.; COMPAN.; MID. AGE. NO lifting; gd. cook, or hskpr.; emp. people. Seeley 2167.

NURSE—INFANT; GERMAN JEW; EXP.; refs. Call Irving 4465.

NURSE—ANY CASE, 18 YRS.' HOSP. AND pri., $16 wk. Bit. 2020, from 10-3 p. m.

NURSE—CAP., REFINED, EXC. REFERS. K. Somerville 3302 N. Humboldt. Milw.-Wis.

Laundresses and Day Work.

— — CLEANING-LAUNDRY—WHITE — — Lincoln 0926.

DAY WORK—CLEANING, IRONING; GOOD references; colored. Rav. 9225.

DAY WORK OR PART TIME—COMPETENT woman. Exp. Refers. Vic. 2364.

LAUNDRESS — GD. IRONER, CLEANING; good all round wkr. $2, carfare. Atl. 1254.

LAUNDRY — EXPERIENCED; CLEANING, hswk., day or part time. Atlantic 1202.

Dressmakers and Seamstresses.

DRESSMAKING—HI. CLASS SEWING; GD. fitter; new or alt. Ref. Wellington 7851.

Stenographers, Typists, Etc.

DETAIL WK.—TYPING STENO., ASST. bkkpg.; broad exper.; ref.: $25. Man. 9096.

DICTAP. OPR.-STENO.-SEC.—AGE 30, SGL., 9 yrs.' comm., mfg., legal exp. Buc. 0760.

PHONE ALB. 3260—STENO., TYPG., FILing, billg., key brd., 1 yr.' exp. Gd. worker.

PRIV. SEC., STENO., OPER. LGE. SWBD. 6 yrs.; pretty, gracious; ref.; nom. sal. Hol. 0548.

SECY.-STENOG.—OFFICE DETAIL, 10 YRS.' exp.; avail. immed.; exc. refs. Vic. 2011.

SEC'Y-STENO. — ALL OFFICE DETAIL, exnd., ambitious. Gentile. Whitehall 4992.

SECY-STENO.—ABOVE AVG., 10 YEARS' var. exp.; rapid, accurate. Lakeview 5091.

SECY.-STENO.-BKPR.-RECEPT.—ALL GEN. ofc. exp., capable, reliable. Sun. 6023.

STENO.-BKKPR.—GEN. OFC. DETAIL, 5 yrs.' practical exper. Berk. 2604-5978.

STENO. SWITCHBD OPER.; 3 YR. EXP.; coll. edu.; Jewish. Est. 3436.

STENO.—YOUNG CAP., BEGINNER. H. S. and B. C. grad. Will wkr. Attrac. Jun. 1437

STENO.—A1: OFC. DET.; H. S. AND B. C. grad.; young beginner; refs. Gra. 2227.

STENO.-SECY—EXP. R. E., PUB., INS., mfg., col. trg., eff.; best refs. Hem. 4315.

STENO.—H. S., B. C. GRAD.; ALERT, EFF.; rapid, accur., pleasant; reas. sal. Bou. 1001.

STENO.—BEGINN.; H. S. AND B. C. GRAD. Alert, neat, accurate; reas. sal. Wen. 2227.

STENOG., SECY., CORRESP. — 10 YEARS' exp.; perm.-temp. Capbl. Sup. 5544, R. 557.

STENO.-TYPIST—COMPETENT, BEGINNER. High school grad. $6. Randolph 5673.

STENO.-BKPR., DICTAPHONE AND SWBD. Operator—Exp., efficient, alert. Eng. 7168.

STENO. — TYPING STATEMENTS; AT home. Juniper 9741.

SWBD., TYPIST, RECEPT., GEN. OFFICE work; exper., attrac. Ind. 5286.

TYP.-BILLER—3 YRS.' EXP. GEN. OFC., det., recept.; $13 start. Craw. 4126.

Miscellaneous.

GEN. OFFICE; SALESLADY; '39 H. S. grad.; ambitious beginner. Canal 0253.

CARE FOR CHILDREN—YOUNG WOMAN; eves.; reas. Drexel 8904. Call evenings.

HOME WORK, SEWING, EMBROIDERING or what have you? Lake View 2664.

WOMAN—EXPD. IN BAKERY, BOTH BAKing and store. Address H 310, Tribune.

GIRL—HIGH SCHOOL, LIGHT WORK, RM., brd.; nr. Hirsch schl. Small sal. Tri. 3396.

MGR., APT. OR HSKPR.—PLEASING PERsonality; ambitious; age 38 yrs. Sun. 4431.

Employment Agencies.

EXP. DAY WORKERS, MAIDS, CPLES., PORters, dishwashers; Cunningham, Ken. 1774.

A1 LDRY., CLG. WOM., MAIDS, PORT'S., cpl., dishw. All. 2496, Ken.2421, Com'with.

HELP WANTED—MEN.

Stores and Offices.

BUYER.

House furnishings, hardware, toys, for outlying Dept. store. For attention give full details of buying experience, references, age, etc. Address C G 105, Tribune.

DRUG CLERK—21-27. SOME FOUNTAIN experience. Must have best refs. Steady job. 2209 Byron, Apt. 2d: 9-12, 1:30-4:30.

EXPERIENCED STENOGRAPHER — WITH aeronautical engineering and purchasing experience, good opportunity.
ADDRESS S D 391, TRIBUNE.

FURNITURE SALESMAN.

Thoroughly exper. retail man for fine store on far south side. Unhol. estim. knowl. and source of wholesale supply essential. Opportunity for hard working person. Gd. salary
ADDRESS S H 394, TRIBUNE.

FURNITURE SALESMEN—RETAIL. MUST be exceptionally A-1; good salary, comm. Steady. 4635 W. Madison, after 2 p. m.

GROC. CLERK—LIVE WIRE, WITH INITIAtive, capable taking full charge groc. and vegetable dept., So. S., give exp., sal. desired, age. Address O M 59, Tribune.

PACKAGE LIQUOR CLERK—3 YEARS' EXP. 2014 N. Clark-st. 8:30 to 11:30 a. m.

STORE MANAGER WANTED—FOR CHAIN department store, town thirty miles from Lexington, Ky., population five thousand, salary $30 per week; opportunity for advancement; experienced only need apply. State full particulars and references.
Address G S 23, Tribune.

MAN — AS EXECUTIVE SECRETARY OF Liquor Association. Must be well qualified. Apply after 1 p. m. Monday. Rm. 257, Sherman Hotel.

Executives and Managers.

— — — LIMIT 3,000,000 SALES — — — Just sold 250,000 of a brand new patent cosmetic item in 30 days at full list price in U. S. Now shipping one export order for 200 stores and other important export orders. Have not reached 5% of initial market and to secure quick, complete national distribution and universal use we now for first time offer 3 item combination retail list value $1.75, for only 30c retail. Bona fide limit 3,000,000. Wonderful direct sales deal. Big eye value: 10 second flash demonstration. Want territory mg

HELP WANTED—WOMEN.

Household Help.

COUPLES — FOR ADVERTISMENTS FOR couple see separate subheadings "Couples" immediately following this subclassification.
COOK-GEN HSWK.—WH.: EXP.: HOME nights. $6-$10. 631 Waveland, Lak. 8407.
GEN. HSWK.—WH., 30-45, EXP.; STAY: own rm., $9; suburb. Address H 323, Tribune.
GEN. HSWK.—WHITE, EXP. NO LAUN Stay. 5485 Cornell, 1st. Dor. 2169.
GEN'L HSWK.—WHT., 35-40. COOK, REFS., own room. No idry. $8. Rogers Park 7563.
GENERAL HSWK.—WH.; 18-30; PLAIN cooking; own rm. $8. Stay. Humboldt 0375
GEN. HSWK.—WH., YNG.; 1 CHILD; PERS laun.; no clkg. Dr's. home. Stay. Rog. 9800
GEN. HSWK.—18-35. LT. LDRY. NO CKG Good home. 2 children. Own rm. Bri. 7406.
GEN'L HSWK.—GOOD COOK. NO WASH. Own room, bath, $10. Bev. 2440, bef. 12.
GEN. HSWK.—PLAIN COOK; GO NIGHTS; no Sundays; refs. Bittersweet 1223.
GEN. HSWK.—NO CK.; NO HVY. LAUND.; 1 child; pleas. home; stay; refs. Rav. 8107.
GEN. HSWK.—25-35. COOKING EXP., LT. laundry, stay or go. $12. Ard. 4680.
GIRL OR WOMAN—WHT., NOT OVER 35; gen. hswk. and cookg.; residence; 5 in family. Jewish. No heavy cleaning, no ldry.; own rm. No. 12. Must have good refs. Ph. from 8-5 and 7-10 p. m. Keystone 1899.
GIRL—WHT., GENL. HSWK.; PLAIN CKG.; own rm., radio; 2 chldn.; $8. Bellows, 732 Marion, Highland Park. H. P. 4469.
GIRL—WH. HSWK. GO NIGHTS. ADULTS $8. After 10 a. m. 3651 Pine Grove, 1st.
GIRL—GEN. HSWK., 3 ADULTS, $10. MUST have exper., and refs., gd home. Lon. 6582.
GIRL—WHITE, 2D MAID; GOOD HOME; $6. references required. Rogers Park 9565.
GIRL—WH. EXP GEN. LIKE CHILD. NO cooking, no heavy laundry. $8. Ard. 5541.
GIRL—WHITE, 20 TO 30. GEN. HSWK. 2 children. Stay. Room. Juniper 9204.
GIRL—WH.; NO COOKG.; OWN RM.; gd. home. Crost. 4248 W. Gresham. Van. 9686.
GIRL—HSWK.; 1 CHILD; SM. APT.; OWN rm. Brody. 1451 Elmdale. Sun. 7000.
GIRL—WHT.; GEN. HSWK.; CHILD.; 1½ yr. Stay. $7. Aronin, 422 Aldine. Gra. 8389.
GIRL—GENERAL HSWK.; SMALL FAMILY; refs. 3114 W. 16th-street. 1st floor.
GIRL—WHITE, 20-30. 2D WORK. ASSIST with children. 8-11; refs.; $7. Well. 1973.
GIRL—WH., EXP. GEN. HSWK., COOKING; no ldry.; own rm., bath. $8-$10. Wel. 4430.
GIRL—WH. GEN. HSWK. 1 CHILD. HOME nights. Juniper 6891.
GIRL—WH., EXP., 25-35. 5 RMS., 1 CHILD. No ldry. Stay. $7. Hyde Park 0172.
GIRL—WH.; HSWK. CHILD. OWN RM.; $6. R. Lewis. 18033 Dixie-highway, Homewood.
GIRL—WHT.; GENL. HSWK. ASST. WITH infant; stay; no ldry.; $7. Well. 1320.
NURSEMAID—WHT.; 18 TO 25; EXP. 1 yr. baby; gd. salary. Stay. Col. 4099.
NURSEMAID—WHT. OWN RM. OTHER help kept. $5. Drexel 0277.
NURSE MAID—20-30, 2 CHILD, LT. HSE work; other help; stay; ref. Col. 6185.

EXPERIENCED MAID.

City refs., apt., no laundry, own rm., bath 3 children in fam. Call Ced. 5491.
THE TRIBUNE OFFERS SPECIAL LOW rates to persons advertising for positions. For further information stop at the Want Ad Office, Madison and Dearborn-street or in the lobby of Tribune Tower.

Clubs, Hotels, and Restaurants.

WAITRESS — EXPERIENCED, APPLY 625 S. St. Louis-avenue.

Saleswomen.

BAKERY SALESGIRL—SINGLE; EXPERIENCED. 4056 Lincoln-avenue, aft. 8 a. m.
VACANCY FEBRUARY 20 FOR EDUCATED woman, 30 to 40, with above average intelligence. Permanent position leading to executive work in national publishing house. To qualify must be able to meet public easily and assume responsibility. Above average percentage income. For immediate interview address S G 153, TRIBUNE.

NEED EXTRA CASH?

Sell phenomenal line of ladies' accessories. 3 sales daily pay $4 commission.
CORNET CO., 126 N. Wells.
WOMAN — OVER 30, WELL GROOMED, pleasant and courteous; estab. apparel concern; no exp. necessary; liberal percentage; refs. required. Address S G 514, Tribune.
WOMEN—WITH SELLING EXP. TO ASsist photographer; salary and comm. This is a reliable proposition and worth investigating. Apply 813 W. Lake-st., 2d floor.
GIRL—EXPERIENCED, TO SELL FLOWERS. Loop Dept. Store. Steady work. ADDRESS H 322, TRIBUNE.
EARN $3-$5 A DAY COMM. REPEAT bus. Maisonette Frocks, 5 S. Wabash. R. 1411.
SELL SNOWDROP CLEANER WITH CREW —50% comm. $10-$20 per wk. Bel. 5787.
SELL BIRTHDAY, EVERYDAY CARDS—BIG commission. Grogan Co., 122 S. Michigan.
QUALITY COSMETIC—FULL, PART TIME; comm., bonus. Helen Price, 208 S. La Salle.

Agents.

HOSIERY — MFR'S SURPLUS. BEAU. 1ST quality pure silk thread ringless chiffon. All sizes. $3.60 per doz. Bit. 4138.

Nurses' Registries.

NURSES FOR IMMEDIATE DUTY. ABBOTT NURSING SERVICE, 5063 KENMORE.
NURSES—FOR PRIV. DUTY; GRADUATE undergrad., and practical; at once. Acme Nurses' Reg., 916 Lakeside-pl. Longb. 5461.
REG. GRAD., PRACT. NURSE AT ONCE ACME REG., 2845 N. Burling. Wel. 5586.
— NURSES—AT ONCE; PRIVATE DUTY — Chicago Registry, 2818 Cambridge. Gra. 0202
O. B. SUPERVISOR, POST. GRAD. SHAY, 936 N. MICHIGAN-AVENUE.

Miscellaneous.

GIRL—NEAT, TEACH BALLROOM DANCing. Exp. [Not tall.] $20 wkly to start. 2657 W. North-av. Apply after 3 p. m.
WOMAN—EX. DO CLN. IN RMG. HSE exch.; serv. for furn. apt. 6201 Woodlawn.

Employment Agencies.

LEGAL STEN.-SECY. ..... OPEN
STENO.; Job Shop Mfr. Exp. $18
STENO.; Sales Dept. Exp. $18
SECY.-OFC. MANAGER ..... Open
STENO.-BILLER; Jewish ..... $18-$20
N. C. R. OPR.; Postg. Exp. only; South. $20

Glader Corp., 110 S. Dearborn

6 Power Machine Oper., 35c.

STENOGRAPHER, MICHIGAN-AV. $20
Stenographer-Swbd.. Loop $20
Dictaphone Operator $20
[3] Stenos., 2-4 yrs. exp. ..... $15-$16
4 Posts, Girls, $12-$16; 10 Waitresses $10
Chef-Cook ..... $20-$25; Pantry Girl $14

Wabash, 202 S. State, 9th Fl.

GEN. HSWK., SMALL FAMILIES. $10-$15
Nursemaids, $8-$12; Practical nurse, Couples ..... $35-$125; Gen. hswk.; go. $11
WAITRESSES, ALL HOURS ..... $7-$12
Girls, pass rolls, serv. coffee ..... $10; Mix
Hotel maids ..... $55; Soda girls ..... $12-$16
SHAY, 936 N. MICHIGAN-AVENUE.
— FULL CHARGE BOOKKEEPER — Not over 35, out of city, good exp. $200
Steno.-Dict. op., $110; Steno.-Elec. exp., $75
Demonstrators, trav. ..... $20 + Com.
FITTER AND ALTERATIONS $18
WAITRESSES, ALL HOURS ..... $7-$12
S-H-A-Y, 30 W. WASHINGTON.
POWER SEWING MACHINE OPERATORS — Small girls—serve salads; no exp. $12
Hotel maids—White and colored ..... $40-$55
Factory Girls. S. O. Cook.
Waitresses. Fountain Girl.
MONARCH, 166 W. WASHINGTON-ST.
COSMETIC DEMO., TRAVEL ..... $25+EXP.
AI PBX, 2 pos. typing $75
PAYROLL ACCTG., stenographer $75
Food check, nites. $65; Fountain $12-15
Waitresses ..... $8-12; Hotel maids $40-50
NO. SIDE CONSOLIDATED, 1001 Leland-av.
STENO., MFG. EXPERIENCE $15
5 MACHINE COIL WINDERS $15
Power Mach. ..... $15; Punch Press $18
5 EXPD. FOOD PACKERS $13
We specialize in placing waitresses.
PROGRESSIVE, R. 1124, 202 S. State.

6 COLLEGE GRADUATES.

Living S. or S. W. side. Single. No shorthand or typing. Good future. $80
SUPERIOR PERSONNEL, 105 W. ADAMS.
STOCK-RECORD CLK., TYPIST $15
Compt. oper., typist, 20-25 ..... $15
Typist, rel. swbd. oper., 22-27, s. w. $18
UNIVERSAL PERSONNEL, 28 E. Jackson.
COIL WINDERS ON I. F. AND R. F. COILS, coil finishers; exp. elect. meter assem., factory girls, clean work $12
Loop Agency, 36 S. State. Rm. 1309.
TYPIST-MIMEOGRAPH $70
Steno.-Recept. ..... $70; Steno.-Biller, auto. $80
Typist, $75; Hotel ..... $55; Mail $55
SO. SIDE CONSOLIDATED, 1105 E. 63D-ST.
WHI. HTL. MD., CHG. EXP. UND. 30 ..... $55
COL. HSEMAID., COOKING ..... $10; R.R.
COL. PART TIME MAID, HOTEL $4.50
Agence de Placement, 840 N. Michigan.
STENO.-SECY, AGE 23-26, 5 DAY WEEK. H. S. Grd.; type; gd. in math.; age 20-22. RELIANCE [Miss Young], 32 N. STATE-ST.
DIET KIT., $65, B.; COMB. MAID, $40, R.B. Hotel Maids, $52; Col. Hotel Maids, $45. MORRELL AGENCY, 306 W. MADISON-ST.
CORBOY CALVIN, 20 W. JACKSON. Secty., knowl. of bkkpg.-legal exp. $130
Steno.—Ai technical exp.; under 25. $110
STENOGRAPHER—ADV. EXP. $80
DEMONSTRATORS—HME. EC. TRAIN. $25
HAHN-MARTIN, 7 SO. DEARBORN-ST.
COFFEE GIRL ..... $50; STENOGRAPHER $65
Steam table, So. $12; Beg. bakery clk. $11
BUSCH AGENCY, 184 W. WASHINGTON.
TESTED PERSONNEL, 310 S. MICHIGAN Stenos., 23-28, $85-110. Stat. typ., $90-100.
— COOKS, WAITRESSES, PANTRY, ETC. — Fee 3d of a wk. pay. Mauer, 538 S. Dearborn.
DANDY JOBS FOR DANDY HELP. DANDY Empl. Kenmore at Wilson. Lon. 2214
HELP WTD.—FOR HOTELS AND REST. Hellers Employ. Agency, 22 E. Van Buren.
PRINCIPLE EMPLOY., 6355 BROADWAY. Practical nurses, waitress, choice maid jobs.
COL. HTL. MDS., $45; COL. HSMDS., $8-12; wht. hsemds., $10-18. Elite, 57 E. Oak.
CHOICE DOMESTIC POSITIONS ..... $10-$18
Lee Empl., Oppos. Davis L Sta., Evanston.
HSEMD. $8-$15; STENO.-TYP., OPEN SAL. Park Empl., Wash. Pk. Bk. Bl. 6306 Cottage.

HELP WANTED—WOMEN.

Employment Agencies.

Legal Steno., age 25-30. $110

SEC'Y-MICH. AVE $100
A-1 STENO-North-R. E. Exp. 85
STENO-SWITCHBOARD-North 80
STENO-DETAIL-North 80
RAPID STENO-BILLER 75
STENO-BOOKKEEPER 65
STENO-BILLER-DETAIL 65
SWITCHBOARD-TYPIST 60
3 TYPISTS-Exmd. Addr. envelopes 50
INSERTERS-Mail Order exp. 50
ORDERY GIRL-Some office work 18
10 WAITRESSES-Loop ..... $12 Mls.
EXPD. NURSEMAID-Age 30-35 ..... $12 RB
FACTORY GIRLS-Paper Cup exp. ..... Open
[6] HOTEL MAIDS-South ..... $47-$55
Pw. Mach. Oprs. Open Pount. Girls $14-$16
Sandwich Girl ..... $14; 1st Cook $20
Cook-short hrs. ..... $8; Domestics ..... $8-$10
THE 18TH SUCCESSFUL YEAR.

O'Shea 64 E. Jackson

Steno., Univ. Grads., $100.

2 STENOS., acctg. exp., coll. pref. $100
SECY. STENO., to Pres.; Univ. train. $110
2 STENOS., sales promotion exp. $100
DIPHONE OPER., Stenographer, loop $110
COMPTOMETER OPER., Biller, nt. app. $100
2 BOOKKEEPERS, auto exp., perm. $90
2 INSURANCE STENOGRAPHERS, loop $70
BKKPR.-STENO., Michigan-av. $80
BKKPR., Steno., La Salle-st. stocks $90
SEWERS ON PAINTER'S dry cloth $15
Merrow oper. ..... $15; Shirt finishers $15
Hand sewers ..... $12; Soda fount. $14
Bakery sales ..... $14; Waitresses $10
Salad girl ..... $14; Cooks $20
Cook's helper ..... $13; Counter girls $12

TRIANGLE, 25 E. JACKSON.

MOLENE PERSONNEL, 105 W. ADAMS.
STENO.-SEC'Y, attr., N. S., 26 yrs. $100
STENO., legal, very attractive $110
2 STENO. DICT. OPRS., nr. N. S. $90
STENO., some real est. exp., N. S. S. $70
KEY PUNCH OPER., I. B. M. exp. $90
SURROUGHS BILLER A-1 girl, 25 ..... $100
STENO.-SWBD., yr., alert, initiative $65
LT. STENO., extra gd. at figures, loop $75
INVENTORY CLK., pref. some college $80
CRD. INVESTIGATOR, typist, gd. ph. voice.
ADDRESS OPR., cut graph plates, tall, loop.
COMPT. OPER.-TYPIST-BILLER $70
Bookkeeper-Steno., small office $65
PACKER, Amer.-German girls, neat $15
Power Machine, Sweater Exp. ..... Open
Cello. Wrappers, $11; Univ. Coil W. $15
R. wire sewer, $20; Cushion Tyers $16
Bakery sales, N.S. $12; Hotel Hostess $15
Restr. chef ..... $18; Waitresses ..... $8-$10
Inst. girl, $25, r. b.; Fountain girls $14
Kitchen helper ..... $12; Pantry Girl $12

MAJESTIC, 25 E. JACKSON.

— — ZINSER PERSONNEL SERVICE — —
Summer camp director phys. ed. major.
Sales, home economic training.
Sr. punch operator.
Asst. bkkpr., typist, south side.
Typist biller.
Elliott Fisher biller.
Steno., secretary, adv. agcy. exp.
Steno., dictaphone operator.
Steno., position in Clearing.
140 South Dearborn-street. Room 1548.

SAUSAGE CASING SEWER $25
FOR SOLDIERS, HOARD EXP. 700
ARTIFICIAL FLOW. GIRLS, TOP WAGES.
POWER MACH., double needle on canvas. $16
WHITE AND COLORED HOTEL MDS. $30
Shirt finisher ..... $12; Counter $12-14
Millinery oper. ..... $18; Sandwich, 5 da. $12
Waitresses and fountain, best paying jobs.
Hospital and institution help see Miss Allen.

All Trades, 16 West Jackson.

A-1 STENOGRAPHER, NORTH $110
ASST. BKPR., typist, loop $85
Tel. solicitor ..... $90; Key punch, South. $85
Dictaph. typist ..... $80; Typists, fast $11
POWER MACH., 1 and 2 needle ..... Open
2 WAITRESSES, no exp. ..... $8, mls., din.
Coffee girl ..... $8; Waitresses ..... $5-$9

CADILLAC, 14 E. JACKSON.

Steno., 5 Day Wk., N., $90.

4 stenos., loan or finance exp. $80
Dictaphone oper., Protestant ..... $90-$110
Fanfold biller, little exp. $70

UNITED AGENCIES,

RM. 1408, 209 S. STATE.

FUND CAMPAIGN DIRECTOR $250
STENO.-SECY., Attr., publicity exp. $125
STENO.-SECY., campaign exp. $110
STENO., Loop $80
STENO., GEN. OFF. $75
STENO.-DICTAPHONE $75

Craig Agency, 209 S. State.

FULL CHG. BKKPR., 25-35. $100; STENO., S. S. R. E. exp., Prot., $75; steno. secy., nr. So., $90; teletype, genl. offc., $90; rapid typist, eves., $50; 2 steno.-secys., N. W., $100; comptometer operator, N. W. $75.
OCCUPATIONAL, 310 S. MICHIGAN.
NATIONAL CASH REGISTER BOOKKEEper. South Side, $20. American Railway Bureau, 11 S. La Salle, Room 1105.

TRADE SCHOOLS—WOMEN.

Learn Beauty Culture

at De LEE

Come in and see Chicago's finest school or send for FREE 42 page photo booklet.

Name .....
Address .....

De Lee University

30 W. WASHINGTON, 16th fl., CEN. 8225
Open Mon., Wed., and Fri. eves. until 9.

If you get ALL the facts you'll choose

MARINELLO

BEAUTY CULTURE TRAINING.

Let us tell you more

about the added and exclusive features which quickly prepare Marinello girls to EARN MORE. We will enroll you. Ask for our free 33 Page Book, "Beauty—A Career." Marinello—National School of Cosmetians. 108 N. STATE-ST. PHONE STATE 5057.

MODELS

INEXPERIENCED.

Wonderful opportunity all sizes, work extra or steady in the seasons style shows, sample rooms, photoposing. See us at once about entering this dignified, well paying profession.
Free placement service. Day, eve. classes. Don't delay call, visit or write.

MALLON-FRIEL STUDIOS,

32 RANDOLPH 5TH FLR. DEA. 3106
Studio hours, 10 A. M. to 9 P. M.

Chicago Business College.

Largest [125 rooms]. Oldest [estab. 1887]. Only school with 5 live switchbds., 4 trunks. Steno.-Bkkpg.—Cashier. COMPTOMETER. Switchboard. Secretarial courses, $2. GREGG-MUNSON-PITMAN. Holet training. SPEED WRITING, 8-10 wks. Free demonstrations daily. Free placing. 25 rms., 15 university teachers. Don't be confused—our only school. Catalog free. Lots of calls. Visit. Begin now. 190 N. State. Franklin 4122.

— CHICAGO COMMERCIAL COLLEGE — Switchboard, $1. Live boards, keys or pl. Commercial, $15, actual exp. incl. our art course in dictaphone. Speedwriting A. B. C. shorthand, average student 100 words 6 to 8 weeks, $15 complete. Bkkpr., Gregg, Munson, Pitman, Dictaphone. Demonstrations daily without obligation. Individual instruction. Both sexes. Day or evening. Lowest rates. Excellent placement facilities. Visit, phone, 127 N. Dearborn. Franklin 4714.

CHARMING GIRLS.

Learn Fashion-Photographic Modeling. MODEL FOR PART OF YOUR TUITION. Call or write for free test chart. Dea. 0134. Jo Keith, 14 W. Lake. Open 'till 9.

Century Business College.

Visit Chicago's Finest Business School. Secretarial, Comptometer, Switchboard, Typing, Dictaphone, Accounting, Individual instruction. Day or eve. Free placement. Catalog. 15TH FLR., 105 W. MADISON. FRA. 9478.

Good Pay While Learn'g

PRACTICAL AND BABY NURSING. Short, easy course. Winthrop School. Est. 25 yrs. 6206 N. Winthrop. Free Booklet.

HOSTESSES-WAITRESSES.

Trained for all exclusive dining places. EASY TERMS. FREE PLACEMENT. OUR NEW LARGER QUARTERS. 4th flr., 140 N. Dearborn at Rand. Dea. 5249.

MANICURING COURSE.

Comp. in 3 wks. incl. tools, diploma, $17.50. Also 1,000 hour beauty course. Easy terms. Allied Beauticians, 5 N. Wabash. Dea. 6818.

DENTAL NURSING.

Easy to learn. Pays well. Placement serv. CHICAGO SCHL. OF RENTAL ASSISTANTS. 64 E. Lake-st. Call, or write for literature.

SWITCHBOARD—LIVE BRDS. RECEPTION Real Placing Serv. Many calls. All types of hotel and office boards. Individual instr. Actual experience. 9 days or eves. Visit Am. Schl., Field's Annex, 24 N. Wabash. Cen. 6646

GERTRUDE HALE SCHOOL. Certified Beauty Culture training at a price you can afford to pay.
162 N. STATE-ST. CENTRAL 5007.

RELIABLE WOMEN — BECOME HOTEL hostess, apt. mgr., housekeeper, inspectress, room clerk. Train with hotel mgr. Catalog free. Hotel Exten. Div., 203 N. Wabash.
BEST TRAINING AT LOWEST COST Chicago Academy of Beauty Culture. 37 SOUTH WABASH. STATE 4421.
LEARN BEAUTY CULTURE THE DISTINCtive Burnham way. Day and evening classes. 140 North State-st., Randolph 3355.

NOW IN THE LOOP
THE COLLEGE OF SWEDISH MASSAGE
30 E. ADAMS-ST. STATE 5313.

INVESTIGATE OUR SPECIAL TERMS IN Swedish massage. Also free course. MELLQUIST, 177 N. STATE, ROOM 402.
BIG DEMAND POWER MACH. OPERS.— Mfr's. plant; learn now; reas. 2535 Sheffield.
NINA PARKER SCHOOL OF BEAUTY CULTURE. 64 W. Randolph. Franklin 2961.
AMERICAN SCHOOL OF BEAUTY CULture, 159 N. State-st., 8th floor. Cen. 5446.
WILFRED ACADEMY BEAUTY CULTURE. 9 W. Washington. State 5661.
BE A POWER MACHINE OPERATOR—DAY or evenings. Master School, 400 S. State.
LEARN SWED. MASSAGE. GOOD PAY THE Kellberg way. 32 N. State, 9th fl. Dea. 6084.
HEIM BEAUTY SCHOOLS — COMPLETE course, $65. 6 E. Lake. 936 W. 63d-street.

TRADE SCHOOLS—WOMEN.

North Siders. South Siders.

LEARN

BEAUTY CULTURE

AT

SELAN'S

WORLD'S LARGEST BEAUTY SCHOOLS.
Selan's Students Win Hair Styling Honors
Our graduates are more in demand.
SELAN'S GRADUATES ARE RECOGNIZED by Beauty Shops as the more practical beauticians and are therefore in a better position to make more money.
SELAN'S SCHOOLS enroll more students in Chicago than any other beauty school. There must be a reason. Visit and compare Day and evening classes. Easy terms. Visit, write, phone for 24 page booklet.

Selan's Beauty Schools

NORTH, 2744 Milwaukee-av. Spaulding 6616
SOUTH, 6404 S. Halsted-st. Normal 2500

MOLER'S

Have a Way of Teaching Virtually Any One BEAUTY CULTURE.

Four astonishing plans for students' immediate acceptance.

MOLER'S,

also establish shops for graduates on Moler Capital.
Proposed law amendments make it much harder later. Day and evening classes. Call, phone, or write.

MOLER COLLEGE

177 N. State-st. CEN. 6393.
ADJOINING CHICAGO THEATRE.

ATTRACTIVE GIRLS

Excellent opportunity for those who can qualify for fashion modeling. Sizes 12 to 18. Come in and let us explain how Vera Jane graduates so outnumber all others in large fashion shows, better positions, commercial photography, etc.
Small tuition fee. Free placement.
Apply at studio at once or mail coupon.

Names .....
Address ..... TR.

VERA JANE STUDIO

"AMERICA'S FINEST AND BEST KNOWN MODELING STUDIO."
64 E. JACKSON-boulevard. Wabash 9332.

LEARN NURSING—12 WEEKS. LOW COST. Bernar School, 1454 Hyde Park. Drex. 0918

DRESSMAKING—MILLINERY SCHOOLS.

LEARN DRESS DESIGNING. DRESSMKG. millinery or power machine, day or eve. Free Booklet "L" Master College, 400 S. State
DESIGN PATTERNS DRESSM'K. MILL Y Forest Academy, Room 1322, 209 S. State
DRESSMAKING, DESIGNING, POWER MAchine. Chicago School, 216 W. Jackson.

LEGAL NOTICES.

PROPOSAL

REQUEST FOR BIDS.
Serial Contract No. 12.

FRANK O. LOWDEN, JAMES E. GORMAN and JOSEPH B. FLEMING, Trustees of the Estate of The Chicago, Rock Island and Pacific Railway Company, give notice, pursuant to the requirements of the order of the Interstate Commerce Commission dated October 6, 1919, in Docket Ex Parte No. 54, and amendments thereto, that they request bids for the following described light-weight passenger trains for operation at high-speed, each such train to consist of:

1 67' 4" Baggage Car.
1 79' 4" Coach-Mail Car.
1 79' 4" Coach.
1 82' 8" Diner.
2 84' 8" Sleepers.
1 84'10" Observation-Sleeper.

[a] Two [2] of said trains [Price to be stated separately for each class of car as described above].
[b] Seven [7] of said trains [Price to be stated separately for each class of car as described above].

Separate bids must be submitted for [a] and [b]; but each bidder must submit bids for both [a] and [b].

Copies of the Trustees' detailed specification covering the above-mentioned equipment, being Specification No. 1371-B, dated December 1938, revised February 1, 1939, floor plan drawing 35150, dated February, 1939, are on file and may be inspected at Room 713, La Salle-street Station, Chicago, Illinois. Further information is given as follows:

1. POINT OF DELIVERY: F. O. B. railroad tracks at Gibson Indiana.
2. TIME OF DELIVERY: As soon as possible.
3. TERMS OF PAYMENT: Bidder shall submit terms (to be included in case purchase contract whereby Seller retains title to equipment until it is fully paid for), with the following limitations: Initial cash payment not to exceed 20% of purchase price; balance payable in annual instalments over not less than 5 years, with buyer's privilege of pre-payments from time to time in any amount; interest on balance due not to exceed 3½% per annum.
4. SUBMISSION OF BIDS: Bids must be submitted to Mr. F. D. Reed, Purchasing Agent, at his office, Room 713 La Salle-Street Station, Chicago, Illinois, on or before noon, Wednesday, March 1, 1939; bids will be opened by him at two o'clock p. m. on said date at the said office, at which time and place each bidder may attend in person or by duly authorized representative, and may examine each bid. Each bid must be made in compliance with the provisions of the Interstate Commerce Commission's order above referred to and of Sec. 10 of the Act of Congress approved October 15, 1914 known as the Clayton Anti-Trust Act.
5. Said Trustees reserve the right to reject any and all bids. Acceptance of any bid will be subject to the approval of the U. S. District Court for the Northern District of Illinois, Eastern Division.
6. SPECIALTIES: Attention of bidders is called to provisions in said detailed specifications on file relative to submission of alternate figures on the specialties therein listed, stating what allowance per car bidder will make in case the specialties are furnished by said Trustees f. o. b. bidder's plant.

TO HOLDERS OF FIRST MORTGAGE BONDS OF GENERAL FORBES HOTEL COMPANY ISSUED UNDER MORTGAGE TO M. ERNEST GREENBAUM JR., AS TRUSTEE DATED JULY 1, 1926:

YOU ARE HEREBY NOTIFIED that pursuant to the provisions of a decree of foreclosure entered in the District Court of the United States for the Western District of Pennsylvania at Nos. 2392 and 2500 in Equity, in a suit wherein pending, M. Ernest Greenebaum, Jr. Plaintiff vs. General Forbes Hotel Company, et al. defendants, the property covered by the mortgage securing the above bonds has been sold by the undersigned Special Master and the proceeds of such foreclosure sale are now distributable to the holders of such bonds. Upon your delivery of such bonds to the Special Master at his office, 1116 Park Building, Pittsburgh, Pa. for endorsement of payment thereon, you will be entitled to receive the distributive share due you from such foreclosure.

PARK J. ALEXANDER,
Special Master,
1116 Park Building, Pittsburgh, Pa.
February 6th, 1939.

Chicago, Indianapolis and Louisville Railway Co.

NEW YORK, FEBRUARY 9, 1939.
The annual meeting of the stockholders of Chicago, Indianapolis and Louisville Railway Company will be held on Wednesday, March 15, 1939 at ten o'clock A. M., at the principal office of the Company, in the City of Indianapolis, Indiana, for the purpose of electing Directors and for the transaction of such other business as may properly be brought before the meeting. The polls will be open from ten o'clock A. M. to eleven o'clock A. M.
The transfer books will be closed from twelve o'clock noon, March 8, 1939, until ten o'clock A. M., March 16, 1939.
E. A. MERRILL, SECRETARY.

DOGS, CATS, BIRDS, PETS.

DOGS.

Doberman Pinschers.

DOBERMANN—OUTSTANDING PED. 20 MO. red, male. Leaving city. Sac. to good home. Partly trained. Exceptional disposition. Ideal guardian. Midway 8330.

Great Danes.

CREAT DANE PUPS—7 WEEKS OLD. SACrifice at $20. Cicero 4197.

Dogs—Miscellaneous.

— — VISIT PUPPYLAND — — —
MODERN, CLEAN AND ODORLESS.
High class dogs and puppies. All popular breeds. 100 to pick from, as low as $3.
4701 N. HARLEM, NR. LAWRENCE.
— — 6419 COTTAGE GROVE — — —
Entire stock must be sold; nothing, $8, $5, $3, $1; up to $20 value. Chows, Bulls, Scotties, Collies, Sheph., Police, Spitz, Poms, Toy, Fox Ter. Others. Watchdogs. Op. 10 p. m.
SHEPS $3; FOX TERRIERS, $5; WIRES, $15; Scotties, Bostons, Cockers, Chows, Poms, Dachs., others. 2413 W. North-av.
BOSTONS PEKES, COCKER, DORBERmanns, St. Bernard, police; many mixed pups, $1. 834 Milwaukee, near Chicago-av.

AUCTION SALES.

— — AUCTION—AUCTION — — —
By the order of Mr. John Waitas,
Wednesday, Feb. 15, at 11 a. m.
Sell at public auction assets of the South Shore Furniture and Van Co.

8807 S. COMMERCIAL-AV.

Used furn., such as coal stoves, oil htrs., wash. mach., burners, refgrs., radios, desks, dressers, chests, beds, chairs, tables, antiques, bric-a-brac, etc. Gas ranges, tools, devices, plumbing supp., Stewart semi-van truck, Auburn sed. auto., office furn.
EDWARD J. BERG, AUCTIONEER.
MONROE 6248. NEVADA 7139.
WILLIAMS, BARKER & SEVERN CO.— Furniture, carpets, general household goods. 229 South Wabash-av. General Auctioneers. TELEPHONE HARRISON 3777.

SCALES.

SCALES SOLD AND REPAIRED — GUAR. Columbia Scale Co., 2430 N. Crawford-av.

LOST AND FOUND.

TO FINDERS.

If you have found a cat or dog, a pocketbook, jewelry, or fur, and cannot locate the owner through the "Lost and Found" advertisment in The Tribune, call and go through the "Lost and Found" index at the PUBLIC SERVICE OFFICE, 1 S. DEARBORN-STREET.

TO LOSERS.

If you are listed in the telephone directory you can charge an advertisement of your lost article by telephoning Miss Miller of The Tribune ad taking department, Superior 0100. Your advertisment receives the benefit of free listing in The Tribune Public Service office mentioned above for a period of two months. This service facilitates the recovery of lost articles advertised.

BAG—LOST—LADIES', BROWN, CONTAINing glasses, keys, and money. Central bus. between Madison-st. and Lake-st. L. Sat., 11 p. m. Lib. rew. Owner especially needs glasses and keys. Mrs. Webster, Village 9012.
BAG—LOST—BLACK LEATHER, INITIALS D. G. Reward. Sheldrake 4629.
BEADS—LOST—PEARL, 3 STRANDS; HALsted car-71st-st.; kpsk.; rew. Abe. 6084.
BRIEF CASE — LOST — BLACK, ON I. C. train arriving Randolph-st. 2 p. m. Saturday. Reward. Phone City Editor, Chicago Tribune. Superior 0100.
DOG—LOST—BLACK SCOTTISH TERRIER on Grand-av., Lake Villa, Wed. Ans. to name Packey. Family pet. Liberal reward. Meadow Wood Fm., Lake Villa, Ill. Ph. 135R1
DOG—LOST—MALE IRISH SETTER, 3 YRS., old, rust color. Ans. to name of "Rusty." If found call Forest 3603. Reward.
DOG—LOST—BLACK SCOTTIE, MALE; REW.: 4222 N. Kimball, 1st; Keystone 0507.
DOGS—LOST—2 WATER SPAN. PUPS, BL.-wh., child's pets. Reward Lakeview 0301.
DOG—LOST—SMALL BLACK COCKER SPANiel; reward. Baker, 705 Buena-avenue.
MUFF—LOST—PERSIAN LAMB; NO. WESTern train; Feb. 4; reward. Wabash 2288.
OPERA GLASSES—LOST—BL., IN CASE; Normal Pk. L., Sat. nite. Rew. Went. 7169.
PERSIAN LAMB BAT—LOST—PATENT nurse, Feb. 8, in cab. Rew. Bev. 9700.
PURSE—LOST—LOOP THEATER. KEEP money, please return contents. Eng. 7519.
WRIST WATCH—LOST—LADY'S, SMALL face 14K case, 17 jewel. Reward. A. L. Ludgin, Lafayette 7701.
WRISTWATCH—LOST—LADY'S DIAMONDplatinum, in Park Ridge or Howard-st. business dist.; reward. Phone Central 7106.
WRIST WATCH—LOST—CON. 26 DIAS. WINnetka, Feb. 12. Rew. R. R. Shaw, Wab. 1068
WRIST WATCH—LOST—YELLOW GOLD. Elgin, vic. 64th-Green. Reward. Vic. 7879.
WILL FINDER OF MAN'S GOLD WRIST watch at Williams Bay please call George Holton there or Harrison 9432.

TRAVEL.

Buses.

ALL-AMERICAN BUS LINES

ROUND TRIP EXCURSION FARES.
Los Angeles, $54.10. New York, $17.95.
Columbus, $7; Dallas, $20.40; Detroit, $5.
St. Louis, $6. FREE MEALS.
514 S. WABASH. WABASH 8301.

FRANKLIN 0303.

Round Trip Fares. St. Louis, $6; Detroit, $5
BUS INFORMATION BUREAU.
215 N. STATE.

Automobiles.

BOTH READERS AND ADVERTISERS ARE urged to exercise caution in arranging automobile transportation with other individuals. References should be exchanged and carefully investigated.

CALIF. OR SEATTLE NEW CARS—DRIVE independently. We pay part gas. Seattle. Saunders, 28 W. Lake-street. Central 1078.
DRIVING FLA., MARCH 1—ACCOMMODATE 2. Share expense. Hyde Park 0445.
DRIVING TO LOS ANGELES—NEW CAR: take 2. W. Benson, Buc. 6711, evenings.
HOT SPRINGS, FEB. 26, BUS. MAN WILL take 2: ref. exch. Rog. 5701 or 5700.
L. A. WED.—TAKE 2; SHARE EXP. NEW Packard. Gaskins, Hyde Park 1127.
DRIVING TO NEW ORLEANS—NEW CAR: take 2. W. Benson, Buc. 6711, evenings.
DRIVING NEW QUICK CAL., SH. EXpenses. Ph. Rev. 3755, 3754 W. School-st.
DRIVING TO L. A.: TAKE 2: NEW PLYM.; shr. exp.; refs. exch. Lak. 2507, Apt. 314.

PERSONAL.

PARTNERSHIP OF A. W. LEWIS AND I. R. Heinzel in operation at North Clark Garage, 6828 N. Clark-st., terminates Feb. 15, 1939. Business will be carried on by I. R. Heinzel individually.
NOT RESPONSIBLE FOR DEBTS CONtracted by any one but myself after Feb. 13. Raymond Hoehn, 3046 N. California-av
NOT RESP FOR ANY DEBTS EXCEPT those contracted by myself. Robert F. McGrath, 1702 W. 82d-st, and 7817 Oglesby-av
NOT RESPONSIBLE FOR ANY DEBTS contracted by any one but myself. Philip Caponi, 1135 N. Spaulding-avenue.
PURCHASED TAVERN 5958 S. WENTworth; responsible for debts contracted by myself only. Frank Brazas.
GOLDSTONE, PHIL. — WHEREABOUTS sought. Please communicate with V. G. Bald

TO RENT—FURNISHED APARTMENTS. SOUTH.

(Continued from preceding page.)

Bedroom Apts. Low as $50
in modern 7 story fireproof bldg. ROOMS $27.50—PULLMAN APTS., $35. including daily maid and linens.
SUTHERLAND APT. HOTEL
DREXEL-BL. AT 47TH-ST.—BUS TO DOOR.

NORMAL ARMS APTS.
Beau. furn. In quiet, residential district. Refrig. Maid service, gas, and light free.
1-2 rooms available now.
6613 NORMAL-BOULEVARD.

7010 CREGIER-AV.
APARTMENT HOTEL.
Beautiful bedroom apts.; some with modernistic furniture. Complete hotel service. Nr. I. C., shops, schools. Rent $52.50 and up. SEE MANAGER OR CALL PLAZA 4569.

CROWDED FOR SPACE?
4 ROOMS, $52.50 TO $57.50.
Enjoy living in these roomy, attractive apts., completely furn.: front porch; light, gas included; excellent trans. 6231 Drexel.

Midway-Drexel Apartments.
Few choice dinette-bedroom units available for select clientele. Comp. serv. At Midway. Reas. rental. 6020 Drexel-av. Dor. 7080.

6731 JEFFERY.
2 rm. apt. Completely furnished. Hotel service. Free swimming pool. AT JACKSON PARK. FAIRFAX 4282.

OUTSTANDING VALUES.
1-2 rm. kitnts., furn. and dec. Maid serv. $35 up. Almyra Apts., 5111 University-av.
1375 E. 57TH—1 RM. KIT. APTS., FREE gas, lt. Rapid tran. Nr. C. U. $25 mo.
1-2-3 R.—INADOR; FUR.-UNFUR., $27.50 up; gas, elec. incl.; all trans. 3911 Ellis.
2-3 RM. LOVELY APTS—COMPL. FURN.: lease. $45-$50; adults 4815 Lake Park-av.
MOD. 2½ RM. APT.—ELEC. REFR., 2 BEDS. light, gas; reas. 7905 Luella-avenue.
6142 GREENWOOD—2-3 RMS., NEW. DEC., best trans.; $5.50-$7.50 wk. New mgmt.

SOUTHWEST.

6339 S. CAMPBELL-AV.—FURN. 1-2 ROOM kitnt, apartments, $6 up. Free gas, light
6415 S. TALMAN—4 RMS., 2 BEDRM., LT., gas, ref., 2 sizd, pchs., ful. furn. Pro. 6787.

NORTH.

2 AND 3 ROOM APTS.
EXCEPTIONAL VALUE
Everything new. Bleached wood furniture Near shops and express transp. Full service. Must be seen to be appreciated.
5051 KENMORE. ARD. 5857.

EXCLUSIVE—UNUSUAL
8 EXCEPTIONALLY WELL PLANNED ROOMS, INCLUDING PANELED LIBRARY AND WOODBURNING FIREPLACE OVERLOOKING LAKE AND PARK ON LAKE SHORE DRIVE. ELEVATOR BUILDING. OR 2 YEAR LEASE. GENTILES. $275 PER MONTH. BITTERSWEET 2345.

Commonwealth Ave. Apts.
¼ BLOCK FROM LINCOLN PARK. Smartly furn. 2 or 3 room apartments, designed for gracious living. 10 minutes to loop. 24 hour hotel service. 2322 COMMONWEALTH-AVENUE.

—BEAUTIFUL BEDROOM APARTMENTS—
Sleeping accom. for 4. Also apt. kitch. Twin or dbl. bed. Day, wk. or mo. Com. serv
Lincoln Pk. Arms Hotel
2728 PINE GROVE. MOHAWK 3102.

— UNUSUAL KITCHENETTE VALUE —
$32.50 PER MO.
Including maid and linen service. KENMORE MANSIONS APT. HOTEL. 4228 NORTH KENMORE-AV.

A Better Place to Live.
Completely furnished and newly decorated 2 room apartments, $32.50; telephone and maid service; gas, light, and linen furnished. SHEROSE APT. HOTEL. 4241 Kenmore.

A REAL BARGAIN
Now available one 3½ room apartment overlooking park and drive. Mod. rental. 3520 LAKE SHORE-DRIVE.

SUBLEASE TO OCT. 1ST — BEAUTIFUL bedrm. apt.; overlooking lake; ultra mod. kit.; switchboard service; $100 mo., incl. gas, elec.; gentiles; immediate occupancy; 1400 Lake Shore-dr., Whitehall 4180 Apt.16E

4530 MALDEN, $38.50-$40.
1 rm. kit. apts. new building; bath. shower; linens; phone-maid service; also weekly rates; 2 blocks west Wilson L station.

FULLERTON PLAZA APT. HOTEL—1 TO 4 large rms.; mod. apts.; elegant new furniture and dec.; complete hotel serv.; ideal local.; $50 up; large bedroom apt. only $75. 420 Fullerton-pkwy. Ph. Diversey 5610.

Pine Forest Apts., $40 Up.
Beau. 2 room apts., complete hotel service. Excellent trans. 3727 Pine Grove-av.

Millsfield Apts., $40 Up.
Beaut. 1 and 2½ rm. apts. Complete hotel service free. Excel. transp. 3933 Clarendon.

596 HAWTHORNE-PLACE.
Attractive 1 rm. Pullman kit.; everything furnished; elec. refrig.; $37.50 up. Buc.0147.

ROSELLE APTS., $40 MO.
Beau. furn. 1½ rooms, comp. serv., free ex. loc. Nr. L, surf. lines. 4876 MAGNOLIA.

Parkington Manor Apts.
Lge., lite 2 rm. apts., new, dec., furn. utensils. 1421 Farwell. $42.50 up. 1 blk. tr.

730 ALDINE [3300 N.]—3-4 ROOMS., attractively dec. and furn., priv. bath, porch. 2 bedrms.; free gas, light, refrig., linens. Near park. Good transportation. $11 up.

ALDGATE APTS.
6541 Kenmore: attrac. 1½-2½ r. kit. apts., comp. serv.; 1 blk. all tr., sch.; $37.50 up.

540 WELLINGTON (3000 N.)
Large 2 rm. dinette apts.; good closet space; full serv.; Ven. blinds; home atmos.; $45 up.

6751 SHERIDAN-RD.
1 rm. kit. apt.; free gas, elec. refr.; compl. furnished. See Mrs. Walsh on premises.

THE BERNISS, 1414 PRATT
1 rm., bedrm. kit. apts.; hotel rms.; compl. hotel serv.; exc. tran.; reas. Sheldrake 9105.

ALDINE APT. HOTEL,
641 ALDINE [3300 NORTH].
Mod. 1 rm. kits.; reas. weekly., mo. rates.

4 RM.—RECEPTION HALL, SUNPARLOR, 2 regular bedrms., modernized and refurnished; lease. 4310 CLARENDON, 52 Int.

SUNNY 4 RM. FRONT APT.—EX. INADOR, attractively furn., thoroly clean, quiet street; all transp. 4649 Malden. Sun. 7540.

— — — 931 W. FOSTER-AV. — — —
1-2-3 rm. apts. compl. furn., gas, light, refr. inc. Clean bldg., exc. loc., trans.; reas.

4500 MALDEN-ST.—1-2-3-4 ROOM APTS.; furn.; newly decorated; service; elec. refr.; modern; $35 and up. Longbeach 1079.

4613 DOVER-STREET—2 RM. MODERN apt., free elec. refrig., newly decorated. $32.50. Ravenswood 6158.

FERNDALE APT. HOTEL — 549 ALDINE [3300 North]—1½ rm. dinette apts., $37.50 up. Daily maid service and switchboard.

811 CORNELIA—3 RMS., 1ST APT., 2 INADORS, 2 dressing rooms, shower, excellent transp.; gas free: $45. Well. 6116.

N. CLARK, 2850—CRANDALL APTS.: 1-2 rm.; best trans.; reas. Sleeping rms., $2.50.

926 LAKESIDE-PL.—REMOD. 1-2-3-4 RM. suites; new. furn.; priv. bath; refr.; reas.

1712 ESTES—2 RMS., $45; 3 RM., $70; comp. furn. Tile bath. Gentiles. R. Pk. 6186.

3 RM. APT., INADOR BED, VERY CLEAN; $50; Berwyn L, bus. 1340 Foster. Sun. 5175.

4-5 MOD. RMS.—½ BLK. LAKE, L, BUS. Free gas, refrig. $56-$75. 1333 Touhy.

839 SUNNYSIDE—1-2 ROOMS, $32.50. PRIVATE bath. Gentiles. Good tr. Lon. 6343.

CORDOVA APTS., 1427 N. DEARBORN—2 and 3 rms., nicely furn.; refrig.

CAMBRIDGE APTS., 530 DIVERSEY-PKWY. 1-2-3 rm.; nr. Linc. Pk. Hol. serv., $40 up.

5559 MAGNOLIA—BEAU. FUR. BEDR., INADOR in lg. kit.-din.; blk. Br. Mawr L; $55 up.

840 MONTROSE—1-2 ROOM APTS.; GAS, elec., linen, Frig., incl. Gd. tran. $37.50 up.

BANKS-ST., 2 E. — UNUSUAL PANELED studio apt., onyx fireplace. Del. 9605. $75.

6 RMS.—3 BEDRMS., GLZ. PCH.; EXTRA lav., G.E. ref. 828 Eastwood. 1st. Rav.5312

1700 GREENLEAF—4 ROOM MOD. APT.; sun parlor; slp. pch.; free refrig. $55-$60.

BEAU. 3 ROOM FURN. APTS.; 1 BLOCK L. bus, lake; reasonable. 1358 Greenleaf.

FARWELL, 1662—2-3 R.: ROLLAWAY, G. E. refr. Fr. gas. Imm. poss. Gd. trans. Reas.

THE NAUTILUS—6165 WINTHROP; 1-2-3 rm. apts.; moderate rates. Best equipped.

1539 CORNELIA, COR. ROSWORTH—4 RM. mod. apt.; free refrig. $50. All trans.

3 RMS.—EXT. BED, G. E. REFRIG.; NR. L bus; reas. 5038 Winthrop.

4 R. 2 BEDR., LT. CLEAN, COMF. FUR.; refrig.; all tran. 2848 Seminary. 1100 W.

939 CUYLER [4040 N.]—2 RMS., BATT. shwr., inador. See to appreciate: $9-$10.

SUNNY 4-5 ROOM—$57.50-$67.50. PIANO. lim. poss. 1408 Rascher. 5432 N. Sun.7275

4 RMS.—BEAU. AND COMPL. FURN., NEW decorat. Very desir. Excel. loc. Buck. 9386.

3 WELL FURN. ROOMS—PRIVATE BATH. Frig.; near Cubs park. 3627 Wilton.

SUBLEASE 2 RM. APT.—NEW. DEC. completely furnished. $42.50. Ardmore 2107.

155 W. BURTON-PL., APT. 9—SUBLEASE mod. 3 rm. studio apt. Lin. 1839. Div. 0330.

SPACIOUS 2 ROOMS — HOTEL SERVICE. THE SHERIDAN SURF. 425 SURF-ST.

3 RM.—1ST. FRONT; PRIV BATH; GAS, lt. free; reas. 4059 Greenview. Buc. 7676.

1 TO 3 RM. MODERN APT.—HOTEL SERV. $35 up; good trans. 5722 Winthrop.

856 GEORGE—BEAU. FURN. 5 RM., NEW. dec. in white; Frig.; compl.; $65; all tran.

TO RENT—FURNISHED APARTMENTS. NORTH.

LAKELAND APT. HOTEL.
4541 SHERIDAN-RD., NR. WILSON-AV. Mod. 1-2 rm. kitchnt. apts. Smartly furn. Brand new G. E. refrig., daily maid serv. Real value, $40 up. Your inspection invited.

NORTHWEST.

HOWARD APTS., 1569 N. HOYNE—BEAUT. 1-2-3 rm. kit.; new. dec.; new refr.; free gas, elec., maid serv.; surf., L. Wk. or month.

3½ RMS., $42—FURN. OR UNFURN.; EXC. trans. 4647 Manor. 2d apt. Irv. 6638.

4-5 RMS.—SUN P. APTS. BEAU. FURN.; elec. refrg. Reas. ret. 4858 N. Kenneth.

5 AND 4 RMS., 1ST-2D FL.; NR. KIMBALL L, surf., bus. schl.; refrig. Key. 5006.

4764 N. VIRGINIA AT LAWRENCE—1½ rms.; mod.; refr., elec.; reas. Sun. 5356.

WEST.

1640 W. ADAMS.
1-2 rm. apts. Newly dec., compl. furn., free gas, light, refrig., maid serv. Seeley 8597.

— — OAK PARK CHATEAU HOTEL — —
1-2-3 rm. kit.; twin beds; switchbd. Gentiles. 330 N. Austin-bl. Vil. 8500-Aus. 8510.

3233½ WARREN-BLVD. — 2-3 ROOMS, furnished kitchenette apts.; reasonable. Agent on premises. Kedzie 1286.

LARCHMOOR APTS.—1½ RM. KITNTS.; free gas, elec., Frigid. Private phones. Rent $38 to $40 month. 149 N. Leclaire.

ROSANNE, 4024 WEST END-AV.—1½ RM. kit. apts.; ref.; maid, linen; all trans.; reas.

WELL FURN. 3 RM. COR. APT.—FRIGID., shwr.; bus, L, surf. 216 N. Laramie-av.

TO RENT—STORES.

Central.

STORE AND 7 RM. APT.—STM. HT.; REAS. rent. Inq. 1360 S. Halsted. Canal 4241.

North Side.

SEVERAL VERY DESIRABLE STORES available in the newly remodeled Dorset Hotel building southeast corner of Sheridan-rd. and Argyle; good for all lines of business; excellent location; very reasonable. SEE MR. EPSTEIN IN HOTEL.

1224½ BRYN MAWR. AT INTERSECTION Broadway, Ridge—Large store. $42.50. H. W. CROXTON & CO., 4723 Broadway.

4405 N. CLARK-ST.—MODERN, HEATED store. 90 ft. deep; $60 per mo. Ran. 8477.

Northwest Side.

STORE—20X120, GOOD BUSINESS LOCATION; reasonable rent. 3252 W. North-av.

STORE—GOOD FOR PRINT SHOP; SHOWcases $5 up. 1908 W. North. Bru. 4900.

West Side.

1956 S. CHRISTIANA — STEAM HEATED store and flat. Lawndale 0080.

Miscellaneous.

— — — ARE YOU LOOKING FOR — — —
a good retail location for a new business or expansion of your present?
We have such locations throughout Chicago and suburbs.
THE ESTATE OF MARSHALL FIELD,
HENRY F. DARRE, AGENT.
135 S. La Salle-street. State 0675.

TO RENT—OFFICES AND SHOPS.

Central.

30 E. ADAMS BLDG.
IN. W. corner Adams and Wabash.j Units of 350 sq. ft. to entire floors of 12,000 sq. ft. for shops, offices, display rooms. Will build to order.
ALDIS & COMPANY,
Office of bldg. Room 812 or Harrison 0260.

TERMINALS BLDG.
537 S. DEARBORN.
Strictly private, newly furnished or unfurn. offices. Secretarial, phone service available. Apply Mr. Holeman, R. 507, Harrison 0244.

32 N. STATE—S. W. COR. WASHINGTON. Fireproof bldg., one floor; also attractive offices; north light; night service; center loop; single room, furnished, $20; with recept. room, $35 up; beautiful desk space. Phone, Steno. SWIGART & CO., Room 601.

ATTRACTIVE OFFICES — LOW RENTAL.
PELOUZE BUILDING
230 E. Ohio-st., just off Mich.-av. Free parking. Apply Room 606. Whitehall 1945.

THE MONADNOCK.
LARGE OR SMALL OFFICES.
SOME WITH SECRETARIAL SERVICE.
ALDIS & CO. 53 W. JACKSON-BL.

FURNISHED PRIVATE OFFICES, $20; RECEPTION ROOM PHONE AVAILABLE. DESK ROOM. MAIL BLDG. WELL LOCATED. 82 W. WASHINGTON-ST. ROOM 420.

OFFICE, STUDIO, OR DISPLAY SPACE — P. O. in bldg.; low rent. EDWIN J. BOWES Jr. & Co., 154 E. Erie-st. Whitehall 6026.

— FURNISHED PRIVATE OFFICE, $30 — Reception room, desk room, $10. 155 N. CLARK-ST. ROOM 905.

$1 MO. UP—MAIL-PHONE SERVICE. DESK space. Reliable. 203 S. Dearborn. Rm. 902.

WESTMINSTER BLDG., 110 S. DEARBORN. Desirable daylight offices. CENTRAL 5753.

WILL GIVE DESK IN EXCHANGE FOR answer. telenh. Address S F 158, Tribune.

333 N. MICHIGAN—MAIL-PHONE SERVICE. Telephone Secretarial Service, Inc.

Outlying.

NEWLY REMOD. DOCTORS'-DENTISTS' OFfices—Avail. Mar. 1. ¼ blk. 3 way trans. cor. N. E. cor. Lawrence-Claremont. Lon. 0135.

BEAU. DOCTOR'S OR CHIROPRACTOR'S office for rent; S. W. cor. Devon-Washtenaw. Jacobs & Jacobs, Inc., Briar. 3509.

INDUSTRIAL PROPERTY.

TO RENT—20,000 SQ. FT. GROUND FLOOR. Sprinkled. Switch track. Immediate possession. Inquire Bienefeld. 1525 W. 35th-street. Lafayette 8400.

18TH PL.—BOUL. CORNER; 10,000 SQ. FT.; heat, fireproof; unlimited load; truck body level. HART & WHETSTON. State 8270.

POLK-ST., 310—MOST DESIRABLE WAREhouse space; office facil.; 1,000 to 30,000 sq. ft.; switch track, tunnel, etc. Wab. 6852.

WANT TO LEASE OR BUY — GARAGE type bldg.; high pressure boiler; 7,000-10,000 sq. ft. West Side. Cicero 3600.

— — FACTORIES AND WAREHOUSES — —
CHITTICK, INC. SUPERIOR 5427.

TO RENT—30,000 SQ. FT., 4 STY. SPRK. bldg.; lt., ideal space; will div. Div. 7356.

TO RENT—GAR. NORTH, 2D FL., 70X80, indust. use, etc. Address S D 393, Tribune.

RENT 6,500 FT. HEATED, LIGHT FL.; Mod. offices, elev. 2944 W. Lake-st.

1 STY. BLDGS.—5,000 TO 40,000 SQ. FT. For sale or rent: reas. Sun. 4761.

1 FLOOR—FINE 3 WAY LITE; 10 M. FT. Big elev., spkd. 125 lb. Cent. loc. Sta. 7195.

155X125 STOR. FACTORY, FULLERTON-Crawford. $20,000 for $83,000. Bel. 3733.

OFFICE FURNITURE AND DEVICES.

MOVING FROM OLD TO NEW QUARTERS. Barg. in all kinds of office furn. of every description. Spitzers, 167 W. Lake-street.

WANTED FOR OFFICE—DESKS, FILES, chairs, safe, adding machines. Cap. 3487.

100 FLAT TYPE DESKS. PRICED DOWN. Kendricks, 218 W. Jackson. Central 4325.

50 USED DESKS, SAFE CABINETS, FILES. Kardex, Railing. 172 W. Monroe, store.

40 DESKS, 80 CHAIRS, STEEL FILES, bkcs., etc. Partitions, safes. 2849 N. Clark.

LOCKERS, STEEL SHELV., FILES, DESKS, chairs Central. 20 W. Hubbard. Del. 8495.

MACHINERY AND EQUIPMENT.

LOW AND HIGH PRESSURE UNIT HTRS. A. C. and D. C. motors and Gen. bought, sold, rented, repaired, exchgd. Mon. 7410. ARTHUR WAGNER CO., 701 W. Washington.

WANTED — SECOND HAND AUTOMATIC riveting machines, other mchy. for making leather goods. Address H 329. Tribune.

2 2,000 GAL OIL TANKS, SLIGHTLY USED cbp. 601 Cottage Grove. Dor. 7201.

WANTED 1 USED TIN PLATE STACKER motor or hand power. Lincoln 4262.

BARTER AND EXCHANGE.

GLEN OAK CEMETERY LOT, PERP. CARE. $300 val.; sac., what have you? Address S J 581, Tribune.

WILL DO PAINTING OR PAPERHANGING for $ or used car. Lawndale 7219.

BEAU. HALL CLOCK, 6½ FT. CHIMES. Ivory, antique jewelry. Box 1 Granville, Ill.

BOATS, YACHTS, ETC.

WANTED—RIVER BOAT, CAPABLE OF navigating Mississippi—with cabin, powered. 30 to 40 ft. Address S 178, Tribune.

USED 17 FT. CENTURY RUNABT. DEM. $950. Maybelle. 5901 Madison. Col. 6626.

SEWING MACHINES.

CASH PAID FOR USED SEWING MAchines: any make. Call Kedzie 1300.

NEED CASH—SINGER, $40; WHITE, $25; port., cons., and others. 3826 Lincoln.

HORSES, HARNESS, AND WAGONS.

JUST ARRIVED! U. S. GOVT. HARNESSES, excel. cond. $12.50 sin. set; McClellen saddles, $3.50; bridles, etc. Chicago Surplus Materials. 2201 N. Loomis. Canal 2453.

CLUB AND ASS'N MEMBERSHIPS.

WANTED — MEMBERSHIP IN BEVERLY Golf club; price must be reasonable. Address S H 442, Tribune.

INSTRUCTION.

FRENCH LESSONS BY NATIVE, PRIVATE or class. Belmont 9551, r. Pierre.

MUSICAL AND DRAMATIC.

CASTING 2 NEW PROGRAMS IMMED. Auditions. Gordoni and Les. Calumet; 6700.

REAL ESTATE APARTMENT BLDGS.

South Side.

2 APT. BRICK—NEAR 80TH-VERNON. 5-5 rms., bayed bedrooms, G. E. refrig., steam heat. A real buy at $8,500. $2,500 cash, bal. $76.74 month includes taxes, int., principal and insurance. Radcliffe 7300. DONALD F. MOORE, 7748 S. ASHLAND.

— — 6756-6758 WENTWORTH-AV. — —
Cor. brick bldg., 2 stores, 11 apts. Also 2 apt. frame; 2 car gar., stm. ht. Rent over $5,000 yrly. Selling to close estate. $18,500. V. A. Lay, 7020 Perry-av. Abe. 2872.

3½ TIMES RENTAL
Colored. Beau. corner 12 apt. opposite Washington Pk. All 6s. Clear; $8,500 cash, balance 7 years. Scherer, Drexel 1800.

— — NEW OCTAGON 2 APT. BLDG. — —
5-5 rms., slp. pchs.; stm. ht.; stoker; elec. refrig.; gas ranges; 2 c. gar.; on 30 ft. lot. Good loc. Bargain on E Z terms. Vin. 8000.

AGED COUPLE MUST DISPOSE OF 2 FL. nr. 78th-Paulina; h. w. ht.; 2 car gar.; only $8,000; terms. Address S A 65, Tribune.

2 STORY FRAME—5-6 RMS., FURNACE heat, 2 car gar.; nr. schls., churches, 60th and Justine; $3,900 or trade. Stew. 3602.

5 RM. BRK. BUNG.—OCTAGON FRT.; LIKE new; nr. Ashland; $4,250. Rad. 4150.

A REAL BARG.; MOD. 6 APT.; GARAGES. 6042-44 Vernon. Saunders. Dorch. 5240.

2 FLAT FRAME, $4,100. 71ST-HALSTED. 5-5 rms., $1,500 down. Hemlock 7900.

North Side.

"MAYBE I'M WRONG" — I CLAIM I'VE offered the best brk. 2 flat for $6,500 with $1,000 down for the past 10 days. No one bought it. Seems strange! 6-6 rms., stm. ht., 2 bike. to L, A1 cond. MR. ALBERT, 1139 Lawrence. Longbeach 4104.

NEAR NORTH SIDE CORNER, 60 apartments, 2s, 3s and 4s; stoker; Electrolux refrig.; income over $36,000. Price $150,000. Take smaller in trade. KIMBALL. LONGBEACH 1855.

$950 Cash Down
buys modern high class 2 flat; white woodwork; 2 car garage. Inc. $110 mo. Terms. ARTHUR KRUGGEL & CO. Longbeach 5531.

OWNER WILL SELL LESS THAN 3 TIMES income, 27 apts., 2½-3 rm.; excel. cond.; nr. L, surf., bus; pr. $30,000; terms. CARLSON-NORMAN, INC., 1773 WILSON.

— — — EDGEWATER COR. 12 APT. — — —
4-5 rm. apts.; fine condition. Income $6,100. Price $27,000. Walter T. Larson, 5157 N. Clark, at Foster.

— — — NEAR LOYOLA EL — — —
Modern octagon 2 apt. bldg. 6 lge. rms., 4 bedrm. efficiency; 2 baths; brk. gar.; priced for quick sale. Mr. McHugh, Shel. 8300.

WE SPECIALIZE IN FORECLOSURE bargains; all sizes of prop.; easy terms. John J. Kern, Inc., 1520 Devon. She. 8600.

— — OCTAGON 2 APT.—$9,500; 2-5S — Encl. sin. porches, b'fast nooks, G. E. refr., 2 car gar. Mr. Judd, Rogers Park 8130.

5214 WAYNE-AV.—2 APT. BRICK, 6 RMS. each, lot 33x125; 3 car garage, hot water heat. Gd. cond. Goranson. State 5850.

BEST 6 FLAT BUY IN W. ROGERS PK. 6 lge. rooms, 2 baths, wide lot, 4 c. gar. New refrigerators. Excell. tms. Bri. 4000.

GOOD BUY—LEAVING TOWN. NEW 2 APT. Lg. 6-6 rms.; tile baths, h. w. ht., oil burner; 2 car gar. Priced right. Rog. 8823.

MODERN 2 APT.—5-5: 2 CAR GAR.; OIL ht.; excell. condition; near Indian Boundary Pk.; only $9,500; terms. Briar. 3508.

$650 CASH REQ. 2 FL. BRK., STM. H., NR. "L." Pr. $6,500. Dirks, 1166 Diversey.

REAL SNAP—ARCADIA TER. MOD. 2 APT. 6-6, h. w. ht. Don't fail to see. Lon. 0001.

MOD. 2 FLAT—BRK. ENCL. PCHES.; GAR. Pr., $4,500, tms. Dette, 1923 Irving Park.

6 FLAT—E. SPAULDING; 6's 6's SUN P.; EX. cond.; rt. $3,600; pr. $17,750. Lon. 5332.

TWO APT.—NR. LAKE VIEW HIGH. H. W. ht. stoker. Pr. $6,250. Ran. 0960.

Northwest Side.

BRICK 4 FLAT, $11,500.
4-FIVE ROOM APARTMENTS.
CHOICE NORTH AUSTIN LOCATION.
$1,500 CASH, $80 MONTH.
Including interest at 5% till paid.
KEENEY. 5612 North-av. Merrimac 4300.
Open evenings till 9—All Day Sunday.

6 APTS.—STEAM HEAT. RENTS $1,680. Sacrifice price $8,500; $2,000 required. J. FIRST STATE MORTGAGE CO., 4752 Fullerton. Spaulding 1500.

1HANDYMAN'S BARG.—5 RM. FRM., LGE. bsmt., stove ht.; lot 50x125; nr. N. Laramie; $700 cash, bal. $25 mo.; full pr. $2,650. Builders Realty. 3555 Irving Pk. Irv. 6711.

2 FLAT BRICK—5-5: GLAZED PCHS.; 12 yrs.; 2 car gar. Lawrence-Elston section. $6,350. E Z terms. AVenue 2200.

9 YRS. OLD. 6 APTS.—3 CAR BRICK GAR. Income $4,140 year. $14,500; $2,600 cash. INQUIRE 4027 N. CRAWORD.

2 FLAT—BRICK, 6 AND 6; 2 HEATING plants; garage; price $6,500; cash $1,800. GREGOR. 4200 Lawrence. Pal. 1461.

4711 N. TROY—2 6-RM. APTS.; BLDG. IN excellent condition. Cons. $6,750. Shanklin & Co., 111 W. Washington. Fra. 5094.

2 FLAT BRK.—5 FURN.; STOVES; 30 FT. on St. Louis nr. Grand. $4,700. Rad. 4150.

2 FLAT BRK.—5-5, H. W. HT. 12 YRS. OLD. $6,000. Senn. 5044 Montrose. Pen. 7670.

REAL ESTATE—BUSINESS PROPERTY.

South Side.

12½% NET RETURNS ON 54 THOUSAND invest. Busy corner gas stat., leased, need cash for other business. Gro. 0300.

North Side.

MODERN STORE FRONTS—TILE FLRS. ON important cor. Rental $11,120. Pr. $50,000. H. W. Croxton & Co. Longbeach 6622.

REAL ESTATE—HOUSES.

South Side.

See Your Own Broker
on HOLC Terms.
5477 RIDGEWOOD-COURT.
6 room house; furn. heat; comp. record.; very attract.; $420 cash, bal. monthly, $34.
8036 OGLESBY-AV.
6 room bung. and gar.; completely record.; ready to occupy; good buy; $780 cash, bal. monthly $56.

YOU SHOULD INQUIRE
into the merits, the price, and the terms of 8149 Harvard; good 5 room brick bungalow, furnace heat, garage. Price $5,000; cash $700, balance $34.40 per month. John McCarthy, 1405 W. 63d-st. Rep. 5000.

OPEN TODAY,
1 to 5. Brand new brick bungalow. Will duplicate anywhere in Chicago or suburbs. 5 rooms, full basement. Need $400 cash. 10041 Calumet-avenue. Vincennes 6920.

8235 ST. LAWRENCE—7 RMS., H. W. HT. N. E. cor. 82d-Rhodes. 8 rms., tile baths. These gorgeous homes have every modern convenience. Priced less than ½ current value. Phone Vinc. 8000 for terms and inspection.

$49.50 per Month, F. H. A.
Buys 8430 S. Prairie-avenue, new 6 room de luxe brick bung., under construction. See today. Peters, 7923 South Park. Rad. 6800.

5 ROOM BRICK BUNG.—INSULATED, 2 car garage; near 91st. R. l. sta. and both schools. Price $5,750. Cedarcrest 5173.

$195 DOWN, LOT OR CAR, PR. $3,850. You will own new beaut. arch. brk. bung. model. Key. 3558 Archer. Open Sunday.

LUELLA, NR. I. C.—7 RM. RES. 3 GAR., tile bath, h. w. stoker, $11,500. Stew. 3601

5 ROOM BRICK BUNGALOW — NEAR Brainerd R. I. sta., $5,500. Beverly 7275.

NEW 5 RM. BRICK BUNG., 3 BLKS. R. I., $6,125, includes financing. Ced. 1602.

Southwest Side.

Eight Lovely Rooms.
Just the place for a large family. Sturdy, well kept 2 flat brk. residence; h. w. ht.; 30 ft. lot; 2 car gar. Priced at $5,500. Less than half its real value. Nr. 58th-Artesian. For appt. to see pb. Hem.4300 F. H. HALVORSEN CO., 3145 W. 63D-ST.

NR. 55TH-KEDZIE—ON 30 FT. LOT. WELL built, 6 rm. bungalow. Wentworth 0668.

North Side.

SPECIAL
One of the best buys offered either as a residence or for remodeling into apts. 10 rms., 3 baths, 30 ft. lot. Large yard. Nr. North Side. MR. CAMERON. SUP. 1855.

SEE OUR NEW LIST OF FORECLOSURE bargains. Large selection. Easy terms. John J. Kern, 1520 Devon. Sheldrake 8600.

—JUST FINISHED—OPEN 2-5 DAILY— English residence, 2545 Jarvis. Bri. 4000.

Northwest Side.

— — BUY HOLC PROPERTIES — —
BEST VALUES, TERMS AND LOCATIONS. 5 room bungalow, 2 car garage, convenient to Central and Irving; $495 cash, $35 per month; 15 year HOLC plan.
SEE US OR YOUR OWN BROKER.
S. O. Stone & Co., 4503 Milwaukee. Pen. 3900

SNAP.
$2,100 full price. 5 rm. bung., built-in tub, 30 ft. lot. Close to cars, sch. $600 down. Kane, 5947 Milwaukee-avenue.

VISIT OUR DEVELOPMENT ON RUTHERford-Normandy, just N. of Belmont; see for yourself why these new homes dominate the market as to design, features, price. A. J. Schorsch & Co. 6059 Irving Park-rd.

VERY FINE 6 RM. FRAME BUNGALOW—12 years old; hot water heat; parlor 14x22; other rooms large and light; lot 37x125; garage, side drive; $750 cash required. Builders Realty, 3555 Irving Pk. Irv. 6711.

GALEWOOD SECT. 5 RM. BRK. BUNG.—Octagon frt., arch doorways, enc. porch, 2 car garage; lot 33x125. Price $6,000; tms. CROWE, 6110 W. North-av. Merr. 8877.

3617 NEVA-AV.—OCTAGON FRT. BRK. bung.; 5 lge. rms., slpg. pch., h. w. ht., 2 car brk. gar., paved street and alley; $5,500. Terms. To inspect phone Ard. 1168.

PORT. PK.—LGE. COR. 6 RM. BRK. BUNG., gar. Pr. $5,950, tr.; $5 ft. $3,450. Pal. 7201

OCTAGON FRONT BRK. BUNG.—H. W. HT., 22 ft. liv. rm. $5,250. Pensacola 2800.

WIDOW'S ADORABLE HOME—$500 DOWN, $40 monthly. Address E P 284, Tribune.

$430 CASH BUYS 5 RM. BUNG., H. W. HT. E Z terms. Acme, 4126 Milwaukee-av.

Test Your Facts

Here are the correct answers to the "Tests Your Facts" questions on today's editorial page:

1. [b] McLean, 1,191 square miles.
2. [b] 150 parts.
3. [b] An offense against social convention [literally, a false step].
4. [a] "Thou canst not then be false to any man." [Shakespeare, Hamlet, Act 1, Scene 3.]

REAL ESTATE—HOUSES.

Northwest Side.

2 BRICK COTTAGES—FRONT, 5 ROOMS; furnace heat. Rear, 4 rms.; stove heat; nr Humboldt park. $3,250 cash. Mul. 2316.

West Side.

5 R. BRK. COTTAGE, PERF. COND. CLOSE to Sears-R'b'k. $340 dn., bal. $24 mo. HOLC. Berkson, Inc., 3708 Roosevelt. Red. 1687.

REAL ESTATE—VACANT.

South Side.

8340-48 BENNETT-AV. 100X125...$3,750
R. M. O'BRIEN & CO.
111 W. Washington-st. Rand. 3062.

45 FT.—101ST-EBERHART. 1. U., BUS AND surface. $850. Vincennes 0021.

Southwest Side.

ATTENTION BUILDERS
2 lots on 109th-Spaulding; all improvements in and paid; full price $395 each. CANZONA, 2532 W. 63d-st. Hem. 8300.

— LOTS ON 87TH-STREET, $107 EACH — Stone road; elec., taxes paid. No assess. Free policy. Terms $1 down $1 a week. FRANK DE LUGACH. 2339 W. 95TH-ST.

10 LOTS—300X126; BUILD NOW; SACR. $1,500; tax pd. Address H 324, Tribune.

Northwest Side.

WOODED LOTS—WILDWOOD, EDGBRK., 30 x152, $750; 60x152, $1,600. Clear. C. H. Cress Co., 201 N. Wells. Sta. 4640.

REAL ESTATE—SUBURBAN—SOUTH.

Beverly Hills—20 minutes to loop.
A PROPOSITION!
I will give a 50% discount on my actual cash investment of $25,000 for immed. sale of this carefully planned 7 rm. brick home; 2½ baths; insulation; 2 car gar.; 100 ft. lot prettily landscaped; near schl., L. C.; terms; quick action neces. 148 J Homewood or Address S D 96, Tribune.

5 R. BR. BUNG. NR. BRAINERD R. I. STA., $1,000 cash, bal. as rt.; $5,250. Bev. 4850

Homewood—32 minutes to loop.
2½ ACRES, BLACK SOIL, NEAR HOMEwood; hard road, elec., $75 cash, $10 month. Will loan money for bldg. ADDRESS F E 90, TRIBUNE.

General—Suburban South.
HANDY MAN'S CHANCE.
New 4 rms. and bathrm. All inside studs in and ready for plaster or sheetrock. Outside completely finished, painted 2 coats. Good well, elec., stone road, land 100x133 ft. $200 cash, balance $17.50 per month. Price $1,725. ADDRESS F C 308, TRIBUNE.

WORKING MAN'S FARM—INTERSECTION: 2 stone roads, with ideal temporary home combination garage cottage; all new; outside painted 2 coats; electric., adjoins large country club; nr. Cicero-av., convenient to Chicago. Price $875; $125 cash; $12 mo. Address F B 287, Tribune.

OWNER SAID TAKE OUGHT ONLY $400 DOWN on this lovely 7 rm. frame cottage; A-1 condition; furn. ht.; 2 car gar.; side drive; 60x125 lot; walk to I. C. sta. Full price $3,950, bal. rent. Address P M 99, Tribune.

READY TO MOVE INTO.
New 6 room and garage. $300.00 down $40 per mo. Address H N 192, Tribune.

4 RMS. ON ¼ ACRE—IDEAL FOR CHICKEN farm; just outside city limits; will sell at a bargain on terms. Sherman, 6211 S. Troy-street. Republic 4703.

REAL ESTATE—SUBURBAN—S. W.

Oak Lawn—36 minutes to loop.
4 ROOM HOME—LARGE LOT, WEST OF Oak Lawn; well, elec. light, bath, toilet, etc. $200 down, $25 month. Trembly, 6551 S. Oakley. Hemlock 2159.

General—Suburban S. W.
A REAL BARGAIN.
READY FOR OCCUPANCY.
Modern 5 rm. Rural English home, brick and stone constr., automatic oil heat, full insulation, auto. hot w., beautifully equipped kitchen, garage attached. On 125x175 corner, in new home community; nice neighbors; good school. Price $7,700 on regular F. H. A. approved terms. Less than rent. See this in
PALOS HEIGHTS,
HAR

USED AUTOMOBILES FOR SALE.

STUDEBAKER

THE SHREWD BUYER Will Make His Purchase NOW WHILE PRICES ARE STILL LOW and SELECTION IS STILL LARGE

STUDEBAKER OFFERS Chicago's Lowest Prices for Good Merchandise AND A STOCK OF MORE THAN 250 CARS TO CHOOSE FROM

With every single one sold on 5 days' driving trial, under terms of the famous Studebaker Used Car Pledge.

INVESTIGATE THESE VALUES TODAY!

'31 STUDEBAKER VICTORIA ....$ 45
'31 PONTIAC SEDAN 45
'31 DODGE SEDAN 45
'31 OAKLAND SEDAN 50
'32 TERRAPLANE SEDAN 60
'32 STUDEBAKER SEDAN 110
'32 PIERCE-ARROW 12 CLUB SEDAN. 115
'32 STUDEBAKER-ROCKNE SEDAN .. 145
'34 FORD SEDAN 145
'34 STUDEBAKER SEDAN 195
'33 DE SOTO SEDAN 195
'35 AUBURN 6 SEDAN 275
'35 GRAHAM SEDAN; BEAUTY...... 295
'35 DE SOTO SEDAN, DE LUXE..... 325
'36 STUDEBAKER SEDAN 395
'36 PONTIAC 6 SEDAN 425
'37 HUDSON SEDAN 445
'37 CHRYSLER 8 IMPERIAL SEDAN. 495
'37 STUDEBAKER SEDAN 495
'38 NASH COUPE 525
'37 DE SOTO SEDAN 545
'37 BUICK CENTURY SEDAN 695
'38 PONTIAC 8 SEDAN 775

Studebaker Handle All Their Own Finance Deals.

—no outside finance company—no embarrassing questions from strangers—'tis a secret between you and Studebaker. That fact also allows us to offer you a fairer rate on time payment deals, with payments fitting within your budget.

STUDEBAKER USED CAR DEPT. STORE 26th-st. & Michigan-av. CAL. 6492. Open eves. till 9:30

BUICK 1938, $745 4 door, 5 passenger, series 40 de luxe touring sedan, rad., heater, dual eqpd.

BUICK 1937, $545 De luxe business coupe, series 40, heater, electric clock, dual equipment. Also 1937 4 door 5 pass. de luxe touring sedan. Built-in trunk, heater, clock, dual equip.; sac.. $595.

BUICK 1936, $475 4 dr., series 40, 5 pass. deluxe touring sedan, built-in trunk, side mts., heater, dual equipment, clock, etc. Sacrifice for only........$475 Your car down, bal. 2 yrs. Always open.
3939 Washington-blvd.

BUICK 1938, $695 Touring sedan, 5 pass., small model; built-in trunk, radio, heater, defrosters, clock, etc. Perfect condition. Sacrifice for only $695.

BUICK '37, $535 De luxe sml. 40 series coupe; RADIO, HEATER, el. clock, etc. Also 1937 Model "41" 4 DOOR sml. series sed.; radio, heater, defrost., white wall tires, whipcord uphol., etc. Sac. Your car down, bal. 2 years. 7 day trial. 75 OTHER BARGAINS—ALL MAKES.
850 JACKSON-BL.

Buick '38 Special Sed., $795. 4 door, model 41, steering column gear shift, automatic transmission, radio, heater, defroster; special paint. Real buy. Chevrolet, 24th-Michigan.

BUICK '37-41 SED., $595 4 door special; trunk, radio, heater, defroster. Chevrolet, 24th-Michigan.

BUICK—1937 SPECIAL TOURING SEDAN; radio, heater, trunk. Must sell. Private: $545; terms. Hyde Park 9232.

BUICK—'37 SPEC. SED.; RADIO, HTR., clock, built-in trunk; renewed..........$595 LOGAN SQUARE BUICK. 2468 Milwaukee.

BUICK—'37 5 PASS. SED., RAD., HTR. $495 6201 S. WESTERN. Hem. 1620.

BUICK—'35-40 2 DR. TR. SED.; EXC. COND. $300; tms. Zupnik. 1143 N. Washtenaw. eves.

BUICK—'38-41 SEDAN; TRUNK AND HTR.; like new; $675. 5444 Broadway.

BUICK—1931 SMALL 4 DR. SEDAN; SELL for storage. $50. 4730 N. Clark.

CAD. '35 7 PASS., $445 4 dr. sedan finished in original black. Completely equipped, can't be told from new. Terms. Trade. Open to 10 p. m. 2317 S. MICHIGAN

CADILLAC—1936 4 DR. SEDAN. MODEL 60. built-in trunk, radio, heater, whitewall tires. Need ready cash. Must sell. Leaving town. $575. Will take small car as down payment. Terms can be arranged. Car will be shown by owner after 7 p. m. at 4554 N. Drake-av. Call Independence 2101.

— — CADILLAC—CUSTOM SEDAN — — $580. REAL '36—TRUNK, HEATER, ETC. F-E-L-Z. 1132 DIVERSEY-BOUL.

CADILLAC — '36 MODEL "60," OPERA seat, coupe. Low mileage, radio, htr., $550. James Levy Buick. 2257 S. Michigan.

CHEV.—'36 DE LUXE 2 DR. SEDAN; KNEE action; turret top; hyd. brakes; beau. orig. jet black finish; spotless interior; equipt. with exc. tires; best mech. cond.; priced for clearance, $320; inspect our stock of over 80 other Chevs.; more than 125 other makes at like reductions. Low finance rates. CLARK-MAPLE CHEV., 1038 N. CLARK.

CHEV. '38 DE L. SED., $545. 5 pass., knee action, built-in radio, heater, defroster; mohair upholstery; special paint. Cost $1,000 new. Chevrolet, 24th-Michigan.

—CHEVROLET—1937 MASTER DE LUXE— RADIO. HEATER. TRUNK. 5 PASS. TOUR. SEDAN. BLACK. CLEAN CAR. $395 F-E-L-Z. 1132 DIVERSEY-BOUL.

CHEV. '36 SEDAN, $295. Master trunk, hydraulic brakes, turret top, mohair upholstery. $25 down. Chevrolet, 24th-Michigan.

CHEV.—1938 DE LUXE TOWN SEDAN; knee action; spotless mohair uphl.; trunk, dual equip. Special at $495. Also Chev. 1937 de luxe town sedan..........$425 RUBY CHEVROLET, INC. 7158 STONY ISLAND. DOR. 2306

CHEVROLET—DE LUXE COUPE, 1937, with white side wall tires, radio, heater, rumble seat, safety steering wheel, etc. An economical, attractive car, in wonderful condition. $375. STUDEBAKER BRANCH, 4653 WASHINGTON.

CHEV., 1936 MASTER. 4 dr. sedan. $85 down. $19.90 month. KROLL Dodge-Plym.. 1414 W. 63D.

CHEV.—1935 DE LUXE TOUR. SEDAN; radio, heater. Only $285. Your car or $45 down, balance $18 per month. See it today. MID-CITY CHEV. 1147 JACKSON-BL.

CHEV.—'38 MASTER DE LUXE TOURING sed. Spot lite, htr., defroster, fender lamps, pass for new. Cost $1,045, now $650. Guar. James Levy Buick. 2257 S. Michigan.

CHEV.—'34 MASTER 5 P. SEDAN. A CLEAN car; good tires, heater. Special.......$185 DODGE DEALER. 5719 BROADWAY.

CHEV.—'33 5 P. TOWN SEDAN ... $165 Built-in trunk, heater. See manager. CHRYSLER DLR.. 6969 Fullerton [Grand]

CHEV.—'34 DE L. MASTER 4 DR. TRK. sed. Your car or $25 down, bal. $12 mo. MID-CITY CHEV. 1147 JACKSON-BL.

CHEV.—'38 DE L. 2 DR.. TRUNK, KNEE act.; like new; terms; priv. sac. Cen. 7464

CHEV.—'37 4 DR. SEDAN; MECH O K; full pr. $265; terms. Gar.. 1634 S. Pulaski

CHEV.—'37 MAS. DE L. SED.; HTR., RAD. Lk. new. Sac. 3943 N. Claremont. Irv. 9090.

CHEV.—'33 DE LUX 4 DR. SIDE MOUNTS htr.; used little.; priv. Lake V. 7560.

CHEV.—'37 SED.; EXC. MO.; NEEDS PAINT. $60 for equity, bal. due $200. Nev. 8488.

USED AUTOMOBILES FOR SALE.

CHRYSLER DIRECT FACTORY DEALER Must Make Room for New Cars.

'38 Buick sed., mod. 41..$745 Small 8 cyl. 4 door with trunk.
'37 Buick opera coupe...$545 Model 46; a real buy.
'38 Chrysler 8 sedan......$795 Imperial model with overdrive.
'38 Chrysler 6 sedan......$695 Royal 4 door with trunk.
'37 Chrysler 6 sedan......$445 Royal 6 cyl. 4 door with trunk.
'36 Chrysler Airflow sd.$575 A real buy. See it today.
'37 Cord sedan ....$795 Supercharged with trunk.
'38 Dodge 4 dr. sed.......$645 5 pass. touring with trunk.
'38 Graham 6 sedan......$695 4 door trunk supercharger.
'38 La Salle sedan ....$895 4 door trunk with radio.
'38 Olds. "8" sedan.......$745 8 cyl. 4 door. Fully equipped.
37 Olds. "6" sedan ....$495 4 door 6 cyl. with trunk.
36 Olds. "6" sedan.......$395 5 pass. touring with trunk.
'38 Packard conv. cpe....$795 6 cyl., 5 passenger.
'36 Packard conv. cpe....$495 Model 120, 8 cyl., very classy.
'37 Plymouth sedan.......$445 4 door with built-in trunk.

Open today, 8 a.m. to 10 p.m. Your Car or 20% Down Approved Finance Rates.

CHRYSLER Dealer on Michigan. 2230 MICHIGAN Open eves. Victory 7200.

NO DOWN PAYM'T If you have a job. Free license. No finance charges; sm int. only. Terms to suit. Cash. Trade. 125 cars. '31s to '38s. Most every make. Priced $65 to $750. Sedans, coupes, convt. Some repos. and recond. Will be Sold for Bal. of Mortgage. 2209 S. MICHIGAN-AV. OP. EV. AND SUN. DAVIES FINANCE CORP.

CHEV.—'32 MASTER COACH, EXCELLENT cond. $135. $5 down. 6640 S. Western.

CHRYSLER—'35 DE LUXE 6 CYL. COUPE; radio and many other extras. A beauty at $295. Your car or $35 down, bal. $19 mo. MID-CITY CHEV. 1147 JACKSON-BL.

CHRYSLER — MUST SACRIFICE; NEED cash; imperial, 1937, radio, heater, overdrive, clock, 6 ply tires. Best offer accepted. 1605 Madison, Shoe Store.

CORD — '36 SEDAN; RADIO, HEATER; beautiful finish. A real value.........$495 POLLACK DE SOTO-PLYMOUTH DLR.. 3520 ARCHER.

CORDS—ALL MODELS AND TYPES — Joseph Neidlinger, Inc. Michigan at 25th.

— — CORDS—3 TO CHOOSE FROM — — Braud Motors. 6647 S. Western. Pro. 9500.

DE SOTO '38, $645 DE LUXE 4 DOOR 5 pass. touring sedan. Built-in trunk, radio, heater, blast horns, etc. Like brand new. Sacrifice for $645. Your car down, bal. 2 years. 7 day trial. 75 OTHER BARGAINS—ALL MAKES. 850 JACKSON-BL.

DE SOTO '38, $595 6 cyl. 4 dr. 5 pass. de luxe touring sedan. Blt.-in trunk, dual equipment. Looks runs like day it left factory. Your car down, bal. 2 yrs. Always open. 3939 Washington-bl.

DE SOTO—1937 DE LUXE TRUNK SEDAN; new appearance; had best care; thousands of unused miles. Priced for quick sale. BROUGH MOTORS. 7436 STONY ISLAND.

DE SOTO—'36 AIRFLOW SEDAN; RADIO, overdrive, every extra; looks new; sacr. Also '35 trunk sedan; perfect; only $295. NASH DLR.. 1245 Chicago-av., in Evanston.

DE SOTO—'38 TRUNK SEDAN..........$595 MIDWAY PONTIAC. 6035 Cottage Grove.

DODGE 1938, $595 DE LUXE 4 DOOR 5 pass. touring sedan; built-in trunk, radio, heater, defrosters, etc. Original cost new, $1,062. Sacrifice, $595. Your car down, bal. 2 years. 7 day trial. 75 OTHER BARGAINS—ALL MAKES. 850 JACKSON-BL.

DODGE '37, $465 De luxe 5 pass. trunk sedan. Radio. heater DODGE—BENDER-RIEGER. INC.—PLYM. 933 WASHINGTON-BL.

DODGE 1936 4 DR., $365. De luxe touring sedan; built-in trunk, dual equipment, heater; beau. original green finish; $365; guaranteed. DODGE DEALER. 3210 W. Jackson-blvd.

DODGE—'36 2 DOOR TRUNK SEDAN. Private party. Must sacrifice. Heater, new battery, brakes. Exceptionally low mileage. $295. Mulberry 1189 after 7:30 p. m.

DODGE—1937 TRUNK SEDAN. MANY EXtras. Low mileage, only $465. Your car or $45 down, balance $22.50 per month. MID-CITY CHEV. 1147 JACKSON-BL.

— DODGE—5 PASS. TRUNK C. SEDAN — REAL '37—$435. F-E-L-Z. 1132 DIVERSEY-BOUL.

DODGE—'35 TOURING SEDAN ......$295 Excellent condition throughout. DODGE DLR.. 1019 DAVIS-ST. EVANSTON. EVANSTON CARS HAVE BETTER CARE.

— — DODGE—'38 EXECUTIVE'S CAR — — 4 dr. tour. sed.; radio, heater; bargain. LANAHAN. INC. 2522 and 2542 Michigan

. DODGE—'37 DE L. BUSINESS COUPE $59 Philco radio. See mgr. today ..$440 CHRYSLER DLR.. 6969 Fullerton [Grand]

DODGE—1937 TOURING SEDAN; FULLY equip.; very nice condition..........$495 WARNER PONTIAC. 3637 SOUTHPORT

DODGE—'37 DE LUXE COUPE; RADIO, heater, seat covers. Written guar....$445 7320 STONY ISLAND. MID. 6403.

DODGE—'37 4 DR. SEDAN; TRUNK..$375 SUNNYSIDE AUTO. 4511 LINCOLN.

DODGE—'37 SEDAN. HEATER. LIKE NEW. Sac. 7734 Stony Island. South Shr. 8660.

DODGE—1937 COUPE; LIKE NEW. $375 3209 S. Halsted-st. Yards 5520.

DODGE — '36 SEDAN, RADIO, HEATER, fan; terms arranged. Whitehall 8038.

DODGE—'34 2 DR. SED.; TIRES, MOTOR, paint ex. $185 or best offer. Ste. 0037.

FORD—'35 DE LUXE FORDOR SEDAN; perfect finish and upholstery, heater. A very clean car. Special at...........$235 DODGE DEALER. 5719 BROADWAY.

FORDS —— 275 —— FORDS ALL MODELS AND TYPES. LAWDER BROS.. 6900 VINCENNES.

FORD—1935 5 PASS. SEDAN ....$195 Excellent tires, mech. perfect. See mgr. CHRYSLER DLR.. 6969 Fullerton [Grand]

— — FORD—'37 COUPE OR SEDAN — — $35 DOWN—$20 MONTH. McCarron Ford. Open Eves. 1132 N. Damen.

FORD—'36-85 2 DR. SEDAN—LOW MILEage. Your car or $25 down, bal. $15 mo. MID-CITY CHEV. 1147 JACKSON-BL.

FORD—'37 TRUNK SEDAN. 2 DOOR; SALE price $295. 50 other cars to choose from. BROUGH MOTORS. 7436 STONY ISLAND.

— — — FORD—'36 SEDAN, $295 — — — 4 door; many extras; radio, heater; terms. 2828 W. NORTH-AVENUE.

FORD — '34 5 PASS. SED.. LIKE NEW. Only $15 down, balance $10 per month. MID-CITY CHEV. 1147 JACKSON-BL.

FORD—'35 4 DR. TOUR. SEDAN ......$217 LANAHAN, INC. 2522 and 2542 Michigan.

FORD—'35 TUDOR. BLACK FINISH. RUNS good. Sac. $155. 2500 Washington.

FORD—'36. 4 DR. DE LUXE TRUNK SED.. radio, heater. $295. terms. 3940 Grand.

FORD—1937 4 DR SEDAN; FULL PRICE $245; terms. Garage 1634 S. Pulaski

FORD—1936 TUDOR; VERY CLEAN. 6200 Eberhart. 1st apt.

FORD—'37 85 FORDOR. TRUNK. RADIO, heater. perf. $345. Terms. Hemlock 2767.

FORD—1934 DE LUXE TUDOR. RADIO, htr.; A1 cond. Pri. party. Arm. 7800.

FORD—1935 DE LUXE COUPE; GENUINE barg. $105. Wright. 1101 N. Clark.

FORD—'34 TUDOR SEDAN; PRACT. NEW tires; perf. cond.; $145. 5444 Broadway.

FORD—LATE 1935 TUDOR; MUST SELL. $125. 1647 S. Crawford-avenue.

FORD—'37 5 PASS. SEDAN............$325 FORD DEALER. 5960 BROADWAY.

FORD—'38 STANDARD TUDOR. LIKE NEW; heater; private. 17 W. Marquette-road.

USED AUTOMOBILES FOR SALE.

$10 to $50 DOWN Takes Any Car Listed Below. '39 State License Free '39 Drivers' License Free.

Many cars with radios and heaters. Every Car in Htd. Showrm. SHOP IN COMFORT. NO NEED TO LOOK FURTHER—OUR PRICES LOWEST IN CHICAGO.

'38 PLYMOUTH 4 door de luxe sedan..$575 Built-in trunk, radio, and heater.
'38 DDOGE 4 door de luxe sedan ......$625 Built-in trunk, radio, htr., dual equip.
'38 FORD de l. "85" sed.; w.w. tires..$585 Radio, heater. Had very low mileage.
'38 GRAHAM 4 dr. trk. sedan; brand new Custom. Supercharger. Save $550.
'37 BUICK 41, 4 dr. tour. sedan........$625 Trunk, side mts., radio, htr.; like new.
'37 PLYMOUTH de l. trk. sd.; dual eqp..$385
'37 FORD de l. "85" coupe; heater.....$335 Radio. Looks and runs like new.
'37 STUDEBAKER Dict. 6, 4 dr. sedan.$465 Blt.-in trk., overdrive, radio, htr., s. m.
'37 PLYMOUTH de l. cpe.; dual eqpt....$395
'37 FORD de luxe 85 sedan ....$350 Heater, dual equipt., like new.
'36 DODGE de luxe 4 door sedan.......$295
'36 CHEV. de l. mast. sed.; rad.. htr...$325
'35 PLYMOUTH de l., rum. seat cpe...$265 Radio, heater; like new thruout.
'35 DODGE de l. 4 dr. sedan; rad., htr..$285
'35 PLYMOUTH 4 dr. sed.. rad.. htr....$275
'35 CHEV. 5 pass. sedan $225
'35 STUDE. Dict. "6" 4 dr. sed.........$245 Built-in trunk, heater.
'34 FORD de l. 4 dr. sed.; very clean..$145
'34 PLYM. P. E. de l.. w. w. tires, cpe..$195
'34 NASH "6" de l. sedan; very clean..$195
'33 WILLYS "6" sed.; side mts..........$125
'30 Pontiac sed..$ 40 | '30 Chry. 6 cp..$ 55
'33 Chev. sedan.. 135 | '31 Stude. sedan. 85
'31 Chrysler sed.. 85 | '30 Olds.. sd. m. 65

75 OTHERS TO SELECT FROM ALL MAKES AND MODELS. 90 Day Written Guarantee. 12-24 Mos. to Pay. 7 Day Driving Trial.

Prudential Finance Co. 1637 N. CICERO-AV. OPEN EVENINGS AND SUNDAYS.

RAY TENNES "SAYS" THESE CARS MUST GO.
'38 Ford "85" Coupe......$475
'37 Chev. Mast. 6 2 Dr.... 360
'37 Ford '85' Fordor Sd. 375
'36 Ford Fordor Trunk.. 260
OPEN EVES. AND SUNDAYS. FORD-LINCOLN-ZEPHYR DEALER. 2451 N. SACRAMENTO.

FORD '37 4 DR. SED., $325. A beauty, with built-in luggage compartment, beautiful black finish, dual horns, heater, etc., $325; liberal terms, trade. DODGE DEALER. 3210 W. Jackson-blvd.

FORD 1937, $395 Beautiful blue finish. Heater, fine tires. Low mileage. Perfect mechanical condition. PACKARD DEALER. 6101 N. WESTERN.

FORD—1937-85 4 DOOR TRUNK SEDAN; heater, radio, original black finish, mechanical condition and upholstering like new. Sharply reduced. Your car or $50 down, balance $19 per month. MID-CITY CHEV. 1147 JACKSON-BL.

FORD '37-85 TUDOR. Car is perfect in every detail Priced to sell at once. $369. HARBOR MOTOR CO.. 7733 Cottage Grove.

FORD— WANT A FORD? C. ZEPP. 2950 LAWRENCE. JUNIPER 8310.

FORD '33 TUDOR, $95. 1520 N. HALSTED.

FORD—1933 5 PASS. SEDAN..........$135 $25 or your car down, $12 per month. GROSSINGER PONTIAC. 2658 Lawrence.

FORD—1934 TUDOR; GOOD COND.; REAS. Fairview Hotel. 2124 S. Michigan, Rm. 606.

HUDSON '37, $495 8 cyl., 4 door, 5 pass. de luxe sedan. Trunk c., radio, heater, defroster, dual equip., long wheelbase, built-in folding bridge table compartment. The last word in motor car pleasure. Your car down, bal. 2 years. Always open. 3939 Washington-bl.

LAF.—'35 COACH; ORIG. BLACK FINISH; special, $195; also '32 sedan; sm. 6 cyl.; side mts., exc. tires. $45 down. NASH DLR.. 1245 Chicago-av., in Evanston.

LA SALLES 1938 Touring Sedan with a black finish and upholstery that reflects its newness, equipped with white wall tires and heater; $995. Also, a 1937 touring sedan for as low as $695 and one of these hard to find convertible coupes that looks much newer than a 1935 model. A rare buy that's hard to believe for $360. CADILLAC MOTOR CAR DIVISION GENERAL MOTORS SALES CORP., Nine Convenient Locations. One is in your neighborhood.

LA SALLES
'37 4 dr. 5 pass. trg. sed., htr., rdo.$745
'36 4 dr. 5 pass. trg. sed.. htr., rdo...... 525
'35 4 dr. 5 pass. trg. sed., htr., rdo...... 375
3860 OGDEN-AV. CRAW. 4100.

— LA SALLE—'37, OPEN SEAT COUPE — Low mileage, $650, guaranteed. James Levy Buick, 2257 S. Michigan.

Lincoln Zephyr '37, $695 A BETTER OAK PARK CAR. Very latest model coupe with all dual equipment, radio, white walls, beau. metallic blue finish, used so little will pass for brand new; full guar.; lowest finance rates in town. SNOW BROS., FORD & LINCOLN DLRS. 1027 SOUTH BOULEVARD. OAK PARK.

Lincoln Zephyr '37, $645. 6 pass. 2 door sedan; radio, heater. Car like new. Best offer takes. HILL MOTORS-PACKARD, 640 MADISON-STREET. OAK PARK

LINC.-ZEPH. '37, $645 A like new maroon 4 door sedan with all de luxe equipment and white wall tires. PACKARD DEALER. 6101 N. WESTERN.

LINCOLN 1930 7 PASS. SEDAN; GOOD tires, side mounts, perfect condition; $100. 3520 ARCHER-AVENUE.

LINCOLN ZEPHYR — '36 4 DOOR SEDAN; radio, white walls; a very clean car with low mileage. Special at...........$465 DODGE DEALER. 5719 BROADWAY.

LINCOLN-ZEPHYR—'37 4 DOOR SED., $595. De luxe dual equipmt., white walls, heater. 3956 GRAND-AVENUE.

LINCOLN-ZEPHYR—'37 4 DR. SEDAN.$575 KAILER-YOUNGQUIST, 5043 BROADWAY.

LINCOLN-ZEPH. '37 SED. — RADIO, HTR.; $645. Gerwig-Nelson Buick, 8443 S.Ashland.

LINCOLN—'35 5 PASS. SEDAN........$675 LINCOLN DEALER. 2825 Sheffield.

NASH-LAF.—'37 COUPE; LARGEST REAR compt.; perfect every way; only $465; also '37 trunk sedan; overdrive; radio, heater, defroster; dual eqpt. $145 down. NASH DLR.. 1245 Chicago-av., in Evanston.

OLDSMOBILES. 1938 Touring Sedans in either 8 or 6 cylinder in choice of colors, some have radio, all reconditioned, $775. Also largest selection of 1937s in all body styles at prices from $475-$595, and a 1936 Touring Sedan, 6 cyl. with grey finish that is our Best Buy today at $435. CADILLAC 2258 S. Michigan-av. 2015 E. 71st-st. 652 Madison-st., Oak Park. Open Weekday evenings and Sunday.

OLDS '37 SED., $495 Latest 5 pass. touring sedan. Built-in trk.; radio, heater, defrosters, whipcord upholstery. Practically new. Sacrifice for $495. Your car down, bal. 2 years. 7 day trial. 75 OTHER BARGAINS—ALL MAKES. 850 JACKSON-BL.

OLDS '36, $375 5 pass. de luxe trk. sedan; built-in trunk, radio, heater, elec. clock, and all dual equipment. Now only ....$375 Your car down, bal. 2 yrs. Always open. 3939 Washington-bl.

— — — OLDS.-FELZ CLOSEOUTS — — — '37—Tour. Sedan and 4 Doors. Below ½ Original Cost. '36—2 Door Sed. and Coupe, De Luxe. As low as $350. F-E-L-Z. 1132 DIVERSEY-BOUL.

OLDS.—LATE '37 TRUNK SED.; RADIO, htr.; hardly driven; sac. Avenue 1904.

OLDS—'37 CONV. COUPE............$495 7557 STONY ISLAND. FAIRFAX 1426.

OLDS.—'34 4 DR. SEDAN; IN BEAUTIFUL condition; sacrifice. South Shore 8660.

USED AUTOMOBILES FOR SALE.

M-U-R-P-H-Y Auto Sales—DODGE Dealer. LOW WINTER PRICES
'38 Olds 6 sed., trk., htr.$675
'38 Dodge sed., trk., htr. 645
'37 Zephyr sed., rad., htr. 645
'38 Plym. sed., trk., r., h. 575
'37 Packard 6 sed., r., h. 545
'37 Dodge sed. (9), low as 395
'36 Pont. 6 sed., tr., r., h. 345
'37 Ford sed. (3), low as 295
'36 Dodge sed. (4) low as 295

ALSO 50 CLEAN LOW PRICED BARGAINS.
'34 BUICK SMALL "57" SEDAN......$245
'34 DODGE SEDAN; NEW PAINT...... 225
'34 FORD DE L. SEDAN; LIKE NEW.. 175
'33 DODGE SEDAN; HEATER; CLEAN 145
'33 PONTIAC SEDAN; HEATER....... 135
'32 PONTIAC 6 SED.. NEW PAINT...... 125
'32 PLYM. P.B. SEDAN; NEW PAINT 125
'30 Cad. 7 p. sed..$95 | '31 Chev. coupe...$95
'30 Chrys. 6 road. 75 | '31 Buick sedan.. 65
'30 Auburn sedan. 35 | '31 Nash sedan.... 45

DODGE Used Car Store YOUR CAR DOWN, BALANCE TO SUIT. 2720 N. Cicero

IF YOU ARE EMPLOYED **$5 DOWN $5** 1939 State License Furn.
'38 Dodge 4 d. s.$595 | '35 Terraplanes .$225
'38 Chev. cpe. .. 495 | '31 Ford cpe. . 85
'37 Dodge sed. .. 465 | '31 Chrys 4 d. s. 125
'36 Chev. sed. .. 345 | '36 Buick cpe.... 365
'36 Plym. sed. .. 345 | '37 Plym. sed.... 395
'35 Chev. spt. cp. 245 | '35 Stud. 6 sed.. 295
'36 Dodge sed. .. 365 | '34 Chev. 4 d.t.s. 235
'37 Pack. 120's. 595 | '33 Ford 2 d. sed. 95
75 Others to Select From, Balance 12-24 Months. CERTIFIED AUTO SALES, 4647 MADISON-ST.

BROADWAY BUICK
'37 PACKARD 120 TRUNK SEDAN....$575
'38 CHEV. MASTER TOWN SEDAN... 495
'37 OLDS 6 CYL. TRUNK SEDAN..... 495
'37 TERRAPLANE TRUNK SEDAN... 395
'36 OLDS 8 TRUNK SEDAN 350
'35 BUICK 48 TRUNK SEDAN........ 245
5701 BROADWAY

OLDS.—1938 4 DR. TRUNK SEDAN; FINest "8" in city; rich blue fin.; perf. interior, aut. trans., radio, htr., every extra. Best of care from well to do owner. Written guarantee. $845. May Motor Sales, Olds. Dlr., 501 E. 69th-st.

OLDSMOBILE—SEDAN, 1936 FIVE PASS. Finished smart Robin's egg blue. Has large trunk, heater, etc. Will please the most exacting buyer. Reduced to $395 for quick sale. STUDEBAKER BRANCH, 1836 RIDGE, EVANSTON.

— OLDS.—1936 4 DR. TRUNK SEDAN — Very low mileage; satin black fin.; practically new tires, radio, and every extra. Really except. car. Written guar. $475. May Motor Sales, Olds. Dlr., 7406 S. Halsted.

OLDS.-'36 SEDAN, $365. 6-cyl., 5-pass. de luxe; dual equipped. OLDS. DEALER. 3000 LAWRENCE-AV.

PACKARDS 1938-1601 Touring Sedan. Just like new for $895. Also 1937-120s and super 8s in Touring sedans, Club Sedans, 7 passengers, coupes, convertibles and 7 passenger Imperial sedans. A choice of over 38 in all and at prices that are unbelievable. See us today and every day for Packard bargains. Sample value—1936 120 Touring Sedan, $435. CADILLAC MOTOR CAR DIVISION GENERAL MOTORS SALES CORP., Nine Convenient Locations. One is in your neighborhood.

PACKARD '38 SEDAN Series 1601 8 cyl. de luxe 4 door touring sedan; equipped with radio, heater, defroster. Full Packard de luxe equipment. Real buy at $965. Chevrolet, 24th-Michigan.

Packards Packards
'37-120 conv. cpe., side mts., R. H......$695
'37-120 conv. 4 dr. sed., radio, htr.... 795
'37-115 6 cyl. 4 dr. sed., radio, htr.... 545
2247 S. MICHIGAN.

— — PACKARD—'36 SEDAN, $425 — — Like day it left factory. Terms. COOK COUNTY FINANCES. 1340 W. 63D.

PACKARD—'37-120 TRUNK SEDAN...$600 NASH SALES, INC. 236 E. 24TH-STREET.

PLYM. '38, $595 Latest 4 dr. 5 pass. de luxe touring sedan; blt.-in trunk; radio; htr.; defrosters; de luxe eqp. Car looks and runs like new. Sac. $595. Your car down, bal. 2 years. 7 day trial. 75 OTHER BARGAINS—ALL MAKES. 850 JACKSON-BL.

PLYMOUTH '38, $495 5 Pass. Sedan; like new thruout; guar.; tms. DODGE—BENDER-RIEGER. INC.—PLYM. 933 WASHINGTON-BL.

PLYM.—'38 5 P. SED.; LIKE NEW, $495. Trunk comp., de luxe htr. and defroster. Your car or $65 down, balance 18 months. ROYAL SALES—DODGE-PLYM. DLR. 1930 Milwaukee-av. Arm. 9167. 2524 Milwaukee-av. Bel. 1621.

PLYM. 1937 4 DR., $425. De luxe touring 4 dr. sedan; beau. orig. green finish; trunk. Only $425; guar. DODGE DEALER. 3210 W. Jackson-blvd.

PLYMOUTH—'34 DE LUXE 4 DR. SEDAN. An exceptionally clean car with low mileage, tires like new, equipt. with radio and heater. Special at..........$245 DODGE DEALER. 5719 BROADWAY.

PLYMOUTH-1937, $343. De luxe; fully equipped coupe; like new. OLDS. DEALER. 3000 LAWRENCE-AV.

PLYMOUTH—'33 MODEL, P. D. DE LUXE 4 door sedan; excellent appearance; best mechanical condition. For quick sale, $145. CLARK-MAPLE CHEV.. 1038 N. CLARK.

Plymouth '38 Sedan, $490. Burke-Plym., 6455 S. West'n

PLYMOUTH—DE LUXE SEDAN, 1934 PE model. This car needs a little fender work. An outstanding value at $145. STUDEBAKER BRANCH, 7730 Stony Island.

. PLYMOUTH—'37 5 P. TRUNK SEDAN Mohair uphol. Need cash. See mgr..$395 CHRYSLER DLR.. 6969 Fullerton [Grand]

PLYMOUTH—'33 DE L. "P. D." R. S. CPE., $165. Your car or $35 down, bal. $13 mo. MID-CITY CHEV. 1147 JACKSON-BL.

PLYM.—'37 DE L. SED., TRK., HTR., DEfro. Per. Must sell. $445. Tms. Hem. 2767.

PLYM.—'34 DE L. 4 DR. SED.; AN A-1 beauty; sacr. $225. 8019 Cott. Gr. Abe.0101

PLYM.—'37 DE L. 4 DR. TRK. SED....$395 CHRYSLER DEALER. 6201 S. WESTERN.

PLYMOUTH—'38 DE LUXE 4 DR. SEDAN; terms arranged. Delaware 0810.

PLYMOUTH—'37 SEDAN; PERFECT; $395. Chev. Dlr., 1111 Chicago-av., in Evanston.

P-O-N-T-I-A-C-S.
BRAND NEW '38 PONTIAC.......DISCOUNT
1938 PONTIAC SEDAN; TRUNK $595
1937 PONTIAC TRUNK SEDAN 475
1936 PONTIAC SEDAN; TRUNK 325
1936 PONTIAC COUPE; DE L. 325
1935 PONTIAC SEDAN; TRUNK 245
1935 PONTIAC COUPE 245
1934 PONTIAC SEDAN; TRUNK 195
1933 PONTIAC SEDAN; ONLY 145
1933 PONTIAC COUPE; ONLY 145
FITZPATRICK'S, 7727 S. ASHLAND.

PONTIAC '37, $495 4 door, 5 pass. de luxe sedan, trunk, built-in radio, heater, loads of extras. Just like brand new. Original cost $1,182. Sac. $495. Your car down, bal. 2 years. 7 day trial. 75 OTHER BARGAINS—ALL MAKES. 850 JACKSON-BL.

— PONTIAC—'37 2 DR. TRUNK SEDAN — $495. Packard-Chicago. 24TH AND MICHIGAN. CAL. 7413.

Pontiac '37 Sed. Radio..$485 S. E. Corner 76th-Halsted.

Pontiac '37 Trunk Sed., $485. Stude. Dlr., 5924 N. Western.

PONTIAC—'34 COACH; GOOD TIRES, HTR.; exc. cond.; priv. party MUST SELL. $185. Phone Rogers Park 6994, after 6 p. m.

PONTIAC—'33 SED. RADIO. GOOD COND. Priv. Ozar. 2558 W. Walton-street.

PONT.—'37 2 DR. TRK. SED.; PRIV.; $435; rad., htr., clock. 5745 S. Halsted. Eng.6600.

USED AUTOMOBILES FOR SALE.

—SEE— Our Loop Display of RENEWED and GUAR. CARS
'37 Linc. Zephyr 4 dr. sedan; rad., htr..$695
'37 Packard 4 dr. trunk sed.; rad., htr.. 695
'38 Nash Laf. 4 dr. tour. sed.; rad., htr 685
'37 Buick 61 4 dr. sedan, heater.......... 675
'37 Buick 41 4 dr. trk. sedan, heater.... 595
'36 Linc.-Zephyr 4 dr. sed., rad., htr.... 525
'37 Ford de l. conv. sed.; radio, htr..... 525
'37 Ford de l. tour. 4 dr. sed.; rad., htr. 485
'37 Ford de l. club coupe; heater....... 445
'36 Ford de l. 4 dr. conv. sed.; trk., htr. 395
'36 Pont. 6 cyl. cpe.; rumble, rad., htr. 385
'36 Ford de l. 4 dr. tour. sed., rad., htr. 365
Glenn E. Holmes, Inc., 30 W. Lake-st. FREE INSIDE PARKING. OP. SUN., EVES

LITSINGER'S Feb. Clearance Sale 10% TO 15% DOWN. EXAMPLE: $300 car, only $30 down. BALANCE 12 TO 16 MONTHS. 100 CARS TO CHOOSE FROM.
'37 Nash Amb. 4 dr. trk. sed., rad., htr.$545
'37 Linc.-Zeph. 4 dr. sed., radio, htr. 660
'36 Chrysler Royal 4 door tour. sedan. 445
'37 Ford sedans .$365 | '36 L.-Z. sedan .$465
'36 Ford coupes. 265 | '36 Plym. sedan. 285
'37 Ford 60 cpe. 335 | '35 Ford sedans. 225
'37 Ford 85 cps. 385 | '36 Ford sedans. 275
'30 Chev. sedan. 65 | '35 Dodge coupe. 265
Others from 1930 up at reduced prices. FORD-MERCURY-ZEPHYR DEALER. 925 Jackson, 827 W. 35th ALWAYS OPEN.

NO DOWN PAYM'T 1939 LICENSE FREE. If you have a job. Your choice of 150 Buicks, Chevrolets, Plymouths, Fords, Pontiacs, Terraplanes, Oldsmobiles, Dodges, —and many others to choose from, all good reconditioned used cars. '31s to '38s, priced from $75 to $750. Terms and trade. 12 to 24 months on balance. Always open. 2810 W. MADISON

'Beverly Hills' Tradeins 1938-1937-1936-1935. FORDS, PLYMOUTHS, CHEVROLETS. O. K.'D COUPES, COACHES, TOWNS, SPORT SEDANS. You car down payment, bal. 18 mos. Southwest Chev., Inc., 9220 S. Ashland. Ced. 3500.

REO—SEDAN, 1936 DE LUXE MODEL, with fender lamps, trunk, heater, etc. This car was used very little by original owner and today it's in tip top shape. Reduced to $395 for quick sale. STUDEBAKER BRANCH 4653 WASHINGTON.

STUDE. "6," $445 Latest 1937 4 door, 5 pass. touring sedan; built-in trunk de luxe equipment, loads of extras, etc. This car looks and runs like new. Original cost $1,160; sacrifice, $445. Your car down, bal. 2 years. 7 day trial. 75 OTHER BARGAINS—ALL MAKES. 850 JACKSON-BL.

STUDEBAKER—1938 STATE COMMANDER CRUISING SEDAN. Was driven very little. Finished a beautiful Grapetone Maroon and equipped with radio, heater, economical overdrive, headlights in fenders, etc. A real beauty marked down to $795 for quick sale. STUDEBAKER BRANCH. 7730 Stony Island.

STUDEBAKER—COUPE, 1936, FINISHED A special two-tone Green. Has radio, heater, and many extras. This car is in unusually fine condition and is a sensational value at only $335. STUDEBAKER BRANCH, 1836 RIDGE, EVANSTON.

STUDE.—LATE '37 DICT. "6" 4 DOOR DE L. trk. sed.; like new. $395. 6811 S. Halsted.

TERRA.—'37 TOUR. 2 DR. SEDAN....$350 GARFIELD MOTORS, 2 E. GARFIELD.

AUTOMOBILE LOANS.

CASH IN TEN MINUTES ON YOUR AUTO OR TRUCK. 20 MONTHS TO PAY. Deal Direct with Owner. Private Consultation Rooms. WINTER-HIRSCH 20 YEARS IN SAME LOCATION. 1842 S. MICHIGAN CALUMET 4290. 4 Madison-st. Oak Park. VILLAGE 6996. AUSTIN 1243. UNDER STATE SUPERVISION. PLENTY OF FREE PARKING SPACE.

AUTO LOANS No Insurance No Recording Fees LOCAL LOAN CO. UNDER STATE SUPERVISION. SEVEN CONVENIENT OFFICES:
7 W. MADISON, at State. Randolph 8400
1 N. PULASKI [Crawford]. KEDzie 5900
OAK PARK PHONE: EUClid 6163
8 N. OGDEN, at Madison. HAYmarket 4700
821 W. 63D, near Halsted. ENGlewood 7800
1212 N. ASHLAND, at Mil. BRUnswick 3100
4013 MILWAUKEE, at Cicero. AVEnue 1400
4701 N. WESTERN, at Leland. LONg. 2161
EVANSTON PHONE: GREenleaf 5100

REFINANCE Your Present Auto Account. Reduce Your Payments. Get More Cash. INLAND Investment Plan, Inc.
224 S. Michigan [Loop]. Wabash 2934.
1952 Irving Park [North Side]. Gra. 8640.
747 Madison-st. [Oak Park]. Euclid 6844.

AUTOMOBILES WANTED.

CASH FOR YOUR CAR We pay off your notes and mortgages, give you cash, or another car for your equity. Col. 7180 4647 Madison

CALL GROVEHILL 0180. Let us prove to you that we can absolutely pay $25 to $50 more for your 1933 to 1937 car or equity. KEDZIE MOTOR SALES, 6144 S. KEDZIE.

HIGHEST CASH PRICES PAID FOR CARS— Bring car and title. Take home cash. ALSO 7 PASSENGER. 2246 S. MICHIGAN. OPEN EVENINGS TILL 10. CAL. 4437.

HAVE READY CASH FOR Wrecked, burned, junk trucks, tractors & cars. Martin's, 2036 Southport. Div. 2772.

— — SPOT CASH FOR YOUR CAR — — Any make. Any model. 7405 STONY ISLAND. MIDWAY 7405.

MOST CASH FOR YOUR CAR — IF YOU can't come in, call us, we'll come out. 7557 STONY ISLAND. FAIRFAX 1426.

HIGHEST CASH PRICES FOR WRECKED, burned, junked cars, trucks. Arm. 3030.

CASH FOR LIGHT LATE MODEL CAR from pri. pty. 3717 N. Western. Jun. 2350.

SEE OTHERS FIRST, BUT WE PAY HIGHest cash. 6811 S. Halsted. Went. 2727.

HAVE $50 CASH FOR '30-'31 FORD OR Chev. 4329 Addison. Palisade 2777.

WANTED USED CAR ABOUT $350 CASH from private party. Crawford 1647.

CARS WANTED—IN GOOD CONDITION. Pay cash. 5444 Broadway. Longbeach 5875.

— CASH FOR USED CARS—NO DELAY — 6111 N. Western-av. Rogers Park 1008.

CASH FOR YOUR CAR OR EQUITY—QUICK service; liberal offer. 5928 N. Western-av.

CASH FOR CARS IN FAIR COND. OR NEED of repairs. 661 E. 71st-st. Tri. 9177.

LATE AND OLD CARS, ANY CONDITION, wrecked or junk, spot cash. Tri. 2234.

TOP SPOT CASH FOR YOUR CAR OR eqty. We need cars. 8019 Cott. Gr. Abe.0101

HAVE $200. WT. CHEV., PLY., PONT. What have you? Monarch Cloth'g. Dre. 9040

AUTOMOBILE HOUSE TRAILERS.

For Sale.

— FACTORY TO YOU—SAVE $300-$500 — The Ambassador, 24 ft. long, brakes, $795. CHICAGO HOUSE TRAILER CO. 2441 S. Michigan, Cal. 6100. Open Eves., Sun. 1236 W. Main-street, Salem, Illinois.

NEW AND USED—ALL TYPES; FINANCED to suit you. 7424 Stony Island. Dor. 5001.

INDIAN—'37, 17 FOOT TRAILER FULLY eqpt. Sac. $295. 535 Madison, Oak Park.

MOTOR TRUCKS.

For Sale.

Plenty of Panel Trucks! PRICED RIGHT . . . . . . SOLD RIGHT
1935 Chevrolet ½ ton panel............$215
1934 GMC 1½ ton 9 ft. panel........... 235
1936 Chevrolet ½ ton panel............ 275
1936 GMC ½ ton 8 ft. panel........... 325
1935 Dodge ½ ton panel.............. 225
1936 Dodge 1 ton refrig. panel.......... 385
1937 GMC 2 ton 9 ft. panel........... 475
Reconditioned, good paint. Spare tire and wheel included. 59 OTHER REAL BARGAINS. General Motors Used Trucks, DIRECT FACTORY BRANCH. 1700 W. Pershing. Vir. 1700. OPEN SUNDAY, 10 TO 2.

R. & G. TRUCK BARGAINS.
'37 Ford 1½ ton panel, duals...$145 dn.
'37 Chev. 1½ ton panel, duals.... 145 dn.
'36 Ford 1½ ton panel, duals.... 120 dn.
'36 Ford 1½ t. trac., like new trs. 125 dn.
'34 Ford 157" low stake, duals.... 75 dn.
'34 Ford 131" 1½ ton panel.... 50 dn.
'35 Chevrolet sedan. delivery ... 50 dn.
GLENN E. HOLMES, INC. AUTH. FORD DEALER. 30 W. LAKE-ST.

"RUBY HAS THE TRUCKS."
1931 Dodge ¼ ton panel...............$85
1937 Chev. 131 in. chas. and cab; duals.$345
Many others to choose from. RUBY CHEVROLET, INC. 7158 Stony Isl. Dor. 2306.

CHEV.—'37 157 1½ TON CHI. HIGH STAKE dual wheels, unusual fine body with collapsible rear gate; good tires; entire unit appears new in every respect; reduced for clearance to $495; also '35 Chi. hi-stake equally clean. $295; more than 40 other stakes, panels, pickups, etc., at best values. CLARK-MAPLE CHEV., 940 MILWAUKEE.

ORDERED SOLD 50 USED TRUCKS—ALL MAKES, MODELS Reo, 2255 Wabash. Vic. 6969.

MID-CITY CHEVROLET. "IF IT'S A TRUCK WE HAVE IT." High and low stakes, dumps, panels, vans, Chevs., Dodges, and Fords. Mid-City Chev., 1147 Jackson

B. & W. SPECIALS. DUMPS, STAKES, PANELS, ETC. B. & W. FORD. 907 W. 35TH-ST.

— CHICAGO'S LARGEST SELECTION — of used trucks, dumps, stakes, chassis, 1 to 10 ton. Open Sunday. 2630 S. WABASH. CALUMET 5766

GMC '37 1½ TON CHASSIS-CAB......$465 Ford 1937 1½ ton chassis and cab.... 445 Chevrolet panel 1933 delivery .... 145 Independence Motor Finance. 2700 Madison.

FORD—'38 SEDAN DELIVERY. NEARLY new. Black and yellow finish. Fully guar. $145 dn. Ben. T. Wright, 1101 N. Clark.

AUTOCAR—5 TON. ENGINE UNDER SEAT, with hoist and coal body. Virginia 0210. AUTOCAR TRUCKS, 1716 W. PERSHING.

TERRA.—'37 ½ T. UTIL. DELIVERY..$287 An unusual buy at this low price. M. J. LANAHAN. INC.. 2556 S. WABASH.

CHEVROLET—STAKE, 1935, LONG WHEELbase; good cond. $215. 1382 W. Randolph.

FORD '38 ½ TON PICKUP TRUCK—A BARgain; private. 17 W. Marquette-rd.

— — MACKS—3½ TO 7½ TON DUMPS — — Keller 3333 Archer. Laf. 2004.

TRACTORS—SLEEPER CABS. REEFER trailers. 4125 Emerald-avenue.

FORD DUMP TRKS., 4 W. AND 6 W. $450 up. Argo Ford Dealer. Portsmouth 8111.

50 RELIABLE TRUCKS, $100 UP; ALL types '30 to '38. 2641-47 W. Cermak-road.

100 TRUCKS—$50 UP; EXPRESS STAKES, dumps, pickups, panels. 3148 Ogden.

FORD TRUCK—1937, AND BODY REAS. and priv. Berkshire 6215.

DIAMOND T DUMP. 3 TON. NEEDS MOtor wk., with ext. mot..$250. 1382 Randolph

'36 CHEV.—157 VAN PANEL. OK'D.$125 DN. Southwest Chev., 9220 S. Ashld., Ced. 3500.

DODGE—'33 ½ T. PANEL. NEW PAINT. $175. DODGE DEALER. 2720 N. CICERO.

DODGE—'36 PANEL ....$225 SHEETS CHEV., 6522 Cottage. Mid. 3500.

Truck Trailers.

GROSS $1,200 A MONTH HAULING STOCKyards products. Contract return loads. Steady work to qualified man. Purchase units here. Your car as part payment; tms. Commerce. 3913 S. Mich.. Bou. 6040. Terms.

WANT MAN TO PURCHASE TRACTOR trailer. We have good contract. ADDRESS S D 132. TRIBUNE.

MAN—BUY TRACT. AND TRAILER, CITY haul. Long contr.. $75 wk. 2512 Archer.

Wanted.

1937 1½ TON FORD CHASSIS AND CAB— Lgly. wrkd. Laf. 7595. 3816 S. Hermitage.

AUTOS, TRUCKS TO RENT.

NEW CHEVROLET PASSENGER CARS— Chevrolet G. M. C panel or stake trucks; ½ to 2 tons; rent without driver by day, week, year; low rates. DELaware 7272.

RENT-A-TRUCK BY HOUR-DAY-WEEK-YR ½ to 2 ton panel and stake bodies. Without driver. Low rates. Harrison 4806.

MAN WITH PICK-UP TRUCK WANTS FULL or part time hauling. Seeley 1669.

5-7 TON DUMP TRUCK NEEDS WORK with driver. Briargate 2347.

AUTO REPAIRING, ACCESSORIES.

1939 LICENSE. NOTHING DOWN, 20 MONTHS TO PAY. Complete Repair Shop—Free Estimates. WE NEVER CLOSE. EDDIE & EARL SALES AND SERVICE. 2536 INDIANA-AVENUE. VICTORY 4362.

1939 LICENSE AND REPAIRS FINANCED. Nothing down, 20 mos. to pay. Everything from top to tires. Towing, estimates free. 2509 Milwaukee. Bel. 4844.

HOUSEHOLD APPLIANCES.

Electric Refrigerators.

PRICED FOR QUICK SELLING—LIKE NEW. Reconditioned elec. refrigerators at $35. All nationally known makes. Written guarantee. 10 Copelands, as is $15. 220 W. HURON-ST. OPEN SUNDAY.

ONLY FEW DAYS LEFT—CLEARANCE— New 1938 Frigidaire Meter Miser......$79 Kelvntr., 6 c.ft., $49. Gen. Elec., rec.. $59. Edison's Whse., 766 W. Jackson. See. 4141.

ELECTROLUX, LIKE NEW, REPOS.. $79; Westinghouse, new, $74; Norge, new, $68. Disc. mod.Tms. Op. eves.. Sun. 621 W.Jackson.

BRAND NEW NORGE, $59; GEN. ELEC., $49; Stewart Warner, 7½ cut ft., $79; Electrolux, $69. Commonwealth, 775 W. Jackson.

BRAND NEW 6 CU. FT., $59; GUAR., TMS. or cash. Good Hskpg., 1232 S. Halsted.

BRAND NEW NORGE—1937 MOD., $69.95. Gen. Electric, $79.95. 601 W. Washington.

Stoves.

ONLY FEW DAYS LEFT—CLEARANCE. New table top, $20; Detroit Jewel, $34. Crown de luxe, $45. 4 gas. cl. comb., $79. Nat'l'y adv. rep. and used ranges, $5-$10-$15. EDISON Whse., 766 W. Jackson. See. 4141.

BRAND NEW TABLE TOP, $19; MAGIC Chef, $27. Brand new Norge tbl. top, $34. Commonwealth, 775 Jackson. Open evenings.

JEWEL TABLE TOP GAS RANGE—BRAND new, $28; terms. Op. eves. 621 W. Jackson.

Vacuum Cleaners.

CLEARANCE—HOOVERS, ELEC'X, EUREK., $10. Recon. Edison, 766 Jackson. See. 4141.

Water Heaters.

SANDS AND "PITTSBURG" AUTOMATIC gas, like new, guar. $22.50 CEN. 8887. 217 N. Wells-st

Washing Machines.

— BARGAINS GALORE. 50C A WEEK — Large selection guaranteed washers. Taylor, $15; Maytag, $19; Thor, $22. New washers, $29. Open eves. 3931 Madison.

ONLY FEW DAYS LEFT — CLEARANCE — G. E. sample, $24. Maytag sg. tub rec., $49. Thor, Conlon, etc., rec., while they last, $19. Edison's Whse., 766 W. Jackson. See. 4141.

RENT THOR OR MAYTAG, 25c Per Week. Free Delivery. Phone Capitol 3110.

. . . RENT A THOR OR MAYTAG . . . 25 cts. wk. Thor, Maytag washer or ironer. GRACELAND 4580.

— RENT A THOR WASHER OR IRONER — 25C A WEEK—FREE DELIVERY PHONE ALBANY 0140.

RENT 25C BUY 50C A WEEK. NEW AND used Maytag, Thor, etc. 2934 LINCOLN-AVENUE. GRA. 5178.

25 GUARANTEED WASHERS, IRONERS— $5-$10-$15. 3448 W. North-av. Alb. 0141.

TRY IT. RENT IT. BUY IT. 25C—NO other charge; city-wide del. Rep. 2269.

MAYTAG WASHER—LATEST MOD., USED 6 mo.; cheap. 7805 S. Halsted. Ste. 1911.

G. E. WASHER, BRND. NEW. $28; DISC. mod. tms. Open eves.. Sun. 621 W. Jackson.

RADIOS, SUPPLIES, AND SERVICE.

ATTENTION — COMBINATION BUYERS. Rare opportunity to buy a 1939 Philco sample. Never before at this low price..$69 Edison's Whse., 766 W. Jackson. See. 4141.

ZENITH 12 TUBE ALL-WAVE. $29; TERMS or cash. Good Hskpg., 1232 S. Halsted.

. . 12 TUBE G. E. 5 BAND. . WAS $149.95 Now $39.95. 601 Washington. Hay. 3020.

Service, Repair, Etc.

— GUARANTEED RADIO SERVICE, $1 — AETNA RADIO SERVICE. ALBANY 6460

$1——EXPERT RADIO SERVICE——$1 JAMES. 2157 N. WESTERN. HUM. 4808.

AUTO TIRES.

NEW U. S. ROYAL 2DS—SAVE UP TO 50% BERLIN TIRE CO.. 1400 S. MICHIGAN.

BUSINESS OPPORTUNITIES.

Businesses for Sale.

ALTER. HOSE. CARDS—LIV. QUAR.; BEST offer. Quick. 6405 Greenview. Hol. 1670.

APT. HOTEL—110 UNITS. 1-2-3 ROOM APARTMENTS. CLEAN. WELL FURNISHED. 40 BATHS. Income $2,000, nets $500. $7,000 cash dn., balance terms. Address O A 553, Tribune.

BARBER SHOP—2 CHAIR. MODERN. BARgain for good barber. 4588 Elston-avenue.

BARBER SHOP—2 CHAIRS; NR. CORNER; sell acct. other bus. Victory 7954.

BARBER AND BEAUTY SHOP—ALSO FIXtures; new, used. Paidar, 1120 N. Wells-st.

BEAUTY SHOP—CHROME FURNITURE; 4 hood unit; cost $1,800; sacrifice $850. terms; nr. Humboldt pk. Armit. 5000.

BEAUTY SHOP—ONLY $150; BUY NOW and get in for the permanent season. 4 room apt. available. 3460 N. Albany-av.

BEAUTY SHOP—WELL ESTAB.; EXC. LOC. 513 Diversey-parkway. Inquire at the Park Lane Beauty Shop, 2842 Sheridan.

BEAUTY SHOP—ULTRA MOD. EQUIP.; good clientele; liv. qtrs.; heated; reas. rent; cash or trade. Berkshire 4870.

BEAUTY SHOP FOR SALE — SUPPLIES, equipment. Cash. Easy terms. Catalog free. GIBBS & CO. 21 S. WABASH-AVENUE.

BEAUTY SHOP—EST. 10 YRS.; GOOD trade; sacr. acc't illness, exc. bus. district. Address S C 280, Tribune.

BEAUTY SHOP — NORTH CENTER LOC.; low rt.; barg. Thomas Wilson, Dea. 1047.

BEAUTY SHOP—EXC. FOR MAN OPERAtor; North, near L; reas. Kildare 5551.

BEAUTY SHOP—EXC. EQUIP. FINE RESI. dist. Sacr. for cash. Vin. 6373.

BEAUTY SHOP—FULLY EQUIP; NR. N. Side; price $250. Del. 5664 after 11 a. m.

BEAUTY SHOP — NEW. MOD. IDEALLY located. Very reasonable. Hemlock 8373.

BEAUTY SHOP—MOD. WELL EST. GOLD Cst. Lv. for Eur. Address S G 236, Tribune.

BTY. SHOP—PAY. BUS.; LOW RT.; QUICK sale; bar.; leave city. 6249 S. Albany.

CANDY AND LIGHT GROCERY STORE— Near school; 3 living rms.; sacrifice, quick sale. 3534 S. PARNELL-AVENUE.

CANDY, SCHOOL SUPPLIES AND TOYS— Near school; will sell at once on acct. of illness. Hum. 0411.

CANDY, CIGARETS, ICE CREAM, NOTIONS, and school supplies; price reasonable. 5214 W. North-avenue. Mer. 3635.

CLEANING — HOSIERY SHOP. HOSIERY pays rent. Sac. Leav. city. 1104 Lawrence.

CLEANING-TAILORING SHOP—ESTAB. 15 yrs.; best loc., No. side. 1538 Howard.

CONFECTIONARY — CHOICE LOCATION, paying basis; reason, poor health. Wm. G. Golonsky, 322 S. Ardmore-av., Villa Park, Ill. Telephone Villa Park 1923.

DEL-FOUNTAIN-LUNCH—DOUBLE STORE. Fully equip. Liv. quarters. Rent $25. 7137 S. Racine. Radcliff 7620.

DEL.-GROC. — OPP. FIELDHOUSE. SCHL.; fine place for cpl.; cheap rt.; mod. 4 rm. apt., bath. Real barg.; tms. 3030 N. Hoyne.

DELICATESSEN-GROCERY —WONDERFUL opportunity for couple. Free trial to responsible party. Make offer. 4458 N. Kedzie.

DELICATESSEN-GROCERY — FINE LOC.; low rt.; liv. qtrs.; reas. price. 3913 Sheridan.

DEL. AND GROC.—WELL EST.; GD. LOC. Sell acct. illness; reas. 4323 N. Cicero.

DEL., NR. LGE. SCHL.; BEAU. FIXT., CLN. stk. 3 rooms. Cheap. Tms. 5249 S. Kedzie.

DEL.—DANDY LOC.; NICE LIV. QTRS.. very clean; rt. $25. Pr. $600. 811 W. 62d.

DELIC. AND GROC. — NR. THEATER; money maker. Forest 1253, Forest Park.

DEL. — DOING GD. BUS.; ALL ELEC. equipmt.; $900, half cash. 3656 N. Pulaski.

DELIC., GROC.—FINE LOC.; WELL EST.; same own. 8 yrs.; acct. illness. Ave. 1818.

DENTAL X-RAY LABORATORY—VIC. 63D and Halsted; estab. 8 yrs.; $950 complete. Rent $40. Address S G 128, Tribune.

DENTAL EQUIPMENT—MODERN INCLUDing x-ray, $800. Phone La Grange 4067.

DRESS SHOP—INCLUD. 4 YR. LEASE; full line of dresses, store fixt. strictly mod., 4 latest manikin models, new store front. Now operating with good, live customers. S. Side Address S J 474. Tribune.

DRESS SHOP—POP. PR.; NEW. UP-TO-date fixt.; will sac. with or without stk.; gd. lease; low rt. 909 E. 63d-street.

DRESS, LINGERIE, HOSIERY ACCESSOries, infants' wear shop. Gd. loc., rea. rent Gd. opp. for right party. Edge. 6405.

FLOWER SHOP — WELL ESTABLISHED; North Side. Delaware 2575.

FOOD SHOP—GOOD LOC.; REAS.; GOOD buy. 4529 Northwestern-avenue.

FOOD SHOP MARKET IN 250 APT. BLDG. Long est. Apply S. Blair, 6 N. Clark-street.

GARAGE—50 CAR; BEST S. SIDE LOC.; fully equipped for motor, body, and paint work. Address S G 204, Tribune.

GARAGE—225 CAR CAPACITY; EX. LOC.; good will, stock and equip.; $3,500; partners disagree. Address S J 582, Tribune.

GAS—CONCESSION IN LARGE TRUCK terminal; 12,000 gals. a month. Big oil consumption, grease, etc. Good lse., year around bus., no dull months. Rare opp. for man expd. servicing trucks, dealing with truck drivers. Ph. Superior 6993 Monday.

GAS STATION—GOOD OPPOR.. $250 PLUS inventory; rent $35; 4 yr. lease; cement driveway. 6725 Irving Park.

GAS. STA.—ANY GAS.; PRIV. LSE.; RENT $35; no rent dep.; sold 9,000 gals Sept., Oct.; full pr. $450. 3070 Clybourn-avenue.

GAS STATION—GOOD GALLONAGE; LOW rent; on main thoroughfare; major gas; $400 full price. Sup. 6947.

GAS STA.—PKG. LOT. N. S. GD. BUS.; pumped 18,000 gal. per mo. $300. Ind.6640

GOLF BALL MFG.—EQUIPT FOR 100 DOZ. day; reas. Address S H 306, Tribune.

GROC. MKT.-FOOD SHOP—EXC. SHOP. LOC. Liv. quarters rear possible; other interest compels sale. Lake View 3707.

GROC.— EST. 15 YRS.; MODERN. REAS. rent; living quarters. 3040 N. Ashland.

GROCERY STORE—GD. LOCATION; WELL stocked; reas. 155 W. North-avenue.

GROC.-VEG.—MOD. MART.; EXC. PROS.; 2 stores. Eisman, 2620 Milw.-av. Bel. 7101.

GROC.-DEL.—LOW RENT. LIV. QTRS. FINE opp. 2515 W 59th. Rep. 0055

GROCERY STRE.—FULLY STOCKED. REAS. $20 rent. Liv. qtrs. 2439 Augusta-blvd.

HAMBURGER AND SANDWICH SHOP—OPportunity for right couple; good business location. 3304 N. Broadway.

HAMBURGER AND LUNCH SHOP — ATtractive. 3121½ N. Cicero. Mulberry 1620.

HAMB. LUNCH—COR. LOC.; REAL OPP. 2 women. Low rent; $450. tms. 811 W. 62d.

HAMB., LUNCH—NEXT DOUBLE CAR LINE; gd. bus.; low rent; liv. qtrs. 1157 W. 59th.

HAMBURGER-LUNCH—$150. FOR IMMEDIate sale, acc't ill. 3738 N. Cicero, Kil.4638.

HAND LAUNDRY—GOOD LOC. GOOD BUS. Apply at 1014 N. Rush for information.

KNIT SHOP—N. S.; GD. LOC.; GD. BLOCKing; very reas. Address S B 333, Tribune.

LAUNDRY—GUARANTEED LIVING FOR 2. No exp. needed. Div. 5278, bet. 5-7 p. m.

LINGERIE DR. SHOP, S S. INVENT. MORE than sale pr. Est. bus. Dea. 1047.

LUNCH ROOM—BEST OFFER. SELLING because of illness; very good location. 1911 Madison. Haymarket 8522.

MEAT MARKET—SUPPLYING RESTAUrants and hotels, old est., complete modern equip., reas. rent; nr. loop, owner retiring; unusual opportunity. Address P C 342, Tribune.

MEAT MARKET — COMP. MARKET, REfrig., cases, scales, wall mirrors; almost new. 440 E 83d-st. For balance of mortgage. Lang & Son, Boulevard 0412.

— — MEAT MAN'S OPPORTUNITY — — 2 choice locations, north and west. Complete new equipment; ready to open; cheap rent; easy terms. Mon. 1847.

MEAT MARKET—OLD ESTAB. S. E. GOOD fixt. Money maker. Will stand investigation. Quick sale, acct. health. Cash $1,250. Vincennes 8371, daily, 9 a. m. to 2 p. m.

MEAT MKT.-GROCERY—WELL ESTAB.; gd. fixtures; acct. sickness. 943 N. Wells.

MEAT MARKET—1ST CLASS; SELL OR trade; widow can't handle. Pen. 1523.

MEAT MARKET FOR SALE—ESTAB. 8 yrs., gd. business. 3452 W. 59th-st.

MEN'S FURNISHINGS STORE—EST. 15 YRS. $3,500 req. Address S D 424, Tribune.

MILLINERY—DEVON NR. WESTERN; ESTab. 4 yrs. Must sell; leaving city; Sacr. as is—$750. Address S J 583, Tribune.

POULTRY AND EGG MARKET—ESTABL. 6 yrs.; Polish and Bohemian neighborhood. Long lease. Address S J 584, Tribune.

PRINTING PL.—108 N. DEARBORN. RM. 403. Bal. of mtg., sm. dn. paymt.; low rent.

RESTAURANT-SANDWICH SHOP—BEST location in Chicago; must sell on acc't other interest; modernistic; wonderful opportunity; opp. large dept. store. 1351 E. 79th.

RMG. HSE.—73 RMS.; UPTOWN. NEW. dec. Rt. $250; 4 yr. lse. Inc. $850. Bargain; $2,500 req. GEHRTS, 1122 N. Clark. Lin. 2207.

ROOMING HOUSE—25 RMS.; GOOD LOCAtion; completely filled; reason; other business. Very reas. 748 N. Clark-st.

RMG. HSE.—47 RM., NR. N. S.; RT. $175; inc. $600; nets $250. Pr. $2,750. Terms. Steinbock & Alexander. 160 N. La Salle.

RMG. HSE.—10 RMS. N. DEARBORN-ST. Pr. $750. 17 rms. Rent $60. Pr. $1,250. D. F. CAPPS CO., 61 W. SCHILLER-ST.

RM. HS.—54 R., $2,500 DN. 25 R., $1,200 dn. Others, 36 or 38 r. Vac., 2839 N.Clark.

— — — — ROOMING HOUSE — — — — 303 S. LOOMIS. HAYMARKET 8493.

ROOMING HOUSE FOR SALE—10 RMS. nicely furn.; reasonable. 115 W. Elm-st.

RMG. HSE.—46 RM. NETS $200. LSE. 5 yr. $2,000 req. De Woskin Co. Sta. 9891.

SANDWICH SHOP. GRILLE—ACTIVE LOC.; est. years; refrigerator, other fine features. Seats 24. Ideal for couple or chef. $750 handles. See today. 1209½ Wilson.

TAVERN—EST. 6 YRS., FACTORY DIST. Siebens beer and Ole's chili exclusive. 1801 Irving Park-road.

TAVERN—HIGH CLASS. AIR COOLED; W. Madison-st.; exc. loc.; barg. Man. 7087.

TAVERN—FINEST SO. SIDE LOC.; MONEY maker; liv. qtrs.; illness. 6828 Stony Isl.

TAVERN—1129 E. 43D-ST.; GOOD PAYING business. See Mrs. Wade between 12-4.

BUSINESS OPPORTUNITIES.

Businesses for Sale.

TAVERN — VICINITY LOGAN SQUARE; must sell at once; no reasonable offer refused. Address S H 388, Tribune.

TAVERN—REAL BUY; COMPLETE EQUIP. $500 full price. Establ. 7 yrs.; across from P. O. act quickly. Juniper 10118.

TAVERN-LOUNGE—ROG. PK. LOC.; MOD. fix., equip.; 30 ft. bar; rt. $50; money mak.; barg. tms. 6409 N. Greenview at Devon.

EMERGENCY—MUST SELL. MEAT MARket, grocery, fixtures, and stk. 3 story brk. bldg. Forced to sell at depression price. Edenburg. Cal. 4290.

COMPLETE SHOE REPAIRING MACHINery. Landis stitcher, finisher, etc. Lafayette 9261. 2732 W. 38th-street.

24 RM. ROOMING HOUSE—NEAR NORTH side; steam heat. Income, $325 mo. Cash. $1,200. Delaware 3367.

If the kind of store or business you want is not offered for sale today, why not advertise in the Business Opportunity Wanted Column? Stop in today at the Tribune Want Ad office, Madison and Dearborn streets, or call Superior 0100. Ask for an Ad Taker.

Partnerships and Investments.

MAN HAVING $5,000 TO $10,000 CAPITAL to invest in a going business manufacturing—selling a patented article for home use. Local-national market, 140,000 units sold by the industry 1938. Approximately $14,000,000. Our need is for a working executive on the sales end of the business. Address P Y 196. Tribune.

LAUNDRY—EXCEPTIONAL OPP. OFFERED by out of town owner in one of the best laundries on N. W. side, doing $900 to $1,000 a week business. Requires investment of approx. $6,500, which is amply secured by assets. Address H 113. Tribune.

Distributors.

DISTRIBUTORS WANTED FOR A PRODuct that every housewife uses. Only one of its kind. 100% perfect. Sells on own merits. Washes silk, wool, any fabric. Removes stains. Does not fade nor harm material. Will be natly. advert. Write factory. Master Clothes Wash. 4216 Ogden-av., Chgo.

MANUFACTURING SUPERIOR QUALITY of Marrons glaces, candies, cakes, confectioneries, etc. We wish to appoint well connected selling agent. Offers, with references, to Box 297 M. Unione Pubblicita' Italiana-Milan [Italy].

Concessions, Locations, and Leases.

Golf Course for Lease Ideally loc., close in 18 hole course, fine cond.; lrg., mod. clubhse.; excel. public fee or priv. club; unlimited possibil. $3,500 cash necessary. Address S G 139. Tribune.

EXPERT LAUNDRYMAN, WITH SOME capital preferred, to open laundry in combination with large, strictly modern, high class cleaning plant near Chicago. References required. Address G P 49. Tribune.

RESTAURANT CONC.—LOOP TAP ROOM; air cond.; $100 day; % lease. Small amt. cash. Address H 242. Tribune.

FOOD MART—COMPLETE NEW EQUIP., new stock; will sacr. fast sale; cash, easy terms. Address S H 437. Tribune.

1311 WILSON-AV. — 16X40. IN HOTEL bldg. Ideal for sandwich shop-rest.. Reas. rt.

Job Lots.

$6,000 HARDWARE STOCK, INCL. ELECtrical appliances and some home furnishings, wall fixtures, display counters, etc.; up to date stock; sacr. for $2,500. Jan. 1, 1939 inventory value $6,000. Cash or terms. Address S B 343. Tribune.

4,000 CHEESE SLICERS, NEW, $4.50 EA., now $1.50. 4554 B'way. R. 374. Lon. 8166.

Business Equipment.

12 FT. STEAM TABLE, REFRIG., 6X15, music box, for sale. Cheap. Dea. 6282.

DENTAL EQUIPMENT — MODERN, INCL. X-Ray; $800. Phone La Grange 4067.

Business Service.

IF YOU CANNOT SELL YOUR BUSINESS for all cash, sell on time and we will buy your mortgage. E. EDWARDS, 9 W. Washington. Fra. 1966.

WE HAVE BUYERS FOR YOUR BUS. Adams & Co., 100 N. LaSalle-st. Cen. 2120.

Manufacturing.

MANUFACTURER WITH EXTENSIVE FAcilities, ample capital and national selling organization, will, in order to extend operations, manufacture and finance the promotion of an additional line. A business already established, and requiring extension, or a new one with good future prospects will be considered. Only a thoroughly sound and businesslike proposition with broad possibilities will be entertained. Address S H 443. Tribune.

Wanted.

WILL BUY FOR CASH — ESTABLISHED business. Prefer all or part of mfg. bus. which can be moved to my establishment. Address F C 469. Tribune.

WANTED—SMALL JEWELRY STORE IN Chicago with good watchmaking trade. Address S F 115, Tribune.

CASH FOR STORES, JOB LOTS, ALL KDS. mdse. R. Wilson, 4554 Bway. Lon. 8166.

CASH FOR STORES AND MERCHANDISE— L. Goodman, 672 Roosevelt. Canal 8625.

STORE AND BAR FIXTURES.

ONE 12X10 COOLER, CORK BOARD INSUlated, 2 H. P. Baker machine; 14 ft. 3 glass case. Must get out by Thursday. Very reasonable. Good for liquor store or meat market. Phone Prospect 2038.

GROCERY CHAIN STORE HAS SURPLUS shelv., cereal cases, counters, steel veg. racks; price low. 617 Hobbie-st. Lin. 0020.

STORE-TAVERN FIXTURES; HAMBURGER lunch equip.; lg. stock; new, used; lowest price. Chas. Bender Co., 608-14 N. Wells.

1 CRYSTAL WATER FILTER — AUTOmatic; unlimited cap.; compl. with fittings and guage. Exc. cond. Sac. $40. Ste. 2462.

6 AND 8 FT. DOUBLE DUTY COUNTERS. Also all porcelain 15, 25, and 30 cu. ft. refrigerators. Very cheap. 220 W. Huron-st.

ELEC. RFG. DISPLAY CNTR.; 2 SCALES, meat slicer. Gd. cond. Barg. Irv. 3926.

SHOW CASES, WALL CASES, MIRRORS, window ref., display fix. 2857 N. Clark-st.

HAIR DRYERS, $10; DRESSERS, $8; WAVing mach., $50. Paidar, 1120 N. Wells-st.

CONOVER DISHWASHER — SAC.; PERF. cond. Hayes. 4705 N. Bernard. Jun. 4414.

TWO 12 FOOT TOP COUNTERS WITH AMmonia coils. Special price. Cen. 4531.

HOME FURNISHINGS WAFTED.

FAIRFAX 6180. SOUTH SIDERS, PHONE US. HIGHEST CASH PRICES USED FURNITURE, RUGS, ETC. SEE SHAMROCK FIRST.

CALL KEDZIE 1300. Good cash prices for used furntr., rugs, sew. mach., grand or midget pianos, etc.

LONGBEACH 3381. If you live North, call us. Highest cash prices for used furn., rugs, etc. Day or night.

NORTH SIDERS—BEST PRICES FOR FURniture, rugs. CLARKE'S, Longbeach 4711.

EDG., 7580—PARTY WANTS GOOD FURNIture, Orientals, linens, bric-a-brac.

PARTY NEEDS FURNITURE, RUGS, GRD. piano, linens, paintings, dishes. Lon. 4110.

— — — PHONE ROCKWELL 6900 — — — Best cash prices for furniture and rugs.

SUNNYSIDE 6000 — NEED USED FURN., rugs, grand piano at once. Pay your price.

INTER. DEC. WANTS FINE FURN., RUGS, Gr. Piano, bric-a-brac. Edg. 1307.

LAWNDALE 0409 PAYS FULL VALUE FOR used furniture, rugs. Call anywhere.

GARAGES—FOR SALE AND TO RENT.

GARAGE—RT. NO. 2D FL., 70X80; INdust. use, etc. Address S D 392. Tribune.

TERMS OF SUBSCRIPTION OF THE TRIBUNE

Order for mail subscription must be accompanied by remittance to cover.

Rates in Illinois [outside Chicago], Indiana, Iowa, Michigan, and Wisconsin: Daily, without Sunday, one year, $5.00; six months, $2.50; three months, $1.25; two months, $1.00; one month, 50 cents. Daily, with Sunday, one year, $12.50; six months, $6.25; three months, $3.15. Sunday only, one year, $7.50; one month, $1.00.

Rates of subscription in postal zones 3 and 4 [measured from Chicago], outside of Illinois, Indiana, Iowa, Michigan, and Wisconsin: Daily, without Sunday, one year, $7.50; one month, $1.00. Daily and Sunday, one year, $15.00; one month, $2.00.

Rates of subscription in zones 5, 6, 7, and 8 [measured from Chicago], Canada, and Mexico: Daily, without Sunday, one year, $12.00; one month, $1.50. Sunday only, one year, $7.50; one month, $1.00. Daily and Sunday, one year, $19.50; one month, $2.50. Foreign: Daily Tribune only, $25.00 per year; with Sunday, $42.00 per year.

Give postoffice address in full, including county and state. Remit in express money order, draft, or in registered letter at our risk to The Tribune company, publishers, Tribune square, Chicago. We cannot be responsible for currency sent through the mail.

Persons wishing to take The Tribune by carrier may order it by postal card or telephone Superior 0100. When delivery is irregular make complaint.

All unsolicited manuscripts, articles, letters, and pictures sent to The Tribune are sent at the owner's risk, and The Tribune company expressly repudiates any liability or responsibility for their safe custody or return.

MEMBER OF THE ASSOCIATED PRESS.

The Associated Press is exclusively entitled to the use for publication of all news dispatches credited to it or not otherwise credited to this paper, and also the local news published herein.

All rights of republication of special dispatches herein also are reserved.

Justice Brandeis Resigns from Supreme Court—Picture Story of Thomas J. Courtney, Candidate for Mayor

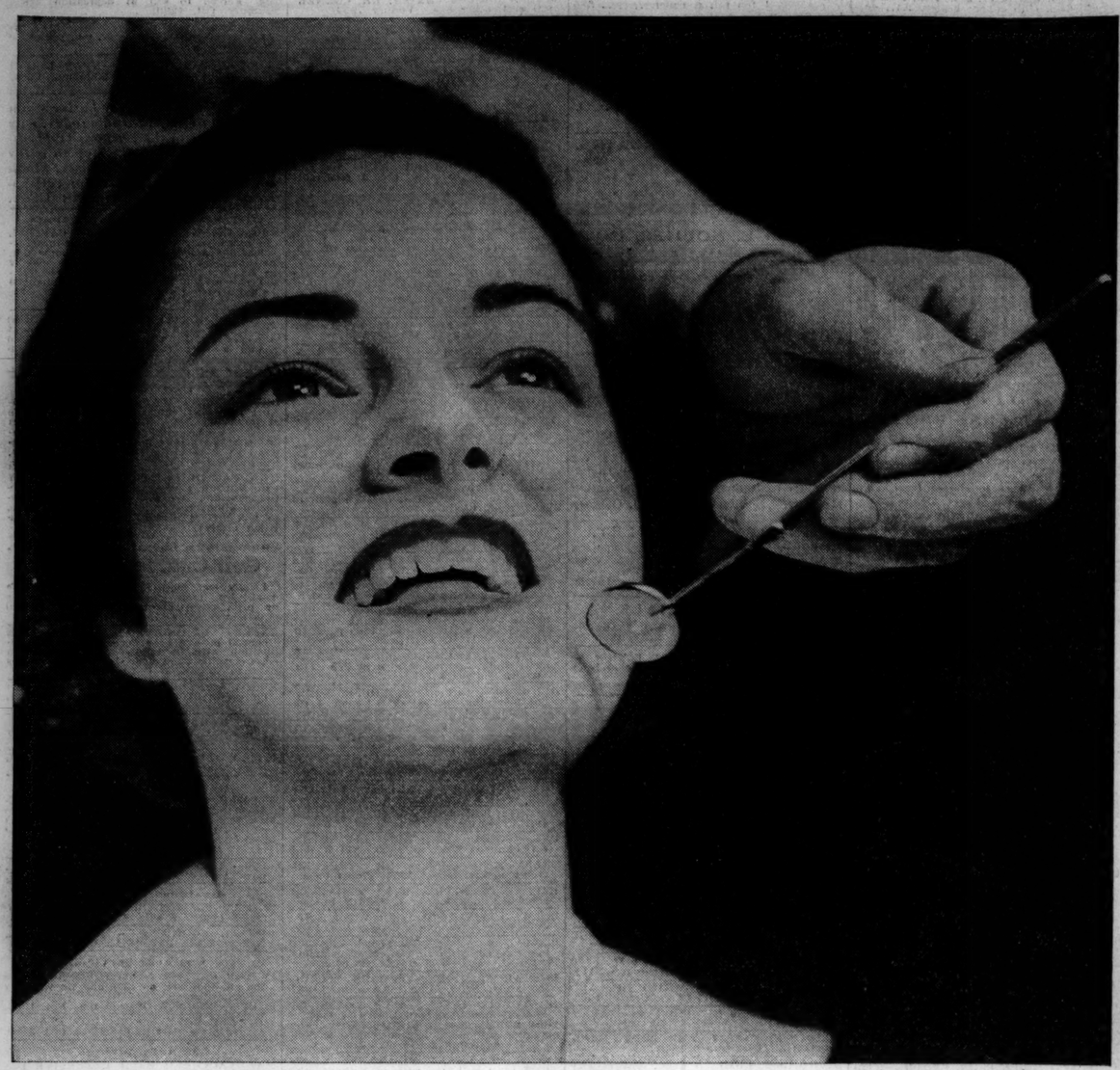

A dental operator demonstrating his technique on a model, Lorraine Teatom, at the 75th annual mid-winter meeting of the Chicago Dental society in the Stevens hotel. At the opening meeting yesterday, replanting of teeth was demonstrated.
[TRIBUNE Photo.] *(Story on page 1.)*

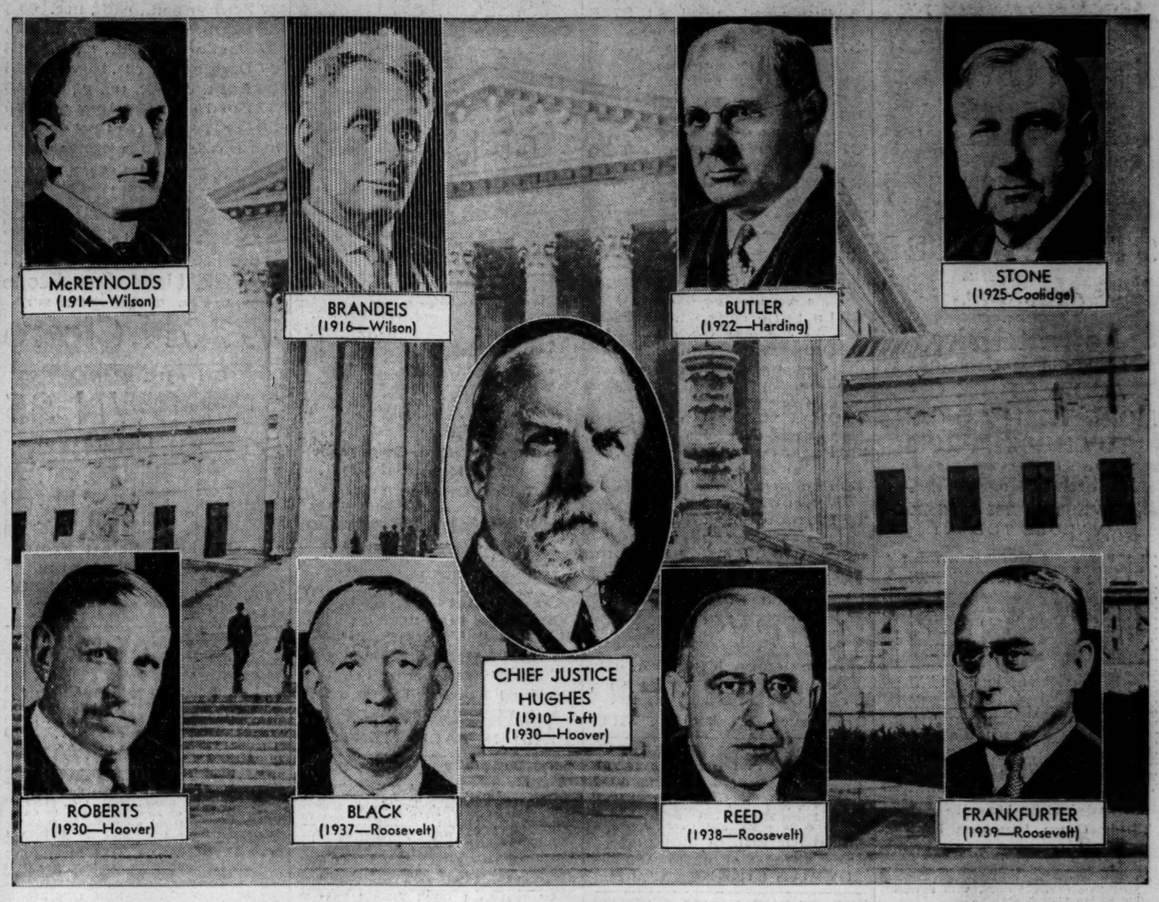

Associate justices of the United States Supreme court on a background of the Supreme court building in Washington. The captions tell who appointed each and the year of appointment. Justice Brandeis' picture is shaded because he is leaving the court.
(Story on page 1.)

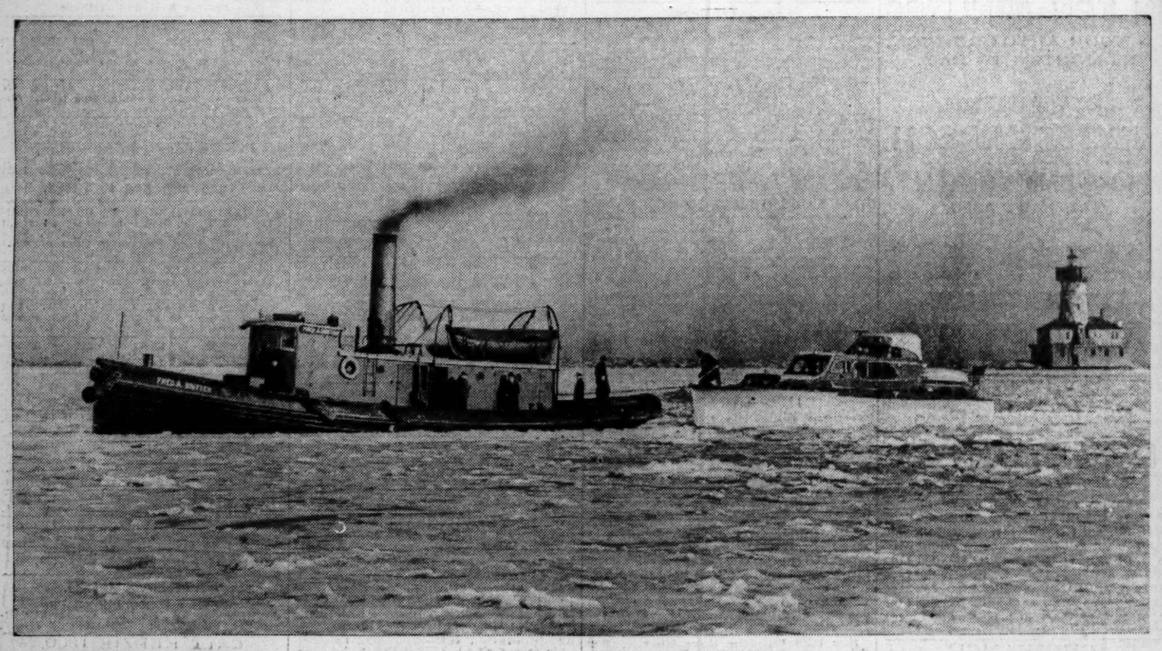

The Fred A. Britten towing cruiser Hypo to berth at Navy pier yesterday. The Hypo is the first boat to come through the lake this season, having made the trip from Manitowoc, Wis., under its own power. It will be displayed at Navy pier boat show.
[TRIBUNE Photo.] *(Story on page 10.)*

Richard Carlson, chosen town crier of Glencoe, performing his duties at Northwestern station in Glencoe.
[TRIBUNE Photo.] *(Story on page 1.)*

Louis D. Brandeis, 82, Supreme court justice who announced retirement yesterday, as he appeared a few days ago.
[Associated Press Wirephoto.] *(Story on page 1.)*

Tom Courtney, who is seeking the Democratic nomination for mayor, is a Chicago boy. Young Tom helped fill the family purse by selling newspapers in the Stockyards district. His parents wished to dedicate their only son to the priesthood, but his financial help was needed. After serving as a clerk in the police department he enlisted in the navy. Courtney studied law at night and was admitted to the bar in 1926. Picture in academic garb was made when Villa Nova university gave him honorary LL. D. degree in 1935. The group picture at right shows the state's attorney and his family and parents as they appear today. His father is a retired policeman. *(Story on page 1.)*